2 CENTS PAY NO MORE!

Chicago Daily Tribune

THE WORLD'S GREATEST NEWSPAPER

FINAL EDITION

VOLUME LXXXXI.—NO. 196 C [REG. U. S. PAT. OFFICE; COPYRIGHT 1932 BY THE CHICAGO TRIBUNE.] TUESDAY, AUGUST 16, 1932.—24 PAGES THIS PAPER CONSISTS OF TWO SECTIONS—SECTION ONE PRICE TWO CENTS IN CHICAGO AND SUBURBS ELSEWHERE THREE CENTS

HIDE 'A NAME' IN WALKER QUIZ

BRITAIN SPURNS EMPIRE TRADE MONOPOLY PLAN

Baldwin Hits Hopes of Dominions.

BY JOHN STEELE.
[Chicago Tribune Press Service.]

OTTAWA, Ont., Aug. 15.—A warning note to those who are expecting great diversions of international trade from the British imperial conference, which is expected to end Thursday, was struck today by Stanley Baldwin lord president of the council of the United Kingdom and leader of the British delegation at Ottawa. Mr. Baldwin, who was the guest of the Canadian club, dashed the hopes of those Canadians who have been looking for a self-contained and self-supporting empire from which other nations would be excluded.

"The policy of imperial isolation is not desirable either for the peace or prosperity of the world," said Mr. Baldwin. "International trade ought to be a great civilizing instrument."

In this sentence many saw the answer to the demand of Premier R. B. Bennett of Canada that Russian goods should be excluded from British markets.

Building for Eternity.

"In the last analysis the empire is not built on trade agreements, nor can it be maintained on tariffs and preferences," Mr. Baldwin continued. "Our ultimate goal must be spiritual unity—the kingdom of heaven on earth. We build for eternity. Each country must be true to itself, must build its own prosperity, its own literature, its own culture, its own spiritual life. Dominion status means freedom, but it also means coöperation."

This sentimentalism puzzled the 700 Canadian business men, who had assembled in the hope of hearing the British Conservative leader tell how Britain was going to restore prosperity to Canada by giving her a monopoly of her markets, rescue her from the financial dominion of the United States and, generally, hand over to her the leadership of the empire.

Finally, there was a gasp of astonishment when Mr. Baldwin said that true education meant the ability to distinguish between a job well done and "humbug." This word was reminiscent of Secretary for Dominions J. H. Thomas' characterization of Mr. Bennett's proposals at the last imperial conference as "bloody humbug."

Canada-British Deadlock.

No progress was made today toward a Canadian-British agreement. The British still insist they are going to have the final meeting on Thursday and will start for home on Saturday. The Canadians are furious and declare the British are trying to force them to yield on what are to them vital matters.

Various officials assert negotiations have reached the stage when everything could be settled in a few hours if the delegates would only sit down around a table, but there is no sign of that round table being available.

Meanwhile, THE TRIBUNE'S correspondent was assured on official authority that not one single agreement has yet been completed between Britain and any dominion. Some interdominion agreements have been completed in negotiations, but none has yet been signed.

May End in Fiasco.

Britain's deals with the two most important dominions—Canada and Australia—are deadlocked, and while Australia may be straightened out the situation with Canada is regarded as tense. The entire conference may end in a fiasco which will either be acknowledged publicly or—and this is more propable—covered up with a coat of imperial whitewash.

Meat and Russia are the two stumbling blocks in the case of both Canada and Australia. Both dominions want a preference on beef in the British market and both want Russian products excluded from it. Britain is willing to give a preference on mutton, which the dominions say means nothing, as New Zealand and Australia now supply 95 per cent of the imported mutton used in Britain. The mother country will not consent to tax Argentine beef for the benefit of the dominions and she will not at any price exclude Russian products from her markets and thus destroy her rapidly growing Russian trade.

Meetings were held today between Premier Bennett and Mr. Baldwin in an effort to get closer together.

The delegations of Australia and Canada and New Zealand and Canada also met as did South Africa and Britain. It has been learned that even if definite agreements are reached, it

(Continued on page 6, column 5.)

NEWS SUMMARY

of The Tribune
[And Histories] Scrap Book.]
Tuesday, August 16, 1932.

DOMESTIC.

Two "unnamed persons" figure in Mayor Walker's trial. Page 1.

Armed patrols guard roads to mines to let men work. Page 1.

Indiana cuts $12,500,000 off state tax bill; kills bone dry repeal. Page 1.

Iowa farmers' strikes spread; 100 deputies sworn in as 4,000 farmers guard roads. Page 2.

President Hoover likely to leave White House for one campaign speech, in Chicago. Page 4.

Garner gives New Yorkers chance to see Rio Grande Texan; apologizes for Texas' vote in 1928 and praises Al Smith. Page 4.

Lancaster's fate as slayer up to jury in Miami today. Page 7.

Illinois high school teacher held when wife is found slain. Page 12.

LOCAL.

Is eating hut a love nest? The war is on in Elmwood Park. Page 1.

Police Commissioner Allman considers petition of business men asking return of Capt. Ptacek to Lawndale station. Page 2.

School tax warrants bid at 73 cents on the dollar following issue of $1,750,000 to meet pay rolls. Page 3.

Park board investigates judge's quick dismissal of moron case; brother substitutes for defendant in court. Page 3.

Mrs. Edith Rockefeller McCormick continues to gain in battle against illness. Page 3.

Evanston turns on first unit of new street lighting system tonight. Page 3.

State's attorney opens fight to void probation granted three confessed bandits by Judge Kelly. Page 3.

Two hundred deputy assessors hunt personal property unreported by taxpayers. Page 3.

Police Commissioner Allman organizes advisory safety council to plan legislation to curb automobile deaths. Page 4.

Bogus check puts its writer in jail to face charge of bigamy. Page 5.

Court crowd of depositors in Bain banks gets laugh out of testimony of former Bain official in conspiracy trial. Page 7.

Alfred E. Parker, Lincoln park zoo superintendent, dies. Page 16.

News of society. Page 9.

Death notices, obituaries. Page 16.

FOREIGN.

Stanley Baldwin warns dominion empire must share trade with rest of world. Page 1.

Junker leaders of Germany urge Chancellor von Papen to abolish parliamentary government. Page 4.

New independent "army" organized in Irish Free State to fight "intimidation" of the people. Page 5.

Farmers of New Zealand organize to fight communism. Page 6.

SPORTS.

Cubs face Braves today; Warneke seeks 18th victory. Page 13.

Dodgers beat Pirates, 11 to 6; Brooklyn only 1½ games out of first place. Page 13.

Chicago prep athletes pick colleges close to home. Page 13.

Fifty-four play today for United States amateur golf tournament places. Page 13.

Swivel leaves her field glued to track at finish. Page 13.

Marooned to carry top weight of 122 pounds in Hawthorne Juvenile handicap. Page 14.

Poppyman races from far back to win at 10 to 1. Page 14.

White Sox transfer baseball school to Washington. Page 15.

Lindstrom's 115 on 27 holes wins Caddy play at Oak Park. Page 15.

Two victories mark Vines' return to United States courts at Newport, R. I. Page 15.

Rose Marshall shoots a 94 for medal in state golf. Page 15.

EDITORIALS.

The Iron Hand on Taxes; Honesty, a Wisconsin Issue; Spain's Will to Freedom; Greece Comes to California. Page 8.

FINANCE, COMMERCE.

Public Service of Illinois finds ready market for its 20 million dollars bonds; sale opened to public today. Page 17.

Wall street's leading stocks 1 to 5 points higher following reaction at close of last week. Page 17.

Scrutator shows that renter helps to pay realty taxes and other levies when rich are "soaked." Page 17.

La Salle street believes threat of relapse is definitely over as prices advance. Page 17.

Bonds maintain position. Page 19.

Wheat up about 1 cent a bushel, despite news considered bearish by many traders. Page 20.

Want Ad index. Page 21.

Average net paid circulation of THE CHICAGO TRIBUNE July, 1932 DAILY in excess of 775,000

ARMED PATROLS ON ROADS GUARD MEN IN MINES

Taylorville to Fight Foes of $5 Wage.

Students Halted

Mount Vernon, Ill., Aug. 15.—(AP)—A party of approximately 20 men and women, most of them university students, were stopped here tonight and prevented by officers from continuing their trip to Benton, where they had intended to investigate conditions among coal miners in that district.

Members of the party, including four women, were told that they would be arrested if they failed to leave Mount Vernon or if they continued to Benton. Leaders promised the group would return to Chicago tomorrow, and they were allowed to spend the night at a tourist camp.

Sheriff William Groves of Jefferson county stopped the group here at the request of Sheriff Browning Robinson of Franklin county of which Benton is the county seat. Sheriff Robinson arrived and told them that "no agitation is needed in Franklin county right now."

Victor Sulerts, who described himself as a University of Chicago student, is in jail at Benton. The sheriff said he was arrested for "his own safety."

Taylorville, Ill., Aug. 15.—(AP)—Like a city under martial law this community of 8,000 looked over far flung barricades tonight and waited for the promised "march on Taylorville" by striking coal miners from Springfield and southern Illinois. Sentinels of townspeople and farmers, armed with shotguns pistols and farm implements, kept vigil on the highways at the borders of Christian county. In every township vigilantes deputized by Sheriff Charles Wieneke awaited calls. Scouts toured roads outside the county.

SHERIFF WEINEKE.

Within the rough barricades of tractors, trucks and farm machinery four big mines of the Peabody Coal company were hoisting coal at capacity. More than 2,000 diggers were below today—2,000 diggers whom the strikers seek to enlist in their movement against the new $5 wage contract.

All Shafts Ready for Work.

Nowhere, however, was any movement toward Taylorville reported. At Springfield pickets stood at entrances of all mines. All the shafts were ready for work, but no diggers could be found who would go into the tunnels.

Throughout the state the opposition was quiet after yesterday's massmeeting at Benld. Ten thousand miners were reported present there and decided to remain idle until their leaders determine future strategy. A policy committee was formed.

A state convention of the "rank and file" probably will be called to repudiate the $5 contract signed by union leaders last week following disappearance of official returns of a referendum.

Report 22 Mines Working.

Despite the strike movement twenty-two mines were reported working in Illinois today in a survey made by the Illinois Coal Operators' association. Among them were the Orient mines No. 1 and No. 2 in Franklin county, the largest coal properties in the world. Coal was hoisted with full crews.

No accurate statistics were available on the number of men at work, but estimates placed it at 10,000. The mines hoisting coal, according to the survey, were:

Drake mine, Canton; Crescent No. 6, Peoria; Energy No. 5, Franklin county; Old Ben No. 15; Christopher; Old Ben No. 18, Johnston City; Centralia Coal company, Centralia; Bell & Zoller Coal Co., Centralia; Orient No. 1 and No. 2; Peabody No. 24, Westville; Peabody Nos. 7, 8, 9, and 58, Taylorville, and Peabody Nos. 14 and 15, Duquoin.

Mines at work cleaning up were: O'Gara No. 3, Harrisburg; Bell & Zoller Nos. 1 and 2, Zeigler; Peabody No. 42, Harrisburg, and Peabody Nos. 18 and 19, Harrisburg.

A massmeeting of strikers is scheduled at Springfield tomorrow and lead-

(Continued on page 6, column 3.)

THE OLD MEN OF THE SEA

PREACHER IS SEIZED FOR MARRIAGE MART IN COUNTY BUILDING

The Rev. Wesley L. Sledge, a Negro, assistant pastor of the Quinn chapel, 2401 South Wabash avenue, was arrested yesterday in the first floor corridor of the county building on the charge that he had been soliciting colored couples who were on their way to get marriage licenses and afterward had been taking them to a room on the ninth floor of the adjoining city hall, where he married them.

Sledge charged that his arrest was caused by professional jealousy on the part of another Negro minister. This preacher, he asserted, maintains a post outside the marriage court on the second floor of the county building and diverts couples away from the court, which is the official agency for performing marriages.

"He's mad because I'm smart enough to stand downstairs and get them when they come in the door," Sledge charged.

Policeman Charles Bennett, who made the arrest on a charge of disorderly conduct, denied that he had heard of the rival preacher. His duty is to keep the corridors of the building free of loiterers, he said. He added that Chief Justice John J. Sonsteby of the Municipal court had warned Sledge a month ago to cease using vacant courtrooms for his marriage ceremonies.

THE WEATHER

TUESDAY, AUGUST 16, 1932.

(Daylight saving time.)

Sunrise, 5:50; sunset, 7:49. Moon rises at 8:13 p. m. today. Venus and Mars are morning stars; Jupiter and Mercury are evening stars.

Chicago and vicinity—Partly cloudy and unsettled Tuesday and Wednesday; slightly warmer Tuesday; gentle variable winds.

Illinois — Somewhat unsettled Tuesday, possibly scattered showers; Wednesday partly cloudy; not much change in temperature.

TRIBUNE BAROMETER.

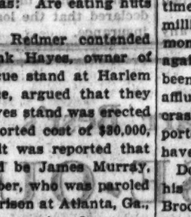

TEMPERATURES IN CHICAGO

MAXIMUM, 8 P. M.			84
MINIMUM, 6 A. M.			67
3 a. m.	76	Noon	84
4 a. m.	70	1 p. m.	83
5 a. m.	68	2 p. m.	82
6 a. m.	67	3 p. m.	84
7 a. m.	68	4 p. m.	84
8 a. m.	70	5 p. m.	79
9 a. m.	75	6 p. m.	77
10 a. m.	80	7 p. m.	77
11 a. m.	83	8 p. m.	76
		9 p. m.	76
		10 p. m.	76
		Unofficial—	
		11 p. m.	76
		Midnight	76
		1 a. m.	76
		2 a. m.	76

For 24 hours ended 8 p. m., Aug. 15: Mean temperature, 76; normal, 72; excess since Jan. 1, 606 degrees; excess for August, 2.

Precipitation, none; deficiency since Jan. 1, .38 of an inch; deficiency for August, .10 of an inch.

Barometer, 8 a. m., 30.11; 8 p. m., 29.99.

Highest wind velocity, 10 miles an hour from the southwest at 2:45 p. m.

(Official weather table on page 19.)

Is Eating Hut a Love Nest? Battle Rages

For an hour last night the trustees of Elmwood Park, a community of about 12,000 northwest of the city along Grand avenue, debated a solemn question.

The question was: Are eating huts love nests?

Trustee Albert Redmer contended they were. Frank Hayes, owner of the Hayes barbecue stand at Harlem and North avenue, argued that they weren't. The Hayes stand was erected last year at a reported cost of $30,000, and at the time it was reported that his partner would be James Murray, Rondout mail robber, who was paroled from the federal prison at Atlanta, Ga., in May, 1931, after serving five years of a 25 year term. The place was described then as a hot dog stand. It was not learned last night whether Murray is still connected with it.

What Disturbs the Board.

The question before the Elmwood Park board arose when owner Hayes, of the barbecue stand sought sanction for four so-called eating huts which he had erected on his premises last week. The huts stand about eight feet high, are about eight feet long and seven feet wide. Within are small tables, and wooden benches of almost the maximum length possible.

Trustee Redmer attacked Hayes' request on the ground that the huts were of frame construction and in other particulars did not comply with the village building code.

"They're only damn shacks," he shouted. "Besides, they're not eating huts; they're really love nests."

Some one else was heard to side with Redmer with the remark that the huts would be ideal for "necking."

Huts Have Their Defenders.

But defenders of the huts rushed to the rescue.

"I investigated these huts last week," said Trustee T. Vincent Neil. "I took with me some members of the Parent-Teachers association, and they approved them."

"These are really eating huts," said Owner Hayes. "They're not love nests. They're not demoralizing, and there's no question of morals at all."

The verbal battle raged for a half hour longer, mainly over the application of the building code to the huts, and then the trustees voted. Four approved the eating huts. Two voted against the alleged love nests. The eating huts won.

Bull, Head Caught in Pail, Plunges in River, Drowns

Grover, Utah, Aug. 15.—(AP)—A bull owned by Joseph Winck pushed its head into a grain bucket, the handle catching on the animal's horns. Frightened, the animal ran across a field and plunged into a river, the bucket filling with water. The bull drowned—standing in water up to its knees.

WIFE WILL SUE JESSE LIVERMORE IN RENO COURT

Reno, Nev., Aug. 15.—[Special.]—Dorothy F. Livermore has arrived here to file suit for divorce from Jesse Livermore, known as the "boy plunger of Wall street," who resides at Great Neck, Long Island.

Livermore gained his title by running a shoestring into millions of dollars. Ever since then he has been up and down with the market—sometimes broke and sometimes worth millions. Every time he lost his money, he would soon come back again. In more recent years he has been more often reported broke than affluent. During the stock market crash of 1929-'30, however, he was reported on the "short" side and to have cleaned up millions.

Dorothy Fox Wendt Livermore is his second wife. They married in Brooklyn in 1927, after Livermore had obtained a Reno divorce from his first wife, the former Nettie Jordan.

CERMAK INSPECTS VIENNA WITH EYE OF CONNOISSEUR

[Copyright: 1932: By the New York Times.]

VIENNA, Aug. 15.—Mayor Cermak of Chicago today inspected some of Vienna's municipal achievements with the eye of a connoisseur. The Marx and George Washington, giant blocks of workmen's apartment houses, he pronounced architectural achievements from which the United States could take an example.

Tomorrow Mr. Cermak will be given an official reception by the municipality of Vienna and will then go to Budapest and later to Prague to visit President Masaryk of Czechoslovakia. Warsaw, Berlin and Munich will be the mayor's next stopping places before he sails for the United States.

31 Deaths Are Reported in Germany's Heat Wave

BERLIN, Aug. 15.—(AP)—Thirty-one deaths have been reported during the heat wave which is making all Germany swelter. Seven deaths by drowning have been reported in the Rhine country and five persons have drowned in Berlin. Ten mountaineers, vacationing in the Bavarian Alps, have been killed, one of them, Count Guido Liyburg, brother of the former minister to Argentina. A dozen excursionists have died in automobile accidents and two persons died of sunstroke in Berlin.

Georgian Escapes Prison, Can't Get Job, Goes Back

Dayton, O., Aug. 15.—(AP)—A man giving his name as Pozey Abernathy, 31, surrendered today and said he was an escaped convict from the Georgia prison farm. He escaped Sept. 1, 1931, after he had served seven years of a 20 year term for murder. Failure to find work prompted him to surrender, he said.

Indiana Cuts $12,500,000 Off Tax Bill

Indianapolis, Ind., Aug. 15.—(AP)—Approximately $12,500,000 was cut from Indiana's total tax bill by the special session of the general assembly that ended a 40 day meeting tonight.

That will reduce the average tax rate on property from the present $2.82 to at least $2.57 on each $100, tax experts in the legislature estimated. Many retrenchment and revenue proposals fell by the wayside.

What Legislature Did.

General bills designed to reduce taxation—the purpose for which Gov. Harry G. Leslie called the session—that were passed, provide:

A general salary decrease applying to all public officials receiving $1,200 a year or more, estimated to lop $4,500,000 from government cost.

Distribution of one-half of the gasoline tax and one-half of the automobile license receipts to counties, cities and towns, estimated to increase local government revenue by $7,000,000.

Suspension for three years of the 2 cent state levy for building of the state universities and normal schools, to save approximately $1,000,000 a year.

Reduction in state budget for next fiscal year of $1,872,000, of which most of the saving is reflected in the salary cut bill.

Pass Two New Taxes.

The legislature passed two revenue raising measures, one imposing a filing fee of 50 cents on mortgage notes recorded, and another legalizing betting on races by the pari mutuel system. The mortgage filing fee bill, it was said during debate on it, will raise about $7,000,000 annually for local governments.

The pari-mutuel bill, establishing a license fee of $100 a day and also giving the state 10 per cent of the admission price, will return $1,000,000 a year if approved by the governor, it was said by its sponsors.

A bill putting a tax limit of $1.50 on each $100 of taxables was the outstanding tax measure passed. It has become a law and, according to tax experts will result in a deficit of at least $5,000,000 in the state general fund next year.

Let Dry Change Die.

Prohibition had a prominent part in the special session. The house passed a bill modifying the state liquor law and providing for sale of whisky for medical purposes. The senate changed it to provide for a referendum in the November election on the question and there the thing ended. Neither side would budge.

Both branches of the assembly tonight approved the Norris "lame duck" amendment to the United States constitution advancing the date of convening of a newly elected congress and the date of inauguration of the President and Vice President.

Coal Miner of 60 Becomes a Father for the 34th Time

Whitesburg, Ky., Aug. 15.—[Special.]—John L. Sloan, lank 60 year old mountaineer of the Knott county border, just became a father for the 34th time today. The child is a husky boy. Sloan, who has been married twice, lives on a farm, but has been a coal miner for 30 years.

By his first wife there were 13 children including a set of triplets and two sets of twins. By his present wife he has had 16 children, including one set of twins. The mother is 43.

Oak Park Show Window Smashed for 4th Time

Three slingshot vandals, riding in an automobile, cracked the display window of the Cadillac Motor Sales company at 918 Madison street, Oak Park, late last night. On three previous occasions windows of the display room have been shattered with bricks. L. H. Triplett, attendant in the place, saw the trio shoot pebbles at the window.

GIANT BELLS AND CANNON IN "1812"!

See and hear the dramatic presentation of Tschaikowsky's celebrated overture "1812" by the festival orchestra of 100, augmented by giant bells and cannon, amid blazing fireworks!

Get your tickets now for the Chicagoland Music Festival next Saturday night. The boy who delivers your Tribune is authorized to take your order and deliver tickets.

Also now on sale at the Tribune Public Service Offices: 1 S. Dearborn and Tribune Tower Lobby.

ALL SEATS 25c

MAYOR FORCED TO TESTIFY ON HIS FINANCES

Two Women Figure in Evidence.

BULLETIN.

Philadelphia, Pa., Aug. 15.—(AP)—The Philadelphia Record says it learned today from "responsible sources" that James J. Walker will resign as mayor of New York within the next few days—before Gov. Roosevelt can announce his final decision.

BY JOHN BOETTIGER.
[Chicago Tribune Press Service.]
(Pictures on back page.)

Albany, N. Y., Aug. 15.—[Special.]—Once more the name of that most elusive "unnamed person" who figures so mysteriously in the financial affairs of Mayor Jimmy Walker of New York was safeguarded from the public eye today.

There was considerable discussion of this "unnamed person" whose sex, even, is carefully hidden from the public records during today's session of the hearing being conducted by Gov. Franklin D. Roosevelt to determine whether he will remove Mayor Walker from office.

Sums Paid by Sherwood.

It was put in testimony that the "person" obtained large sums from the account of Russell T. Sherwood, financial agent for Mayor Walker, who for months has hidden himself away from the prying gaze of the Hofstadter legislative investigating committee.

To the dismay of the army of newsgatherers at the hearing, who have been expectant that the "person's" name would be disclosed at this time, still another "unnamed person," this one quite definitely a woman, was brought into the case. She also was connected with the missing Sherwood's tangled finances, and the inference was made by Samuel Seabury, chief accuser against Mayor Walker, that this woman, too, was connected with the mayor.

Makes Explosive Denial.

The mayor, occupying the witness stand most of the afternoon, put in an explosive denial that he had authorized the payments from the Sherwood account to the "unnamed person." He was not asked at all about the "unnamed woman," whose entry into the picture came through another witness.

During a long cross-examination by Gov. Roosevelt Mayor Walker explained his connections with Sherwood. He admitted that the fugitive Sherwood, who banked close to $1,000,000, of which $760,000 was in cash, in various brokerage and bank accounts, had transacted practically all his personal business. Sherwood saw to the keeping of his personal checking accounts; he deposited the mayor's salary checks from the city.

Incidentally, in this connection Mr. Walker confessed from the witness stand that he never had any idea as to how much he had in his own bank account, except when he overdrew it, "and then somebody told me about it."

Denies Any Knowledge.

But so far as Sherwood's deposits were concerned, and so far as Sherwood made payments to the "unnamed person," the mayor said he had no connection with them; knew nothing of them, and wanted to disown them completely.

The bringing up of the charges concerning Sherwood resulted in a decision made by Gov. Roosevelt which many followers of the hearing believe spells the doom of Mayor Walker unless the mayor can give a full and frank explanation of his dealings with his so-called law clerk.

The mayor's attorney, John J. Curtin, rose at the outset of the Sherwood matter, and moved that the governor exclude all of it from his consideration on the ground that the mayor's association with Sherwood was in no way connected with his duties as mayor, and that further it was an unconstitutional invasion of the right of privacy granted to every citizen.

Mr. Curtin was citing a particular case in which Mr. Seabury had appeared as counsel, and in which Mr. Seabury had presented a brief contending that witnesses who had refused to give testimony "have done what self respecting American citizens ought ever to do, and that is insist upon and maintain their constitutional right to privacy, as against the craving of administrative officials for the public exposure of private and personal affairs."

Gov. Roosevelt broke in upon the

discussion with a most significant query:

"Mr. Curtin," he said, "I remember that case very well. Weren't all the defendants interested? Were any of them public officials?"

The defense lawyer asserted it wouldn't matter if they were—that public officials have no less right to privacy than any other person. And again the governor broke in:

"Did you read my decision in the Farley case?"

This was the case in which Gov. Roosevelt removed the sheriff of New York county, in an identical proceeding to the pending Walker case. In that case the governor laid it down that a public official shall always be called upon to explain his personal finances.

Mr. Curtin said he had read the case, but that he did not consider it an "exposition of law," and he added that nowhere would the governor find any justification for "the waiving of any constitutional rights, or private rights, by a public official."

"Perhaps you are right in not calling it a law," the governor replied, "but you would also be right in calling it my public policy in regard to this state."

Battle Over "Unnamed Person."

The governor then went ahead with his questioning of Mayor Walker.

Quite a battle was raised over the introduction of the subject of the "unnamed person." In the thick of it an expectant audience waited to learn whether the mayor, or Mr. Seabury, or the mayor's chief counsel, John J. Curtin, or Governor Roosevelt, all of whom were fully aware of the name of the person, might slip and use a personal pronoun such as "he" or "she." But there was no such slip.

It is quite generally bruited about that the "unnamed person" is a young woman, either a prominent moving picture actress, or a leading star of the musical comedy stage.

"Person" Paid $75,000.

The evidence before the Hofstadter committee showed that the "person" was paid approximately $75,000 out of the Sherwood account, and testimony has been given that this same "person" in one instance was paid $7,500 from the account upon the authorization of Mayor Walker.

When the subject came up, Mr. Walker was being asked concerning payments made through the Sherwood account. He admitted that Sherwood had arranged for a letter of credit for Mrs. Walker, in January, 1930, to provide her with funds for a trip to Europe. Walker had testified that Sherwood was an accountant employed by the law office of Blaufeld & Warren, with which the mayor was connected prior to his election as mayor, and that Sherwood did financial work for other members of the firm.

Governor Questions Him.

GOV. ROOSEVELT—Do you know of any other letter of credit issued to other people through purchase by Sherwood? A.—I know of it as a matter of testimony in the Seabury committee. I mean the legislative committee. I don't see [ironically] how any one would make that mistake.

Q.—Were any of them authorized by you? A.—There were not.

White haired Mr. Seabury got up slowly, and in his dignified drawl he stirred up the tempest.

MR. SEABURY—Would I be out of order if I were to call to your excellency's attention that there was a letter of credit arranged for by Sherwood—two of them—that amounted to $16,000 in cash, and that those letters of credit were made for the benefit of the person for whom a check——

Mayor Voices Objection.

MAYOR WALKER—Now I object.

MR. CURTIN [defense attorney]—I object.

GOV. ROOSEVELT—Well, I have to——

MAYOR WALKER—I know but—may I be permitted, in my own stead, to object to these hourly summations by Mr. Seabury?

MR. SEABURY—I am not making any summation.

MAYOR WALKER—Well, of course, it is testified. Your excellency has just asked me the question about that, which counsel must have heard, but he knows newspaper values and how to dress it up.

MR. SEABURY—That's just about as true as the answers to many of the questions that have been made.

Walker "Resents" It.

MAYOR WALKER—Now I resent that.

GOV. ROOSEVELT—Let Mr. Seabury finish.

MR. SEABURY—What I was about to call to your attention is that the evidence shows this, that letters of credit aggregating $16,000 to the same person to whom a check was drawn at the order of the mayor on the Paul Block account and turned over by the mayor to the person mentioned on the stub of the check book——

Mr. Seabury was carefully omitting the name of the person, but Attorney Curtin stopped the accuser there and protested the "impropriety" of the question.

GOV. ROOSEVELT—Let me ask my own questions.

MAYOR WALKER—Now, your excellency, after 14 months of this gentleman with that kind of parading, must he be permitted here——

Fails to Mention Name.

GOV. ROOSEVELT—As a matter of fact, you will look at my own memorandum—it is right here.

The governor was hedging away from giving the name.

MAYOR WALKER—I haven't any doubt about it; your excellency wouldn't miss it, but the judge [Seabury] might be out of the picture if he didn't inject himself——

MR. SEABURY—I see no way to call this to your attention other than I have; there it is. There is the exhibit, if your excellency is interested in it, and it is by the same person as the person for whom Sherwood later——

MAYOR WALKER—My God, he hasn't confidence enough in himself that it registered the first time; he must repeat it.

Governor Chides Walker.

GOV. ROOSEVELT—Mayor, will you please let me ask the questions?

MAYOR WALKER—I am testifying, he is not, but he is doing more testifying than I am.

GOV. ROOSEVELT—Strike out all of the conversation.

MAYOR WALKER—I am under oath, too.

GOV. ROOSEVELT—Strike that out of the record. Now, let me go on, Mayor, it appeared from the record here that a payment was made from the Paul Block account by your office for $7,500 and it also appears that a letter of credit and increases thereon were issued to the same person at the request of Sherwood. Did you know anything about those letters of credit?

MAYOR WALKER—I did not and I assume also, as counsel might in any effort for fairness, that the same person might have had charge accounts, the same person might have bought clothes, might have bought real estate, and that assumption wouldn't any more follow except for publicity purposes than the observation which he just made.

GOV. ROOSEVELT—Strike out the answer. It is not responsive to the question. Strike out everything that he said after I did not. You have got to stick to this issue.

MAYOR WALKER—I am willing to do that. You appreciate that I have a very definite interest, I repeat, in it. It isn't the truth.

Herrick Is Questioned.

The incident relating to the "unnamed woman" occurred during the questioning of Walter R. Herrick, park commissioner for the borough of Manhattan. He had been summoned directly by Gov. Roosevelt himself. Herrick in sessions of the Hofstadter committee gave testimony damaging to the mayor's account.

This concerned the circumstances under which the mayor had procured the privilege for several friends, Herrick among them, to cut in on an advance subscription for a new stock, the Interstate Trust company, an issue which was expected to give a considerable profit as soon as it was placed on the stock exchange.

Mr. Walker had testified that former Gov. Sulzer of New Jersey had offered him the opportunity of buying 350 shares of the stock on subscription, but that he had not wanted to go in on the deal. He passed it on to several friends, and among these, it was shown, were J. Allen Smith and Senator John Hastings, who had interested the mayor in a franchise deal, favoring the Equitable Coach company, which has been discussed during these hearings at length.

"Thought" It Was for Walker.

Herrick testified, as he has before, that he thought or "assumed" that the stock, all of which was bought in his name, was for the personal account of Mayor Walker. The money used by Herrick in buying the stock came, he said, from Edward Stanton, then the mayor's official secretary.

Later, Herrick said, he delivered 300 shares of the stock to Stanton, keeping 50 for himself. He quoted the mayor as telling him later that he had put up all of the stock as collateral for a loan, and had lost it, which was indirect contradiction to the mayor's story that he never owned it. The undisputed facts before the governor have shown that Mayor Walker did not hypothecate the stock; that it was put up by Smith, Hastings, and one or two others to secure a loan for funds which were used to defray the expenses of obtaining the Equitable Coach franchise.

Holds Mayor Knew of Loan.

Mr. Seabury drew the conclusion from Herrick's testimony that the mayor knew of the loan and Seabury concluded that this disputed the mayor's assertion that he had no knowledge whatever that the Interstate stock was bought, sold or put up as collateral.

When this matter had been gone into at some length, Defense Attorney Curtin announced that he wished to question the witness on another matter, and this brought on the point of the mystery woman.

MR. CURTIN—Do you know a man by the name of Russell T. Sherwood? A.—Yes, very well.

Q.—Have you ever had any business transactions with him? A.—Yes, I have.

Commissioner Herrick gave the details of several transactions and then described one in which a woman, a client of his, had asked Herrick to turn over $20,000 she had received in alimony to Sherwood for investment purposes.

The money came from "out of the country," Mr. Herrick said, and when asked by Mr. Curtin to explain where the money came from, the witness said it had been sent from Havana, Cuba.

"I represented the lady in the litigation as her New York attorney," Herrick explained.

Mr. Seabury then rose to cross-examine the witness on the point.

MR. SEABURY—Who introduced this client to you?

Thinks It "Improper."

MR. CURTIN—I think that is improper. The only question before this body is whose money it is.

GOV. ROOSEVELT—I think it is an entirely proper question and going to the subject, Mr. Curtin.

WITNESS—I couldn't tell you, judge, who introduced her because it goes back fourteen or fifteen years.

MR. SEABURY—And had you met this client long before you undertook the adjustment of her affairs? A.—O, yes, I had been doing legal work for her for some time.

MR. SEABURY—And had she been recommended to you by the mayor?

MR. CURTIN — What difference does it make?

Came on "Own Hook."

WITNESS—I don't know that she had. I think she came to me originally on her own hook.

MR. SEABURY—You are not very sure on that? A.—No, I am not.

A moment later Mr. Curtin took up the examination again and striding up before the witness he went to the point of the woman's identity.

MR. CURTIN—Now, let's not have any mystery about all this. Let's have the name of that client, Mr. Herrick.

GOV. ROOSEVELT—I don't see that it is very material.

MR. CURTIN—Why have any mystery about it? Let me ask one question. In view of the implications here as to who introduced this client, and though I don't see what that has to do with this, let's do away with the mystery and say who is that person.

Roosevelt Is Willing.

GOV. ROOSEVELT—I would just as soon. Go ahead.

WITNESS—If your excellency please, without any disrespect, that is a matter between client and attorney, and I don't think, inasmuch as I have gone into the nature of the matter, I should mention the name of the client, and I respectfully refuse.

GOV. ROOSEVELT—I think Mr. Herrick is entirely within his rights, unless you show some particular reason.

Mr. Herrick was excused, and the governor then directed Mayor Walker to take the witness chair. Gov. Roosevelt read the first charge connected with Sherwood, which was that Sherwood had been paid $22,000 more for stocks which Sherwood had sold to Samuel Ungerleider & Co. than the market value of the stocks.

The charge held that the company paid the extra sum to Sherwood, the mayor's agent, and that thereafter Mayor Walker actively sponsored legislation in which Ungerleider & Co. were interested. It was also charged that J. A. Sisto, mentioned in previous testimony, was interested with Samuel Ungerleider in the securities of the Parmalee company, operating taxicabs on the streets of New York.

The mayor admitted that he had met Ungerleider at a luncheon in the mayor's club, but he denied having discussed the taxicab legislation with him.

Mayor Walker volunteered the statement that there has never been any legislation passed in the city to restrict the number of taxicabs in New York and Gov. Roosevelt took the mayor up on this point.

Questioned On Ordinance.

Q.—That is what we had the other day, the actual ordinance that was passed in '31 and signed by you in '32. A.—Exactly, but that was not for the limitation of cabs. That was for the increase of taxicab rates.

Q.—It didn't have to do with the increase of taxicab rates, but it created the board of control? A.—But that didn't limit in itself the provisions of the bill, the number of the taxicabs and the board of control—

Q.—It gave the board power so to do? A.—Not specifically.

Q.—But in effect? A.—The best answer to all the allegations of this conclusion is that with the powers granted taxicabs have never been limited.

Q.—But they could be? A.—Well, yes, I suppose they could be put out of business. Conditions might be set that would make it impossible to operate a taxicab.

Takes Up Sherwood Case.

Then Gov. Roosevelt went into the beginning of the mayor's acquaintance with Russell Sherwood. The mayor said Sherwood was employed by the law firm of Blaufeld & Warren when Mr. Walker joined the firm.

GOV. ROOSEVELT—Did he do any personal work for you; this was while you were still practicing law? A.—He might have, yes, probably did, what time it was I don't know except that he was available for any services that were requested of him.

Q.—Did he make out your income tax returns? A.—He did. And he did every other member of the firm, I guess.

Q.—Was he authorized to sign checks for you? A.—He was not. Never had a power of attorney of any kind.

Just Made "Inspections."

Q.—Did he take care of your bank accounts? A.—After I went to the city hall. The only attention he had to give them, as I recall off hand, was inspections, was to arrange for the deposit of my salary check, which was sent always from the city hall, after I signed the pay roll, down to the law office, but if he did not do it, somebody else in the law office would have done it.

Q.—And did he keep your check accounts, personal check books? A.—They were kept in the office, in the law office.

MR. SEABURY—May we have an answer to that question, as to whether Sherwood kept his personal check books?

MAYOR WALKER—They were kept in the law office; he kept them. Some one else might have kept them, they were kept in the law office, by somebody in the law office, but I assume because of his duty it was more likely that he did most of it, or most likely that he did most of it.

GOV. ROOSEVELT—Did he on the first of each month balance the check book to see if it tallied with the bank report? A.—I don't know. I never got any balance from him or anybody else.

Q.—How did you know that? A.—I didn't know it. As a matter of fact, most of the time there were times when it was too low to meet checks that I was making out, and I was told of that, but when it was all right, nobody told me, and I didn't inquire.

The mayor explained that he never allowed a city employé to do any personal work for him; that everything of this nature was sent to the law office of Blaufield & Warren.

The hearing will be resumed at 11 o'clock tomorrow morning.

500,000 BRITISH COTTON MEN MAY STRIKE AUG. 27

[Chicago Tribune Press Service.]

LONDON, Aug. 15.—A general strike affecting 500,000 workers in the Lancashire cotton industry was threatened today. A decision to declare a strike, effective Aug. 27, unless the employers make a "more reasonable" offer, was reached today by the central board of the northern counties' textile trade federation, representing the ten principal unions in the manufacturing section of the industry.

The present situation is a sequel to the refusal of the operatives early this year to accept either the system of working more looms per man or a reduction of wages.

STATE RELIEF NEED FOR REST OF YEAR PUT AT $26,279,475

The Illinois Emergency Relief commission yesterday submitted a report to the Reconstruction Finance corporation setting forth that a total of $26,279,475 of federal funds will be required to maintain relief work at its existing standards in distressed areas of the state during the last five months of this year. The period includes August, and the amount includes the $3,000,000 advance of funds already made by the corporation.

The report was prepared at the request of the corporation. It gave a detailed statement of local and state, public and private funds, and national funds from private organizations used for relief during 1931 and the first six months of this year. In addition it supplied specific data on relief needs in the forty-five counties to which the commission has allotted funds.

The estimates of future needs are based on "present low emergency relief standards," the commission said.

IOWA FARMERS' STRIKES SPREAD; 4,000 ON GUARD

100 Deputies Will Try to Break Blockade.

Sioux City, Ia., Aug. 15.—[Special.] The farmers' strike to withhold produce from markets until prices rise spread rapidly over northwestern Iowa today, with indications that it would soon invade neighboring states.

At the same time the separate strike of the milk producers for the fifth day prevented delivery of milk from farms to Sioux City and caused the sheriff of Woodbury county to swear in 100 deputies today for the purpose of coping with the 4,000 farmer pickets who are guarding all roads to the city. The armed deputies will ride the farmers' trucks and attempt to run the blockade. Thousands of gallons of milk have been dumped on the roads.

Leaders Map Plans.

In Des Moines a group of leaders of the National Farmers Holiday association gathered to make arrangements to spread the movement. It was started last Monday and was intended to remain in effect for 30 days or until the leaders decided prices had risen to a level that would make a profit for the farmers.

A mild protest for the first few days, the farmers' strike seems to be gaining momentum. At Kingsley, a small town near here, produce dealers were warned not to open for business. They complied.

A heavy steel cable was strung across the bridge at the Woodbury county line and more than 40 trucks prevented from bringing live stock into the city. The Sioux City stockyards today received 3,500 animals as compared to 6,500 a week ago and 8,500 on a corresponding day last year.

Illinois Farmers Strike.

Kankakee, Ill., Aug. 15.—[Special.]—A sellers' strike, called among central Illinois farmers for 5 a. m. today, seemed to be facing failure at the outset so far as results tonight would indicate.

Grain growers, seeing nothing attractive in the present market, were disposed to hold their grain in the bins at least until they need cash, but the truck and dairy farmers were not inclined to withhold their vegetables and milk until their products spoiled.

E. E. Kennedy, secretary of the Farmers' National union, had instructed the dairymen to sell no more milk until it reached a price of $3.17 a hundred pounds. Creameries said the order had no appreciable effect.

Truck farmers conducted their regular sales at roadside stands and commission merchants said there was no dearth of offerings.

North Dakota Strike Begins.

Bismarck, N. D., Aug. 15.—(AP)—North Dakota's farm "strike," aimed at raising the price of wheat to $1 per bushel, was launched today. In Grand Forks en route to Minnesota for a series of meetings to further the wheat holding project, Dell Willis, Tolna farmer, originator of the movement, was optimistic.

Willis said reports from over the state indicated little wheat was going to market.

A plan of financing the threshing bills of farmers who hold their wheat now is being worked out by officials in northwest states, Willis said. He added that the dollar wheat movement had made progress in eleven states.

MAN, WIFE, OTHER MAN FOUND SHOT TO DEATH AT COLORADO RESORT

Salida, Colo., Aug. 15.—[Special.]—Two youths, on an outing near here today, came upon the bodies of two men and a woman at the Wellsville Hot Springs resort. All three had been shot to death.

Authorities said the deaths apparently were caused by murder and suicide. The dead are John Lehr, 52, his wife, Daisy, 33, and W. E. Sampson, 53, of Denver. It is believed that jealousy of Lehr over attentions paid his wife by Sampson caused the tragedy.

One note, signed by the Lehrs, said: "Sampson is dead and we soon will be. He will never break up another home."

Sampson's body was found in the kitchen. Mr. and Mrs. Lehr were in the swimming pool. In the water also were a flashlight and a thirty-two caliber revolver.

CALL LEADERS TO PLAN FINANCING OF STATE G. O. P.

Invitations to a luncheon at the Palmer house Thursday were sent to prominent Republicans yesterday by Silas Strawn, chairman of the Republican campaign fund committee for Illinois.

Mr. Strawn was reluctant to release the names of those invited until he has had acceptances.

"I can't say yet how much we hope to raise in Illinois," said the chairman. "That will likely be decided Thursday. I do feel, however, that Republican prospects are considerably brighter since President Hoover made his acceptance speech last Thursday night. The favorable reaction was amazing."

In Springfield yesterday, Franklin J. Stransky, chairman of the party's state central committee, announced the appointment of George W. Schwaner, former internal revenue collector, as director of the state Republican campaign. Schwaner expects to attend the gathering of the party chieftains at the Kankakee fair today.

The state central committee, it was announced, will include the following: William R. Allen, Peoria; Robert R. Bookwalter, Danville; Joseph Zlentek, Chicago; Orval P. Tuttle, Harrisburg, and John H. Zearing, Carbondale. The campaign is scheduled to get under way in earnest in about a month.

Greece Gives the Miracle Healing Business a Boost

(Copyright: 1932: By the New York Times.)

ATHENS, Aug. 15.—A police request to the minister of interior for expulsion from Athens of Father Gymansios, alleged miracle worker, because he was pretending to heal the sick, was refused by the minister today on the ground that the priest had healed his own son after he had been given up by the greatest of foreign specialists. The minister's statement inspired hundreds of ailing persons to storm the priest's dwelling in hope of being healed.

Elmwood Park Treasurer Sought in Fund Shortage

Announcement was made at a meeting of the Elmwood Park board last night that Herman F. Bloechel, 30 years old, former treasurer of the village, was $9,500 short in his accounts. Bloechel, whose wife lives at 7917 Oakley avenue, Elmwood Park, disappeared late last month when an audit was started on his books. He was appointed treasurer last March. Search for him is now under way. The board declared that the loss was covered by insurance.

Three Tons of Aspirin Stolen; Hunt Watchman

Three tons of aspirin tablets, with a wholesale value of $13,464, were stolen from the North Pier terminal, 550 East Illinois street, between Saturday afternoon and Monday morning, police were informed yesterday by Edward P. Gibney, manager of the Bayer company. The police were searching for a Negro watchman who is missing.

Allman Weighs Plea to Put Capt. Ptacek Back in Old Job

Commissioner of Police Allman last night had under advisement a petition seeking the return of Capt. John E. Ptacek to the Lawndale police station from which he was transferred a few weeks ago. The petition was submitted by Emil Denemark, west side automobile dealer, on behalf of business men and residents of the district.

Earlier the captain had returned to his home in the Austin district, where he now is in command, and elaborated on the charges he had made that Ald. Henry Sonnenschein [22d] had brought about the transfer because he [Ptacek] wouldn't permit gambling in the Lawndale district. In answer to this charge Sonnenschein had declared that the shift was made by Commissioner of Police Allman because the captain had tolerated gambling.

Captain Tells Story.

"Gambling apparatus had been moved into a building in 22d street near Sacramento avenue," said the captain yesterday. "The 'front' was to be a cigar store and the proprietors were awaiting for a cigaret license before opening. Sonnenschein came to me and asked me to approve the application for the license. I took a look at the place and refused."

In that neighborhood it was reported that Vincent Gorecki, a jeweler, and two other men, who were identified as a deputy sheriff and a court bailiff, had rented a store and that gambling equipment had been moved in but never used.

"Before I went on my furlough," the captain said, "I went to see Commissioner Allman and told him that Sonnenschein had spread the word that he was going to have me transferred. The commissioner told me he was the only one ordering transfers.

Recalls Visit to Mayor.

"Also, before the mayor sailed I called at his home to wish him bon voyage. We've been friends for forty years, and if he was going to have me taken out of the Lawndale district he would have told me. I don't believe that he had anything to do with the order.

"Sonnenschein started this fight, and I'll stick to the finish. I would not have said anything about the transfer had not the alderman made the charges he has. All I want to do is to round out my fifty years on the police force at Lawndale where I have been for twenty-eight years."

Meanwhile, it was reported from Vienna, where Mayor Cermak is now visiting on his European tour, that the mayor had made a statement that he would back Allman's transfer of Capt. Ptacek. He was quoted as saying that Ptacek had been called before the chief and warned to stamp out gambling in his district.

In presenting the petition to Commissioner Allman the delegation, headed by Denemark, said that the people in the district had been satisfied with its condition and would like to have Capt. Ptacek back. After listening to them the commissioner said he would take the petition under advisement.

After reading published reports in which Ald. Sonnenschein was quoted as saying that "bombing interests" were responsible for the bombing of Denemark's home and place of business, the latter announced that he would sue the alderman for $300,000.

"The statement is not true," said Denemark, "and I'll give him a chance to try to prove his statement in court."

Chicago Daily Tribune
THE WORLD'S GREATEST NEWSPAPER
Vol. LXXXXI. Tuesday, Aug. 16. No. 196.
Published daily at Tribune Tower, 435 N. Michigan av., Chicago, Illinois. The Tribune Company, publishers.
MAIL SUBSCRIPTION PRICES.
Mail subscription prices in Ill. (outside of Chicago), Ind., Iowa, Mich. and Wis.—Daily with Sunday, one year, $12.50.
Zones 3 and 4 in states other than Ill., Ind., Iowa, Mich., and Wis.—Daily, $7.50 per year.
Zones 5 to 8, inclusive, Canada, Mexico, and foreign—Daily, $12.00 per year.
Entered as second class matter Aug. 12, 1903, at the postoffice at Chicago under act of March 3, 1879.

A. Starr Best's
CLOSE-OUT
Entire Stock
MEN'S SUMMER CLOTHING
One Week Only!
Reductions are so sharp that all sales are necessarily for cash and must be final. No C.O.D's, no charges, no returns.
MEN'S LINEN SUITS
Carefully tailored of imported Belfast linen, values to $20, now, 10.85
TROPICAL WORSTED SUITS
Strictly hand tailored of fine 3 ply worsteds, all silk lined, values to $45, now 22.50
MEN'S SPORT COATS
Entire stock of distinctive sport coats, priced to $40, now 12.50
MEN'S LINEN SLACKS
We've sold hundreds of them at $4, now to clear, 2.65
FLANNEL TROUSERS
And Slacks—formerly priced to $22.50, now 8.50
A STARR BEST
Randolph and Wabash • • • CHICAGO
FINE CLOTHES for MEN

Rock Island
Colorado
Lowest Fares Ever Offered
—Independent-Go-as-You-Please or Escorted Tours—all expenses included—
Unequaled circle tour service economizing time and cost.
For detailed information phone or write
L. H. McCORMICK, A. G. P. A.
Rock Island Lines, Phone Wabash 3200
139 W. Jackson Blvd., Chicago, Ill.
ROCK ISLAND

CARSON PIRIE SCOTT & CO
IT'S A WOMAN'S FROCK FASHION
And What an Edwardian Silhouette It Has!
WITH THE FASHION IMPORTANCE STARTING AT THE TOP

You don't even suspect this jacket of being separate until you look closely and find that it is sleeveless, and intriguingly calls attention to the velvet bodice. Fashion interest is centered above the waist, and the skirt is perfect to accent rounding hiplines!
It comes in wine and in black, in waffle crepe. Sizes for women.
And Two Fabrics Are Very Smart
$29.50
Women's Frocks, Fourth Floor.

Replenish Your Wardrobe Now
While Prices Are Ridiculously Low For Custom Tailored Suits
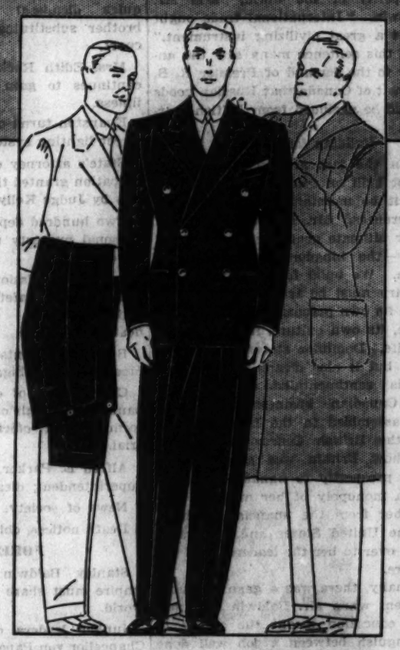
Jerrems' 68th Semi-Annual TWO-TROUSER SUIT SALE
The same caliber of fine custom tailoring which has persisted for 74 years in the Jerrems' establishments is now available in SUITS that are priced as low as $50
AND EXTRA TROUSERS INCLUDED
New Autumn Importations
Jerrems
110 South Michigan Avenue 324 South Michigan Avenue
140 South Clark—at Adams 7 South La Salle Street
And at our Tailor Workrooms:
225 North Wabash Avenue

Winners of Game "C" Want Ad Jingles
1st Prize, $25.00—Mrs. D. DeVine, 18 N. Lorel Ave., Chicago, Ill.
2nd Prize, $15.00—Jesse Adamick, 1401 N. Hamlin Ave., Chicago
3rd Prize, $10.00—Virginia McElroy, 343 S. Harvey Ave., Oak Pk.
Next 3 Prizes, $5.00 Each
Jess Peacock, 128 6th St., Wilmette, Ill.
Elsher James Deuse, 1728 Wallen Ave., Chicago, Ill.
Mrs. H. E. Hermanson, 3429 Elaine Pl., Chicago, Ill.
Next 10 Prizes, $2.00 Each
Marion Anderson, Box 111, Barrington, Ill.
Bruce McNab, 800 N. Kenilworth Av., Oak Park, Ill
Ethel Garber, 6323 S. Albany Ave., Chicago, Ill.
John F. Arrington, 5649 Kenmore Ave., Chicago, Ill.
Mrs. Margaret Reddick, 737 S. Lyman Ave., Oak Park, Ill.
Agatha Spahn, 2042 Irving Park Blvd., Chicago, Ill.
Marion D. Moran, 6907 Yale Ave., Chicago, Ill.
Adeline E. Greenwood, 6676 Kimbark Ave., Chicago, Ill.
Antoinette Cahs, 2109 S. 58th Ave., Cicero, Ill.
Kathleen Cronin, 5819 S. Bisbey St., Chicago, Ill.
Next 15 Prizes, $1.00 Each
Leroy Backlin, 161 E. 111th St., Chicago, Ill.
Helen Kusman, 1813 S. Harvey Ave., Berwyn, Ill.
Anna McCarthy, 4236 Maypole Ave., Chicago, Ill.
William C. McKinley, 730½ 4th Ave., Peoria, Ill.
Mrs. Jos Bryant, 10636 Calumet Ave., Chicago, Ill.
Robert J. Hyland, McHenry, Ill.
Lillian McGillicuddy Rines, 2324 Sheffield Ave., Chicago, Ill.
Mrs. Libby Kopecky Jr., 6910 W. 21st St., Berwyn, Ill.
Robert Maddock, 2501 N. Fratrick Ave., Milwaukee.
Mrs. G. W. Pearson, 1304 W. 97th Pl., Chicago, Ill.
Agnes Nurre, 2907 Eastwood Ave., Chicago, Ill.
Evelyn Fricke, 930 S. Home Ave., Oak Park, Ill.
Clarence L. Brevoles, 825 Arlington Pl., Chicago, Ill.
Emily Straka, 13726 S. California, Blue Island, Ill.
Agnes M. Fitzpatrick, 208 W. Washington St., Chicago, Ill.

START ACTION TO VOID PROBATION FOR 3 GUNMEN

Judge Kelly to Hear Swanson's Protest.

(Pictures on back page.)

A legal fight to expunge the probation granted three convicted shotgun bandits last Friday by Judge James J. Kelly in the Criminal court will be made by State's Attorney John A. Swanson, he announced yesterday.

The announcement was made after Prosecutor Swanson had conferred with Judge Kelly. He quoted the judge as saying:

"If you can convince me that I am wrong in granting these men probation I will be glad to expunge my ruling and hear the cases again. Otherwise, my action will stand."

Confess 4 Shotgun Holdups.

During the day Judge Kelly interrogated Sergt. Timothy Dwyer, who rearrested two of the three bandits, Clair McInerney, 24 years old, and George Dilley, 35 years old, after they had been placed on probation by Judge Kelly. The third bandit is Ralph Trimble, 30 years old. All three admitted four daylight stickups of loan companies. They used a sawed off shotgun to intimidate their victims, they admitted.

McInerney and Dilley were arraigned yesterday morning before Judge Leon Edelman in the Felony court on new charges of robbery and larceny. Their case was continued until today because of the absence of the complaining witness. Judge Edelman raised the bond of McInerney from $5,000 to $15,000 and that of Dilley from $2,500 to $10,000 on motion of Assistant State's Attorney Tom Johnson. Neither had been able to gain his liberty up to midnight last night.

Policeman Denies "Peeve."

Judge Kelly did not inquire of Sergt. Dwyer concerning the new arrest of McInerney and Dilley. He asked the policeman if he had protested to the judge in open court against the probation, pointing out that the men had records and were known to the police. Sergt. Dwyer said he had not protested to the judge but had asked the state's attorney if he should rearrest the men and had been advised to do so.

"Are you peeved because they were placed on probation?" asked the judge.

"No, your honor," answered the sergeant. "You have a different slant on life than I have, that's all."

Judge's Conscience Clear."

Judge Kelly was asked to comment on the records of the crime commission which show that he granted probation in 127 of the 629 cases he heard from February, 1931, to July, 1932.

"My conscience doesn't bother me," he said. "I have done nothing I am ashamed of. Otherwise, I have no comment to make."

The announcement that the probation would be fought in court was made by Prosecutor Swanson after a conference with his acting first assistant, Homer Dodge; Attorney Charles R. Napier, representing the Household Finance company, which frequently has been victimized by robbers, and a number of other loan company officials.

May Seek High Court Test.

"The state's attorney's office always has opposed probation for defendants convicted of robbery with a gun," said Mr. Swanson. "Judge Kelly will be asked to expunge his order granting probation to the men. If, after hearing our arguments, he refuses, a mandamus suit will be filed in the Supreme court which will test the power of Criminal court judges to grant probation to defendants convicted of robbery with a gun."

Barton Taylor, 30 years old, 4026 North Keystone avenue, was placed on probation yesterday for six months for carrying a concealed weapon by Municipal Judge James F. Fardy. Taylor threw away the gun when police arrested him in an alley behind 300 South Spaulding avenue, June 26.

PLOT TO MURDER TOKIO CABINET CHIEFS REVEALED

[Chicago Tribune Press Service.]

TOKIO, Aug. 16 [Tuesday].—A plot to assassinate Admiral Viscount Makoto Saito, premier; Baron Tatsuo Yamamoto, home minister, and Korekiyo Takahashi, finance minister, to avenge the imprisonment of the slayers of farmer Premier Tsuyoshi Inukai was revealed today by the newspaper, Yomiuri Shimbun.

Pistols, ammunition and daggers collected by the would-be assassins have been confiscated, it was disclosed. Dr. Yoshio Imamaki of the Tsukiji hospital in Tokio was arrested yesterday as a ringleader, together with two young companions, but the others escaped.

Imamaki gave his aids $25 each to murder the officials, it was learned. The men quarreled over the money and were arrested. They confessed that Imamaki was the ringleader. It is understood that Imamaki had three chief lieutenants and a score of secondary aids who were to be used if the first group of assassins failed.

POLICEMAN GETS $100 REWARD FOR KILLING ROBBER

County Highway Policeman Fred Mulhausen, of the Willow Springs station, was given a $100 reward last night for his bravery on July 11 in killing one robber and wounding and capturing another in the vicinity of the Oak Hill Country club, south of Palos Park.

The money was given anonymously by a man who wrote that Mulhausen's "courage should be recognized." Sheriff Meyering, with Chief William Collins of the highway police, presented the reward in the presence of Mulhausen's comrades.

The robber killed by Policeman Mulhausen was Harold Lee. With two other men he was seen loitering near the golf club. Policeman Mulhausen, a crack shot, was at home and off duty when he received a call to go to the club. He intercepted the trio, killing Lee and wounding and seizing James O'Connor. O'Connor escaped from Joliet prison on May 3. He had been sentenced in 1928 for robbery.

Actress Weds Former Bank President

Frances Starr, actress, who yesterday became the bride of Robert Golden Donaldson, former Washington bank president, in ceremony at New York.

Ceremony at Hotel

New York, Aug. 15.—(AP)—Frances Starr, the actress, was married today to Robert Golden Donaldson, former president of the Commercial National Bank of Washington. Ruth Chatterton and her new husband, George Brent, were among the small group that witnessed the ceremony, performed in the bride's hotel apartment.

After a wedding luncheon, Mr. and Mrs. Donaldson left in an automobile for White mountain, where they plan to remain several weeks.

Miss Starr, whose marriage to William Haskell Coffin, portrait painter, was dissolved by a Reno divorce in May, 1929, gave her age as 42 when the license was granted earlier in the day. Donaldson, whose first wife died in 1927, said he was 55.

Others present at the simple ceremony were Robert Golden Donaldson Jr. and Wyman Cleaves Donaldson, sons of the bridegroom; Mrs. Harold Irish, his daughter; Mrs. George C. Van Tuyl and Blanche Lamore, sisters of the bride, and Ernestine Greenwood of Washington.

200 ASSESSORS HUNT PROPERTY LEFT OFF LISTS

Thousands in Personalty Unreported.

Deputy assessors will begin a survey of personal property in the city today to discover holdings of persons and corporations who failed to file schedules for 1931 assessments. A staff of 200 workers will attack the task in the city and country towns.

Assessor J. L. Jacobs said a corps of field deputies worked in ten country towns last week. The work was begun yesterday in ten additional towns and the remaining ten will be canvassed next week. The staff found hundreds of thousands of dollars of personal property for which there were no schedules, Jacobs said.

406,771 File Returns.

The assessor mailed 680,600 schedules of which 406,771 were filled out and were returned by taxpayers. In the present canvass, persons who failed to make returns are being visited. The deputies also are examining returns of persons who did not swear to the schedules. Under the law such persons are liable to a 50 per cent penalty.

Where no return is found the deputy assessor makes an appraisal of the property. To this appraisal a 50 per cent penalty is added for failure to make a return.

Still Time to File.

Mr. Jacobs said there is still time to file schedules and avoid the penalty. He issued a warning to property owners who have not made returns in the belief they will be able to avoid estimated and penalized assessments by appeal to the board of tax appeals. He quoted a legal opinion of County Attorney Hayden Bell, which states that the board of appeals cannot review or set aside an assessment where a schedule has not been filed.

Towns visited by deputies last week are Schaumberg, Rich, Stickney, Elk Grove, Calumet, Riverside, Wheeling, Lemont, River Forest, and Hanover. Canvass is now being made in Thornton, Leyden, Palatine, Bremen, Barrington, Oak Park, Norwood Park, Orland, Maine, and Bloom.

SEXTON UPHOLDS SENIORITY RIGHT IN CIVIL SERVICE

In ruling on the seniority rights of civil service employés Corporation Counsel Sexton yesterday declared invalid a policy that the civil service commission has followed in laying off employés for whom no appropriation was made in the 1932 budget. Civil service employés in the city hall believe the opinion of importance to them.

The commission's position was set forth several months ago in a statement declaring that it would not order the layoff of any employé, with certain exceptions, in order to give employment to another employé of the same rank or grade in another department who had greater seniority.

"That policy," Mr. Sexton held, "is contrary to law in that it denies to every person in the classified service the seniority rights established by the civil service act itself."

SCHOOL WARRANT BUYERS OFFER 72 CTS. A DOLLAR

Price Falls on Heavy Pay Roll Issue.

BY OSCAR HEWITT.

The 1931 tax anticipation warrants of the educational fund took another drop in price yesterday. Since Aug. 3 the school board has issued more than $1,750,000 of these warrants to teachers and other employés in payment of salaries for last year.

These warrants were offered for sale yesterday at four brokerage houses for 75 cents on the dollar. Purchasers were offering 70, 71, and 72. This discount of 28 to 30 per cent, in addition to a cut of more than 9 per cent in the educational pay roll, makes a heavy reduction for those teachers who are forced to sell their tax warrants.

A member of the firm in two brokerage offices was asked the reason for the large discount. One replied:

"The number of warrants offered for sale has increased. Taxes are not being paid. The tabulations of real estate payments and the number of personal property tax schedules filed shows that."

The other answered: "There are more sellers than buyers of the 1931 warrants. There is an apparent feeling that the board has not made a sincere effort to cut expenses. A customer remarked last week: 'The school board trimmed its tax levy $15,000,000 without ever touching a fad or frill.'"

The total of the unpaid salaries, payable from each school fund, and the amount of tax anticipation warrants issued against each so far, are shown as follows:

	Unpaid 1931 Salaries	Tax warrants issues as pay
Educational	$3,550,519.64	$1,776,450
Building	232,480.46	140,200
Playground	84,006.27	21,900
Totals	$3,867,006.31	$1,940,550

There are $3,700,000 more of these tax warrants yet to be issued for 1931 school salaries.

EVANSTON TURNS ON NEW STREET LIGHTS TONIGHT

First Unit Will Illuminate 33 City Blocks.

The first unit of Evanston's new $1,200,000 ornamental street lighting system will be turned on at 8:30 tonight by Mayor Charles H. Bartlett.

A motor parade under auspices of the South Evanston Business Men's association will feature the informal ceremonies. A number of civic leaders and Evanston officials will be on hand, including Commissioner of Public Works Arthur G. Hanford; Ald. A. J. Smith, chairman of the lighting committee, and Hugh Young, consulting engineer.

33 Blocks to Be Lighted.

The area to be lighted up tonight covers thirty-three city blocks, bounded by Greenleaf street on the north, South boulevard on the south, the lake on the east, and the North Western tracks on the west. The power vault where the unit will be turned on is located underground in Kedzie street, between Judson and Forest avenues.

The unit to be turned on tonight is one of the twenty-two which will make up the system, and operates 381 lighting standards. The system covers over seven and one-half square miles, sixty-five miles of city streets, and numbers nearly 5,000 standards.

"This is the largest lighting system under construction in the country," Engineer Young said last night. "Work on it was started last February and the last unit is to be completed within three months."

Power of Lights Graded.

In keeping with newest engineering trends, the Evanston lighting system is graded both in power of light and in height of the standards. In most residential sections the poles will be 14 feet high, and the lamps will be of 250 candle power. In some streets and boulevards, the standards will be 16 feet high and the lights of 400 candle-power. The lights will vary from 600 to 1,000 candle power in the business zones, with standards 18 to 20 feet high. Fountain Square will boast the highest and brightest lights, with standards 22 feet high supporting 1,000 candle power lamps.

Some of the circuits will be shut off at midnight and the others at dawn, this operation to be regulated by a clock.

ALLMAN ORDERS REVOCATION OF MOVIE'S PERMIT

Commissioner of Police Allman yesterday ordered the city motion picture censor board to revoke the permit it gave for a one day showing today of the film, "Radio Patrol," at the Empress theater, 63d and Halsted streets. The action followed receipt by Ald. Henry Sonnenschein [22d] of a letter from Mayor Cermak, an excerpt of which follows:

"I saw a picture on the boat called 'Radio Police Patrol.' This is a terrible gangster picture, and I am advised that the same is showing in Chicago. If that is so have Commissioner Allman stop it and advise the censor board not to permit any gangster pictures in Chicago. The 'Scarface' picture is now in Chicago also. Advise the commissioner not to permit same to show."

On investigation Commissioner Allman learned that the censor board on June 28 had refused a permit for a showing of the picture "Scarface," but that a permit had been issued for "Radio Patrol," the same picture described by the mayor as "Radio Police Patrol."

Delay World Trade Parley Until After U. S. Election

[Chicago Tribune Press Service.]

LONDON, Aug. 15. — The world monetary and economic conference will not be held until after the American presidential election, it was reported here tonight. The date of the meeting is understood to have been deferred following an intimation from the American government that it might be inconvenient to appoint a representative delegation on the eve of the elections in which so many of America's leading statesmen and business men are directly and vitally concerned.

BITTEN BY MONKEY

LADY URSULA SANKEY.

CANNES, France, Aug. 15.—(AP)—The daughter of an English duke nursed a bite on one of her ears today as a result of a monkey's spirited visit to a tennis match here Sunday. Prominent persons, including some Americans, were scattered by the animal's threatening antics, but aside from the bite on the ear of Lady Ursula Filmer Sankey, daughter of the duke of Westminster, there were no other casualties.

The animal, a pet of the new Spanish Tennis club, broke out of its cage while the finals of a match were being played, climbed on the seats and attacked Lady Ursula. It next jumped to the shoulder of Countess Noailles. Women screamed and there was a rush for the exits. As the monkey ran in their direction some of the Americans among the 700 spectators present left their seats. Among them were Irving Netcher of Chicago and Mrs. Netcher, who is the former Rozika Dolly; Alfred Lewisohn, and Mr. and Mrs. Carl Fisher of Chasseuil. The panic ended with the capture of the monkey by the duke of Dayan, son of Countess Noailles, and the match proceeded to its end.

EDITH M'CORMICK SHOWS FURTHER GAIN IN STRENGTH

"I'll Get Well," She Tells Friends.

Yesterday was the most favorable day Mrs. Edith Rockefeller McCormick has spent since her illness became serious, reports from her suite in the Drake hotel revealed. Her condition on Sunday was markedly improved over the previous days, and yesterday was even more encouraging. Her gain in strength and brightness was the basis for an optimistic prediction she made to those about her.

"I'm going to get well," she said.

Mrs. McCormick's spirits have been lighter during the last week than in many years, according to the few permitted entrance to her room. She is visibly heartened by the presence and solicitude of her children and her former husband, Harold F. McCormick, who pay frequent visits to her each day, often bearing gifts. She asks frequently, also, for reports on the progress of her younger daughter, Mrs. Mathilde Oser, who is on her way here from Switzerland and is due to land in New York this morning.

Rumors were current yesterday that John D. Rockefeller Jr. would meet his niece at the pier and make the trip to Chicago with her, perhaps by airplane. Inquiries at his New York office, however, were met with the assertion that Mr. Rockefeller was "out of the state" and that his plans were not known.

46 Killed in France During Catholic Holiday

PARIS., Aug. 15.—(AP)—The newspaper Le Matin estimated today that 46 persons had been killed in accidents in France during the four day celebration of the feast of the assumption of the Blessed Virgin. Automobile accidents accounted for serious injuries to 119 persons.

PROBE JUDGE'S QUICK DISMISSAL OF MORON CASE

Brother Substitutes for Defendant in Court.

As a result of protests to the Old Portage park commissioners that Municipal Judge Alfred O. Erickson had first dismissed and then reinstated and continued the case of an alleged moron charged with annoying two small girls in the park, the commissioners arranged last night to have their president, John Butler, and State Senator Frank Huckin Jr., a member of the board, in court today when the case is called again. They will demand that the offender be punished.

The case is that of John Italia, 35 years old, 1420 North Parkside avenue. Park Policeman John Spatkowski arrested him Friday evening on the complaint of two small girls that he had annoyed them in the park, which is at Belle Plaine and Long avenues. Italia, it was learned later, had been arrested three times before on similar charges, and once was fined $100.

Brother Appears in Court.

The father of one of the girls is Harry Rozinski, a city policeman. When the case was called before Judge Erickson in Shakespeare avenue police court on Saturday Rozinski was present. Italia, who had been released on bond, did not appear. Instead, his brother, Sylvester Italia, stepped before the bench.

Rozinski asserted last night that he had informed Judge Erickson at once that the defendant was not in court. In spite of this, business men told the park commissioners, the judge asked the two little girls if the man before them, Sylveater, was the one who had annoyed them. When they replied that he was not, the judge said: "Case is dismissed."

Policeman Rozinski immediately collared Sylvester Italia before the judge's eye and marched him out to the lockup in the Shakespeare station. The policeman said he was followed by the judge's bailiff and informed that the case had not been dismissed, but only continued. Sylvester Italia was locked up, however, on a charge of disorderly conduct.

Judge Erickson's Version.

Judge Erickson appeared confused when he was asked last night to give his side of the case. He first charged that the police had taken the wrong man into court. When it was pointed out to him that this was impossible, since John Italia had been released on bail, the judge said:

"I didn't dismiss the case. I only dismissed the man who was before me, because he was not the right defendant. I ordered the proper prisoner arrested and will punish him as he deserves."

Judge Erickson was then asked if he did not believe that Sylvester Italia had attempted to impose on the ocurt by appearing in place of the defendant, and if so, why he had not held him for contempt of court instead of dismissing him.

"I'll hold him for contempt tomorrow," he said.

Policemen Spatkowski and Rozinski charged that they had been approached before the court hearing on Saturday with a request that the case be "fixed." They refused.

Rapist Arraigned Again.

Michael Sciales, arrested on Saturday as he left Joliet penitentiary after serving a year for the rape of a 16 year old girl, was arraigned yesterday before Municipal Judge Leon Edelman on another charge of rape.

The charge was made by the mother of a 14 year old girl, who declared that Sciales raped her daughter while he was out on bond in 1929 pending disposition of his appeal of the first sentence. Judge Edelman continued the hearing until today.

10 Foot Boa Constrictor Escapes; Police Hunt It

Philadelphia, Pa., Aug. 15.—(AP)—An opportunity for heroism was offered tonight to suburban police who were asked to search for a 10 foot boa constrictor reported escaped from a pet shop in Upper Darby, Pa., near here.

GENERAL SALES TAX FROM NEXT CONGRESS EXPECTED BY SMOOT

Washington, D. C., Aug. 15.—[Special.]—As a result of a movement for the removal of inequalities in the new tax law, a general manufacturers' sales tax will be proposed early in the next congress.

Today Chairman Smoot of the senate finance committee expressed the belief that when congress reconvenes a reexamination of the tax law in the light of business conditions as they will then exist would be necessary.

"There are inequalities in the new law passed at the last session and these inequalities must, in my opinion, be corrected," Senator Smoot said. "Results of the new rates will be apparent by fall. Personally, I think that the bottom in the business depression has been reached and that conditions are getting better everywhere in the country. I believe it will be a gradual upward movement."

Senator Smoot explained that until business had substantially improved there could be little hope of a downward revision of federal taxes.

Sales Tax to Aid Poor.

Harrisburg, Pa., Aug. 15.—[Special.]—The end of the special session of the legislature was in sight tonight when the Pinchot administration and legislative leaders agreed to finance unemployment relief by imposing a general sales tax of one per cent for six months. Agricultural products alone were exempt from the bill. During the six months that it is proposed the measure shall be effective its proceeds, it is estimated, will aggregate $15,000,000.

Flu Epidemic Among 1,800 in Jail at Los Angeles

Los Angeles, Cal., Aug. 15.—[Special.]—A fight was being made tonight against a general epidemic of influenza among prisoners in Los Angeles county jail. Of the 1,800 prisoners, 100 were in the jail hospital and more than half the cases had been diagnosed as flu. A medical examination of every prisoner was ordered.

2 TEACHERS SUED FOR $50,000, BUT CAUSE IS SECRET

Three school teachers are involved in a mysterious suit for $50,000 which was filed in the Superior court yesterday by Attorney George A. Schneider.

The plaintiff is Miss Frances E. Bidwill, of 3523 West Jackson boulevard. The two defendants are Miss Helen McGregor of 3342 West Congress street and Miss Marguerite Gerrity of 931 Wolfram street. Records show Miss Bidwill to be attached to the Marshall school, Miss Gerrity to the Mulligan school, and Miss McGregor to the Tennyson school.

Neither Miss Bidwill nor Miss McGregor would discuss the action. Miss Gerrity could not be reached. Attorney Schneider said that he could not comment on the nature of the suit until he had prepared its declaration.

Close-out Sale!
MEN'S SILK PAJAMAS
$6.85
Values to $13.50
Unrestricted choice of our men's fine silk pajamas formerly priced to $13.50
Starr Best
Randolph and Wabash · Band 4884
FINE CLOTHES for MEN

CARSON PIRIE SCOTT & CO

Little Caped Sleeves ARE PART OF THE JACKET AND THE JACKET IS PART OF THE

Frock For "17"

Strictly simple is the frock—in a soft, downy-surfaced woolen — with its close collar of white pique, its wooden buttons, and buckle. Everything about it makes it important enough to present in the "17" section.

Green, wine, and brown mixtures, sizes 11 to 17.

$19.50

Junior Apparel, Fifth Floor.

Crosby Square
Authentic Fashions

Exact duplicates of famous British custom shoes

$5

The equal of regular $8 shoes

British as the peerage itself—rough-shewn imported Scotch grains and Cordovans that call up pictures of brisk fox hunts—suave town shoes, the kind you'd see at the Embassy Club itself. We say they're the equal of $8 shoes. You'll think we're too modest.

Eighth Floor

Maurice L. Rothschild
State at Jackson

$4.50 Round Trip
Saturday, August 20
TO
CINCINNATI, O., LOUISVILLE, KY., or DAYTON, O.
$5.00 TO COLUMBUS, O., or CANTON, O.

Excursion Fares to Other Points
(Standard Time)
$4.50 Cincinnati, O.
$4.25*Hamilton, O.
$4.00*Richmond, Ind.
$3.25*Anderson, Ind.
$2.75*Kokomo, Ind.
(Leaves Chicago 9:30 p. m. C. S. T.)
$4.50*Louisville, Ky.
$4.50*Dayton, O.
$5.00*Springfield, O.
(Leaves Chicago 11:40 p. m. C. S. T.)
$2.50*Logansport, Ind.
$3.00 Columbus, O.
(Leaves Chicago 11:00 p. m. C. S. T.)
$3.50*Canton, O.
$5.00*Massillon, O.
$5.00*Alliance, O.
(Leaves Chicago 11:30 p. m. C. S. T.)
† Every Saturday Night
Proportionately Low Fares to Certain Other Points.
Returning: Leave excursion point night of Sunday, August 21, arriving Chicago early Monday morning, stopping both directions at Englewood and South Chicago.
Coach Service Only
45% Reduction in Round Trip Fares! All this summer to Sept. 5 you can take a week-end trip (Fridays to Mondays) between any points on the Pennsylvania Railroad for 45% less than usual round-trip fare. Good in Pullmans on payment Pullman fare.
Telephone Central 7200
Pennsylvania Railroad

COUPON FOR TRIBUNE ACCIDENT INSURANCE POLICY
For New Policy or Renewal. $1.25 a Year
To secure the Chicago Tribune-Federal $7,500.00 Travel Accident Insurance Policy, or to renew for another year one previously issued to you, cut out and fill in the application below and send it with registration fee of $1.25 to Tribune Insurance Dept., Federal Life Insurance Co., 168 N. Michigan Ave., Chicago, Ill. Remit by money order or check payable to Federal Life Insurance Company. (During the first five years, as provided in the policy, the value of all specific indemnities increases 10% each year the policy is renewed.)
☐ NEW POLICY OR ☐ RENEWAL
Check here if you wish new policy. Check here if you wish old policy renewed.
APPLICATION for $7,500.00 TRAVEL ACCIDENT INSURANCE POLICY
If Renewal, write Policy Number here. No.....
Issued to Readers of the Chicago Tribune
(If you wish a new policy ALL QUESTIONS BELOW MUST BE ANSWERED. If you wish to renew a Policy previously issued to you, indicate above and fill in name, address and policy number.)
Do you apply for a $7,500.00 Travel Accident Policy to the Federal Life Insurance Company, issued only to Readers of the Chicago Tribune?.....
What is your Full Name?.....
Address? ..... Number Street
..... City State
What is your Age?..... Place of Birth?.....
Date of Birth? Month..... Day..... Year.....
Are you Totally Blind or Deaf?..... Are you Crippled to the Extent
That You Cannot Travel Safely in Public Places?.....
What is the name and address of person to whom you want this insurance paid in case you are killed? (If not answered insurance will be payable to your Estate.)
Beneficiary's Name?.....
Relationship? .....
Address? .....
Tribune? .....
Sign your name here.....
NOTICE: No more than one policy will be issued to any one person. Issued Only to Applicants Over 16 and Under 70 Years of Age.

FANNIE MAY
1 LB. 51¢ 2 LBS. 52¢
SALE
Maple Pecan and Chocolate Black Walnut
PACKED BOXES ONLY
FUDGE

PREDICT HOOVER WILL MAKE ONE TALK IN CHICAGO

Friends Think He'll Break Portico Campaign.

[Chicago Tribune Press Service.]

Washington, D. C., Aug. 15.—[Special.]—President Hoover will go to the middle west probably Chicago, to deliver one campaign speech close friends of the Republican presidential candidate predicted today. While admitting that no definite decision has been reached these officials said that with Gov Franklin D. Roosevelt scheduled to make a barn storming tour of the west and far west, President Hoover would be unable to adhere to his original tentative plan of conducting a strictly White House south portico campaign.

HENRY J. ALLEN.
[H. & E. Photo.]

On his return from his fishing trip in Chesapeake bay the President will find that the speaking plans of the Democratic nominee have served to strengthen the belief of his friends that he should deliver at least one western speech. Should Gov. Roosevelt speak at Des Moines, it is considered certain that Hoover will be rushed to the west to speak on the farm problem.

Advised to Make Trip.

Henry J. Allen, publicity representative for the Republican national committee, is said to have advised the President to counter attack in the west after the New York governor has completed his tour and returned to Albany. The present plan is to have the President make but one address, returning immediate to the White House. Members of the cabinet and other headliners among the Republican speakers are already preparing to answer Gov. Roosevelt in every community where he delivers an address.

Although the President went to the Chesapeake bay area largely for rest and relaxation the guests he took with him made it apparent that politics will share the spotlight with the fish as the major topic of interest. Secretary of War Patrick J. Hurley and Secretary of Agriculture Arthur M. Hyde are both with the President and both are much better known for their interest in politics than for their prowess with the fishing rod.

Would Avoid Prohibition.

It is expected the President will give considerable thought to the subjects he plans to stress in the speeches he is slated to deliver before the American people go to the polls in November. Reports today are that Mr. Hoover is anxious to relegate prohibition to a back seat during the rest of the campaign and fight out his battle with Gov. Roosevelt on economic issues.

The stampede of the professional drys back to the Hoover camp immediately after the notification ceremonies at which the President denounced the 18th amendment is reported to be a matter of some embarrassment to the Republican leaders. Some of his political advisers have expressed fear that the eager scramble of the drys for a place on the Republican band wagon may have the effect of scaring away the extreme wets in the party.

Drys Favor Hoover.

Whether their presence will help or hinder, the majority of the organized drys are now with President Hoover. He is not only being indorsed by them but many are looking with friendly eyes upon his program for scuttling most of the 18th amendment and allowing wet states to have liquor but not the saloon. In this connection Daniel A. Poling, chairman of the allied dry forces, sent this telegram to the White House today:

"I disagree with some of your conclusions but believe your reelection will safeguard some of the gains made under the 18th amendment, will defeat naked repeal, will preserve the principle of federal control of a national problem and will be a long step toward answering one of the nation's greatest social questions. You have restated for us the great fact of an American government which is at once a federal government whose life principle is majority rule. Here lie values that transcend single issues and a preservation of which will advance the interest of every worthy cause. I march with you."

Hospital Fireman Killed By Fall of Burning Soot

Burns suffered when a mass of glowing soot fell upon him caused the death last night of Henry Morgan, 36 years old, 7607 Prairie avenue, in St. Luke's hospital. He was a fireman employed at the hospital. Yesterday morning he was cleaning the smoke stack leading from the furnace. After loosening some of the soot Morgan stuck his head through a small opening. The mass soot dropped upon him.

Hangar and Ten Planes Destroyed in Madison Fire

Madison, Wis., Aug. 16 [Tuesday].—[Special.]—The Penco airport hangar and ten airplanes it housed were destroyed by fire of undetermined origin early this morning. The loss was not estimated. Most of the planes were used for commercial purposes.

QUICK AS LIGHTNING!

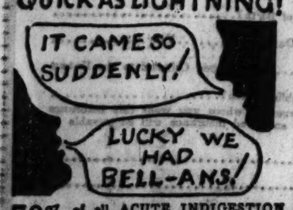

70% of all ACUTE INDIGESTION attacks strike late at NIGHT (when drug stores are closed). Be safe—be ready with Bell-ans. Six Bell-ans, Hot water, Sure Relief. 25¢ and 75¢ at all drug stores.

BELL-ANS FOR INDIGESTION

FREED IN COURT

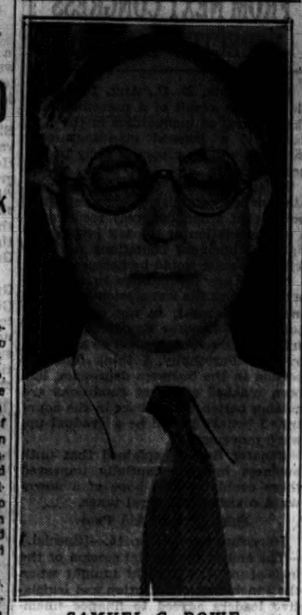

SAMUEL G. ROWE.
[TRIBUNE Photo.]

Samuel G. Rowe, 42 years old, a blind man living at 2120 South Turner avenue, was freed by Municipal Judge James F. Fardy when he appeared in South State street court yesterday charged with disorderly conduct. He was arrested on July 26 by Policeman Marshall Harris of the Englewood station when he failed to heed an order to "move along."

Rowe asked a jury trial when he was arraigned July 28 before Judge Thomas A. Green. He was accompanied by 15 other blind men, who appeared to testify in his behalf. He was ordered taken to the Psycopathic hospital for examination. Yesterday he again appeared in court under the impression that Judge Green was still sitting there, so he presented a petition for a change of venue. Informed that Judge Fardy was on the bench, he agreed to an immediate trial, but Policeman Harris was not present to prosecute and the case was dismissed. Rowe insisted that he was selling small articles and was not begging.

PRINCIPLES, NOT CANDIDATES, IS W.C.T.U. MOTTO

(Picture on back page.)

Seattle, Wash., Aug. 15.—(AP)—Principles, rather than candidates, probably will form the basis of any political action the Woman's Christian Temperance union may decide upon, Mrs. Ella A. Boole of Brooklyn, N. Y., said at the national convention of the organization here today.

"It is not the custom of the union to support candidates. We support principles," she said.

Her statements grew out of the announcement of Dr. Daniel A. Poling, chairman of the allied forces for prohibition, that the groups for which he spoke would support President Hoover for reelection.

The national president pointed out that the organization was composed of women from every part of the country, and thus represented both the Democratic and Republican viewpoints.

Despite the absence of a state prohibition law in New York state, said Mrs. D. Leigh Colvin, president of the New York state Y. C. T. U., there is no open sale of liquor in New York City.

"The New York prohibition law was repealed," she said, "through the activity of a Republican assemblyman who wanted to put Gov. Al Smith in the hole and spoil his chances to run for the presidency."

Searchers after a drink, she asserted, although there are less than 200 federal agents in the state to enforce liquor laws, must "travel down dark alleys and make their way through locked doors with passwords or passkeys to get a drink."

Mrs. Gann Stops in City on Way to Curtis Ceremony

(Picture on back page.)

Mrs. Dolly Gann, sister of Vice President Charles E. Curtis, left Chicago over the Santa Fé railroad last night for Topeka, where she will attend her brother's notification ceremonies Thursday. Mrs. Gann arrived in the morning and was met by Mrs. Silas Strawn, who was her hostess for the day. Mrs. Webster Knight of Providence, R. I., daughter of Vice President Curtis, arrived a the afternoon and departed with Mrs. Gann. A son-in-law of Vice President Curtis, Col. P. C. George, United States army, also plans to attend the ceremony, Mrs. Gann said.

GARNER GIVES N. Y. A CHANCE TO LOOK HIM OVER

Apologizes for Texas of 1928; Lauds Smith.

BY TOM PETTEY.
[Chicago Tribune Press Service.]
(Picture on back page.)

New York, Aug. 15.—[Special.]—Speaker John Nance Garner, Gov. Roosevelt's running mate, stopped off in New York today to show the eastern Democrats, as he expressed it, what "a Rio Grande Texan" looks like. The candidate for Vice President answered questions for the politicians at a party luncheon and told newspaper men in an interview that, far from being a radical, he was considered a conservative in his home state.

"Some of the press has seen proper to suggest that the country wouldn't be safe with me," remarked Mr. Garner, adding that if anybody had a few dollars left after the last three years, "I'm not going to take it away from you."

The speaker told 40 eastern leaders that he always believed former Gov. Alfred E. Smith would have made "a great President of the United States," and, after a brief pause, concluded, "and I still believe it."

Regrets Texas Intolerance.

The eagle faced, gray haired man from the Rio Grande apologized for the religious intolerance of his state in the past with tears in his rather piercing eyes. Replying to a question which included a direct reference to the Ku Klux Klan, he said:

"I apologize for the state of Texas having gone Republican in 1928. . . . I hear that I am considered a handicap to the ticket in the east. Of course I regret that. It reflects of the bigotry we had in 1928. I have suffered from that more than you know. I have suffered politically and personally — threats, attacks which you people know nothing about."

There was an embarrassed silence broken by a question from a Rhode Island party leader concerning Mr. Garner's stand on prohibition.

For Unconditional Repeal.

"That is a happy subject for me," said the speaker, smiling. "I am in favor of completely revoking the 18th amendment. I never voted for it. I feel today as I did when it was introduced. I voted against it then on principle. Today I am against it for that same reason with the additional reason that it is not workable in this country. My position on that question is for outright repeal, with no conditions, of the 18th amendment.

"I am at your command. I have just visited my boss, and I told him I was there to do whatever I was told. . . . We down in Texas love the same flag you love. We want good government returned to the people and not in the hands of the few as it has been for the last decade."

Joseph A. Maynard, Massachusetts state chairman, asked for some comment on a "whispering campaign that you bolted Gov. Smith's candidacy."

Never Scratched a Ticket.

"I have never scratched a Democratic ticket," said the speaker continuing with his previously quoted remarks about Mr. Smith.

Regarding the east, Mr. Garner was optimistic in his statement.

"I want you to know," he said, "that I have been in accord with the people of the east for the last thirty years. I think I understand their ideas somewhat, and I am firmly convinced I can work with them in the matter of legislation. I have been accused in my home state of being more of a conservative than a progressive, and have been attacked by the progressives. I think I have some progressive ideas. I do not believe money and property should be in the hands of few. I do not want to take anybody's property away. I have some myself—a little. That is furthest from my mind."

Economic Questions Vital.

Mr. Garner said prohibition was not the most important question to be discussed in the campaign. He placed economic questions as being the most important. The speaker said the southwest was a long way from New York and "not much interested in what Gov. Roosevelt did about the Mayor Walker case."

Mr. Garner said he expected to complete his speaking itinerary before he left for Washington, possibly tomorrow night.

He said that campaigns used to last six or seven months and "now you can do all your campaigning in 30 days." The speaker said he would return to Texas soon to visit his mother and that he did not know exactly when he would begin his speaking tour.

"About the time Gov. Roosevelt starts west, I may start east," said the Texan.

Mr. Garner concluded his session with the press with the parting comment that "all I know about campaigning is to tell the truth to the folks. I've never misrepresented anything to anybody. If they don't want me, then that's all right."

MRS. F. D. ROOSEVELT ASSAILED BY PRIEST ON BIRTH CONTROL

New York, Aug. 15.—[Special.]—The assertion that Mrs. Franklin D. Roosevelt, wife of the Democratic candidate for the presidency, is setting a bad example to the women of the nation by approving the birth control movement was made from a Roman Catholic pulpit here yesterday and repeated in a brief interview today by the Rev. John A. Grogan, pastor of the Church of the Guardian Angels.

MRS. F. D. ROOSEVELT.
[A. P. Photo.]

In calling attention to the fact that the Feast of the Assumption was being celebrated, Father Grogan remarked from the pulpit that Catholic women should take the Virgin Mary for a pattern rather than some of the women prominent in current life. He went on to say that it was most regrettable that a woman in the position of Mrs. Roosevelt should be giving moral support to the birth control movement.

HOOVER SAMPLES FISHING SPOTS IN CHESAPEAKE BAY

(Picture on back page.)

Solomons Island, Md., Aug. 15.—(AP)—From a marine speedboat and under a cloudless sky, President Hoover today sampled the famous fishing spots of Chesapeake bay and early tonight was riding a smooth sea on the commerce department inspection boat Sequoia for an unannounced destination.

If any catches were made by the President, who is on his first extended vacation in a year and a half, newspaper men in a small cruiser following the Sequoia were not informed. They, as well as photographers in another boat, were requested to keep a safe distance from Mr. Hoover's craft.

After a pleasant moonlight ride down the Potomac last night, the President arose early and tried his hand at deep sea fishing at the mouth of the bay from the United States marine motor boat. After being out an hour or more, he returned to the Sequoia in time to see a marine seaplane drop papers and mail from the White House.

Pulling anchor, the Sequoia moved up the bay and late today was about eight miles off Solomons Island when the chief executive again took to the speedboat for some more fishing.

Returning to the Sequoia, the signal was given to proceed on up the bay to a quiet anchorage for the night.

FREED OF RUM CHARGE.

Joseph Reed, 222 New York street, Aurora, was freed yesterday by United States Commissioner Walker on charges of violating the prohibition law.

ABOLISH RULE BY THE PEOPLE! GERMANY URGED

Junkers Ask Von Papen to Scrap Parliament.

BY SIGRID SCHULTZ.
[Chicago Tribune Press Service.]

BERLIN, Aug. 15—Nationalist and Junker leaders today urged Chancellor Franz von Papen's regime to abolish all pretense at parliamentary government.

"Make a 'revolution from above,'" implored Dr. Alfred Hugenberg, Nationalist leader and henchman of former Kaiser Wilhelm, in an official proclamation. "Abolish parliamentarianism and govern with ruthless energy."

Germany's swirling political scene also developed the possibility that Gen. Kurt von Schleicher, imperialistic minister of defense and "strong man" of the present cabinet, will be chosen to replace Von Papen as chancellor. Political dopesters also linked the name of Franz Bracht, deputy federal commissioner of Prussia, with the post of premier of that powerful state.

Hitler Calls Off Parley.

The country continued to speculate excitedly on the results of President Paul von Hindenburg's rejection on Saturday of Adolf Hitler, National Socialist leader, as his chancellor. Hitler's next move, however, remained a secret. He called off indefinitely today the meeting he had scheduled for tomorrow of Nazi representatives from all over the country. Although he issued no explanation of his action, it is believed he wishes more time to mull over the situation created by the presidential rebuff.

The Nazi leader also ordered an eight day furlough for his "storm troops" beginning today.

The fact that Hitler, in his brief audience with Von Hindenburg, demanded the same power assumed by Mussolini after his march on Rome, was verified today in a semi-official communique issued by the Von Papen government. This document reiterated the charge that Hitler broke his preelection pledge to coöperate with the present régime.

Tell Why Hitler Rejected Offer.

Although Hitler refused to talk, his henchmen made public, "in the name of the 37 per cent of Germany's voters who support him," some political rhetoric explaining why their "man of iron" refused to accept a minor position in the government.

"It was a transparent effort to burden our leader with responsibility without giving him the power to take all measures which he deemed necessary," the statement said. "Acceptance of a minor post in the cabinet would wrest the weapon from the only hand which is able to cut the Gordian knot of Germany's fate. The leader remained true to himself, to his movement and to the nation by refusing to sell out for the sake of a few ministerial posts.

"Our leader will not stand for a policy of shilly shallying half measures. Only a policy with boldness of action can save the nation today. This was the will of the people as expressed in the reichstag elections. German statesmen must heed it."

Form Advisory Council to Plan Auto Safety Legislation

An advisory safety council consisting of the city's policing, traffic and public safety experts has been organized by Police Commissioner James P. Allman to plan a legislative program to reduce automobile accidents. The first meeting will be held today in the commissioner's office.

Included in the council are Col. A. A. Sprague, commissioner of public works; Coroner Frank J. Walsh, Judge John J. Sonsteby, chief justice of the municipal court; Elmer Stevens, member of the mayor's advisory commission; Capt. Timothy Howard of the South Park police; Capt. U. J. Sammis of the Lincoln park police; Capt. William Schramm of the West Park police, and Leslie Sorenson, city traffic engineer.

Study Law Enforcement.

Commissioner Allman said yesterday that in addition to planning for an educational and legislative program to reduce traffic hasards, the council also would study enforcement of the present safety laws.

Robert M. Haskins, 21 years old, University of Michigan junior, and Betty Jean Dostal, 17 years old, daughter of Charles A. Dostal, Westinghouse sales official, narrowly escaped death last night when their automobile was forced off the road by another car west of North Chicago, turned over three times and burst into flames. The two climbed from the wreckage with only minor injuries.

Returning from Milwaukee.

Haskins, who is the son of George E. Haskins, resident partner of Eastman, Dillon & Co., brokers, was driving Miss Dostal home from Silver Cliff lodge, Wauwatosa, Wis. Miss Dostal lives at 233 Fairview road, Glencoe.

Michael Meeman, 38 years old, 933 Montana street, was fatally injured yesterday in an automobile collision at Garfield boulevard and Crawford avenue. Edward B. Cunnigham, 40 years old, an employé of the G. H. Hammond Packing company, was seriously injured.

Meeman's death and three others increased the automobile death toll in the county since Jan. 1 to 722. The other victims:

John Larson, 27 years old, Addison, Ill. Died last night in the West Lake hospital, Melrose Park, a short time after he was thrown from a truck when it swerved sharply in avoiding a collision at Washington boulevard and Mannheim road, Bellwood.

Mrs. Frieda Kell, 58 years old, 705 Taylor street, Oak Park. Died in the Belmont hospital. She was hit at Irving Park boulevard and Central avenue Sunday night.

William Moore, 63 years old, colored, 2311 Fulton street. Died in the County hospital of injuries suffered Friday at Western avenue and Fulton street.

Three Injured in Collision.

Three persons suffered skull fractures last night in a collision of two automobiles at Dodge avenue and Lyon street, Evanston. They are Mrs. Helen Bolotin, 33 years old, 2701 Ainslie street; Mandel Bolotin, 76, of 3219 Eastwood avenue, her father-in-law, and Miss Sarah Solomon, 43, of 3148 Wilson avenue. They were taken to St. Francis hospital.

The three were riding in an auto driven by Mrs. Bolotin's husband, Samuel, when it crashed with a car operated by Arthello Nolan, 2211 Foster street, Evanston. Nolan, police said, had been sought for several days on a warrant charging reckless driving. As a result of last night's accident an additional charge of the same nature was made against him.

Hold Death Car Suspect.

George Flanigan, 28 years old, 6838 Lowe avenue, a mechanic, was held to the grand jury on a charge of manslaughter by a coroner's jury investigating the death of Miss Lillian Putz, 24 years old, 6740 South Lincoln street, who was fatally injured by an automobile at 71st street and Western avenue Saturday. The motorist failed to stop.

Shortly after the accident Flanigan's auto scraped fenders with another car at 86th street and Western avenue, and police found traces of blood on his car. Witnesses identified him as the driver of the car which killed Miss Putz. Flanigan denied the charge.

Chicago Woman Killed.

Indianapolis, Ind., Aug. 15.—(AP)—Miss Marguerite Horne of Chicago, died here today of a broken back suffered in an automobile accident north of Lebanon, Saturday night. She was riding with A. H. Hutchinson when the car went into a ditch. Hutchinson, who was unhurt, pulled his wife, son and Miss Horne from the car as it caught fire. Miss Horne worked as a maid for the Hutchinson family.

Oak Park Man Killed.

Newcastle, Ind., Aug. 15.—(AP)—Harold Keenon, 47, of Oak Park, Ill., died here today from injuries suffered last night when his automobile turned over west of Knightstown. Keenon was en route from a vacation trip to Kentucky. Mrs. Keenon and two children were unhurt.

Donald Crisp, English Actor, Weds Screen Writer

Hollywood, Cal., Aug. 15.—(AP)—Donald Crisp, English movie director and actor, and Jane Murfin, screen writer, were married today in Ventura. He gave his age as 45 and she gave hers as 43. She is best known as the writer of stories in which the film dog Strongheart achieved fame. The couple's plans were intended to be secret. They left here by automobile without disclosing the purpose of the trip, but friends learned it was a marriage and honeymoon.

BONHAM DENIED NEW STAY; TO BE EXECUTED FRIDAY

Gov. Louis L. Emmerson at Springfield yesterday denied executive clemency for Howard C. Bonham, who is under sentence to be electrocuted next Friday for the murder of Paul H. Tulupan on Dec. 13, 1930. Bonham had been granted stays of execution several times since his conviction by a jury.

H. C. BONHAM.

Bonham, who is 30 years old, was identified as the bandit who shot Tulupan with a sawed off shotgun in the Claridge Hotel grill, 1244 North Dearborn street, of which Tulupan was manager. He escaped with $35, but was captured a week later. He admitted several robberies, but denied the murder. He did not take the stand at his trial.

OUR FAMOUS BREWSTER and UNIVERSITY

$3.50 POLO SHIRTS

$2.35

3 for $6.50

Made of fine white Oxford and sold by us for over 20 years for $3.50.

A STARR BEST
Randolph and Wabash · Rand 4884
FINE CLOTHES for MEN

Swing Low!

$12.95

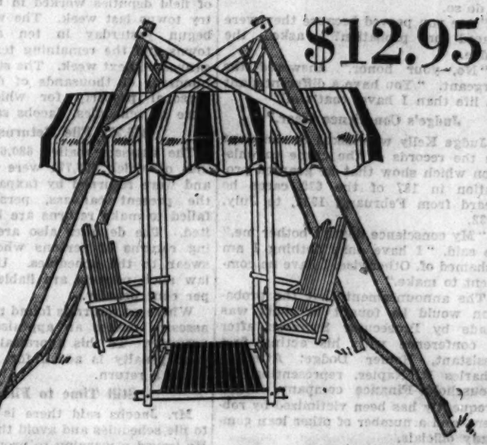

CLEARING OUT OUR ENTIRE STOCK

Buy them now even if you just put them away until next summer . . . values like these you can't duplicate every day.

OUTDOOR TOYS

Swing . . . green and orange, 4-passenger, complete with canopy. Limited number.....$12.95

Door or tree swing . . . rustproof steel chain..95c

Slide . . . 3-foot ladder up for a 6-foot slide down. Orange and green. Outdoors or basement..$5.90

Lawn slide . . . 6-foot ladder, 12-foot chute. Smooth, sturdily constructed maple.....$12.50

LAWN FURNITURE

Metal folding chairs, red, green, with canvas..$2.95

Lawn chair . . . reclining, with foot rest, canopy and arms. Orange or green.....$3

Folding chairs. Green with orange canvas..$1.90

SAND TOYS

Most inclusive sand sets.....35c and 50c

Sand mould set with spoon.....25c

Sand boxes . . . Scooters . . . Automobiles . . . Junior Tennis Rackets . . . Swimming Toys . . . Japanese Lanterns . . . All Limited Quantities.

TOYS—FOURTH FLOOR

END DANDRUFF— ITCHY SCALP— FALLING HAIR

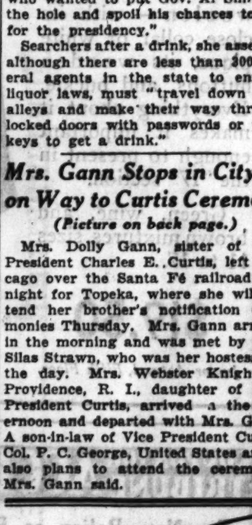

EIGHTY-FIVE per cent of all cases of hair loss result from two causes—(1) lack of nourishment for the growing hair and (2) local scalp disorders.

Both of these causes of baldness can be eliminated by Thomas treatment. It stimulates the dormant sources of nourishment (increases the blood supply in the scalp) and overcomes abnormal scalp conditions, such as dandruff.

If you have any of these aggravating symptoms of approaching baldness—dry or oily hair, itchy scalp, falling hair, or thin hair—consult a Thomas specialist today. No charge will be made for the consultation or scalp examination. He'll show you how Thomas treatment is ending dandruff, stopping hair fall, and growing hair for thousands of others, and how it can produce the same results for *you*.

THE THOMAS

World's Leading Hair and Scalp Specialists—Forty-five Offices

Loop—30 W. Washington St.; *Men*, Suite 603; *Women*, Suite 600
West Side—4010 W. Madison *North Side*—4753 Broadway
South Side Office—6306 S. Halsted St. and 6950 Stony Island
Hours—10 A. M. to 8:30 P. M. Saturday to 7 P. M.

HEAR! HERE!

New Low Prices on KARASTAN and KARASHAH RUGS Go Into Effect Today

13% TO 15% REDUCTION

KARASHAH
Approximately 9x12
Now $98.50

KARASTAN
Approximately 9x12
Now $147.50

They're our regular patterns—the ones that have made these rugs famous.

It's as hard as ever to tell a Karastan or Karashah from a real Oriental. And now, it's easier to buy them—at these reduced prices. Other sizes reduced proportionately. They are not discontinued patterns.

Choose from a striking collection in
THE KARASTAN GALLERY
Third Floor, Middle, Wabash

MARSHALL FIELD & COMPANY

Today Is DOLLAR DAY at FIELD'S OAK PARK STORE

300 Dollar Day Values

More Values . . and Greater Values than we have ever offered before

Opened from 8:30 a. m. to 9 p. m. Today

West Suburban Store • Lake and Harlem, Oak Park

MARSHALL FIELD & COMPANY

NEGRO CHORUS NOTED FEATURE OF FESTIVAL

2,000 to Take Part in Saturday Program.

TICKETS 25 CENTS EACH

Tickets for the Chicagoland Music Festival to be held Saturday night at 7:30 p. m. at Soldiers' field may be obtained from THE TRIBUNE Public Service office, 1 South Dearborn street, in the lobby of Tribune Tower, from TRIBUNE news carriers and by sending check or money order to the Festival Ticket Bureau, room 530, Tribune Tower. They are 25 cents each.

BY EDWARD MOORE.

No single feature in the Chicagoland Music Festivals has awakened more enthusiastic comment than the spirituals sung by a great massed chorus of Negroes. They made a tremendous impression on the first program, and the impression continued to grow. The result has been that the audience at Soldiers' field next Saturday night will have an opportunity to hear a Negro chorus of 2,000 voices directed by five notable conductors of the race, James A. Mundy, J. Wesley Jones, Edward Boatner, Elmer A. Simpson, and W. E. Myricks.

Thirty-seven Groups Join.

There has been extraordinary interest in the assembling of this great choral unit. A list before me states that no less than thirty-seven Negro churches and Negro choral organizations have contributed singers to build up the total number. They have not only contributed but they have worked. Religious leaders have encouraged the movement. Churches have been thrown open for rehearsal purposes. Rehearsals have been attended by the Rev. J. H. Lorenzo Smith of Ebenezer Baptist church, the Rev. W. D. Shannon of St. Mary's A. M. E. church, the Rev. Joseph M. Evans of Metropolitan Community church, the Rev. A. Wayman Ward of Greater Bethel A. M. E. church, and the Rev. O. B. Thompson, assistant pastor of Pilgrim church.

The Directors Assist.

One rehearsal was held at Ebenezer Baptist church, another at Quinn Chapel A. M. E. church, a third at Pilgrim Baptist church, twelve more at Metropolitan Community church. Among the directors, in addition to those previously mentioned, who have joined in at rehearsals in a wholesouled and unselfish effort to make the event a success have been Madeline Hawkins, Theodore Frye, Antoinette Tompkins, James Kendricks, Eddie McField, Tennyson Butler, Cleo Dickerson-Holloway, Raymond Walton, Mrs. Tina Peck Thomas, King DeLong, C. C. Mason, E. C. Welch, F. S. Perdomo, and E. Grundy. To these was added the efficient assistance of A. A. Brown, manager of the Umbrian Glee club.

Two groups will be sung, each begun by appearances of the Um-Fed-Ett, which would seem to be a combination of the Umbrian, Federal, and Dett choruses. Singing in the first part "Wait Till I Put On My Crown" and in the second "Down By the River Side," they will be followed in the first part by "I'll Never Turn Back," by R. Nathaniel Dett, "O Southland" by J. R. Johnson, and "Go Down, Moses," in the Noble Cain arrangement, and in the second by the spirituals "Walk Together, Chillun," "Swing Low, Sweet Chariot," "Walk in Jerusalem, Jes' Like John," and "After While."

Anent the Conductors.

A word about the conductors. James A. Mundy was born in Maysville, Kentucky, is a graduate of the normal department of Simmons university, Louisville, and of the Cosmopolitan School of Music, Chicago. He took the first Negro chorus to sing in Orchestra hall in 1913 and again at the Lincoln jubilee in the Coliseum in 1915. Since then he has made many appearances as conductor of concert, oratorio, and opera.

J. Wesley Jones, born in Nashville and a graduate of Walden university, obtained his musical education in Chicago. He is the former president and present executive secretary of the National Association of Negro Musicians and the director of the Metropolitan church choir.

Boatner from New Orleans.

Edward H. Boatner comes from New Orleans and studied music in Boston. He is a baritone, director of the Pilgrim Baptist church choir and three other choral organizations, and ranks as an authority on Negro music.

Elmer A. Simpson was born in Kansas, and has studied and taught music in Chicago since 1926. He is director of the Grant Memorial A. M. E. church choir, the Dett Male ensemble, and the Umbrian Glee club.

W. E. Myricks, born in Pensacola and brought up in Montgomery, has been a Chicagoan since 1923. He is the organizer and director of the Federal Glee club.

This is a partial picture of a great undertaking. The Negro is proud of his spirituals, and he has a right to be.

ISABELLA CHORUS WINS

BY PHIL MAXWELL.

The Daughters of Isabella chorus, of the Order of Daughters of Isabella, directed by C. A. Hutter, was awarded first place in the Chicago women's chorus contest of the Chicagoland Musical Festival held last night in the Drake hotel. The winners sang the contest number, "Salutation," by Gaines, and "Listen to the Lamb," by Dett.

The judges, Dr. J. Lewis Browne, supervisor of music in the public schools, and Lillian Rosedale Goodman, singer-composer, named the Grieg Ladies' chorus, directed by Joel Mossberg, second, and the Cecilian chorus of South Chicago Y. M. C. A., sponsored by the Daily Calumet and conducted by Ida Linn Cooley, third. Other choruses in the contest were the Cathryn Bennett ensemble, directed by Cathryn Bennett; the Ladies of Isabella, led by Mr. Hutter, and the Hinsdale-Clarenden Women's chorus, directed by Margaretta Shott.

Mrs. Edmund J. Tylor was in charge of the contests.

The winning group will contest Saturday afternoon at 1 o'clock in the Drake hotel against the out-of-town choruses, the victor to be heard at Soldiers' field Saturday night at the Chicagoland Music Festival.

The following Chicago male choruses will contest tonight at 7:30 o'clock: Polish Representative choir, Hawthorne Male chorus, Irving Park Y. M. C. A. chorus, Deborah-American Commonwealth Glee club, Woodlawn Post, No. 175, American Legion Glee club, Allerton Glee club, Federal Glee club, West Chicago Community High School Boys' Glee club, Chicago Umbrian Glee club and the Kearsarge Male Glee club.

Although the All-Chicago Band, directed last summer at the festival concert by Oscar Anderson, supervisor of instrumentalists in the public schools, will not play Saturday night, any boy or girl who was in that group may play with the massed bands under the direction of Victor Grabel. A meeting of those who wish to participate in this band will be held at the office of the Music Festival Editor on the fourth floor of Tribune Tower Wednesday afternoon at 4 o'clock. The numbers to be played will be three marches, "Stars and Stripes Forever," "U. S. Field Artillery," and "Liberty Bell," all composed by Sousa.

Winning Women's Chorus in Festival Contest

The Daughters of Isabella chorus, directed by C. A. Hutter, won the Chicago women's chorus contest of the Chicagoland Music Festival, held last night in the Drake hotel. The chorus was organized in 1931. The members are Kathleen Connolly, Catherine Walsh, Mary Lawson, Mildred Molitor, Rose De Kranzo, Mary Gorman, Mary Plakovick, Margaret Beers, Mary McDonald, Mary McAvoy, Florence Lawson, Anna Arff, Marion Carroll, Virginia Salek, Augusta Friede, Barbara Taylor, Margaret Morris, Helen O'Boyle, Mae Gudgeon, Elizabeth Trenck, Margaret Callahan, Florence Moran, Edith Dorn, Mildred Seymour, and Gertrude Dorn. Six choruses were entered in the contest. [TRIBUNE Photo.]

Officials of the Kiwanis and Lions clubs are boosting for the great "song battle" which will be held between the two organizations Saturday night during the Chicagoland Music Festival. National, city and district heads practiced the contest song, "America, the Beautiful," at Tribune tower. Left to right: Fred C. W. Parker, Kiwanis international secretary, leading; Jules F. Cornelius, Kiwanis lieutenant governor; Frank J. Tyrrell, chairman, All-Chicago Kiwanis clubs; Melvin Jones, Lions international secretary; Frank J. Haggerty, Lions district governor; George Killinger, president, Cook County Council Lion Clubs. [TRIBUNE Photo.]

BIRD HAVEN, 115 ACRE TRACT, TO BE GIVEN TO CHICAGO UNIVERSITY

Bloomington, Ill., Aug. 15.—[Special.]—Bird Haven, a 115 acre tract of unusually interesting woodland 230 miles south of Chicago, in Richland county, is to be given to the University of Chicago for an outdoor workroom where botanists and zoölogists may carry on their studies of plant and animal life.

Founded in 1906 by Robert Ridgway, the ornithologist, the original tract consisted of 18 acres. He intended it to be not only a bird sanctuary but also an arboretum and planted many trees and shrubs.

Through the efforts of the Bird Haven Memorial association, a national organization, and the generosity of Mrs. Charles L. Hutchinson, 97 acres have been added to Bird Haven's original 18 and a fund raised sufficient to complete the work Dr. Ridgway began and to maintain it. The fund, known as the Robert Ridgway Memorial, will be administered through the university.

New Independent Irish Army to Fight Coercion, Chief Says

DUBLIN, Irish Free State, Aug. 15.—(AP)—A new "white" army is being formed in the Irish Free State with the announced purpose of maintaining law and order.

Dr. O'Higgins, president of the volunteer division of the Saorstat Army Comrades' association, declared today that his organization is neither a menace nor a challenge to the Free State government.

There already are two armies in the Free State—the "green" force of Saorstat regulars and the "red" Irish Republican army, which was an illegal organization under the old Cosgrave government.

Object of New Army Is Peace.

"We only stand between the people and the menace of secret organizations," Dr. O'Higgins said. "Our division is not a military organization likely to precipitate war, and our immediate object is peace. There is no intention to issue arms and there will be no drilling so long as drilling remains illegal in this country. The backbone of the organization consists, of course, of men already trained.

"Unless some organization attempts to stand between the people and intimidation the growth of communist principles in the near future will result in chaos and anarchy."

The "white" volunteers are accepted as a direct challenge to the Irish republican army, for it is against that army that the charge of intimidation frequently has been flung. Recruits are flocking to join the division and it is anticipated that within a few weeks Dr. O'Higgins, who is a brother of Kevin O'Higgins, vice president of the Free State, who was assassinated on July 10, 1927, will have under his command a formidable force of trained men. And there is no shortage of guns.

Republican Leader Shot.

George Gilmore, a prominent member of the Irish republican army, and T. J. Ryan were wounded in a revolver battle with police at Kilrush, County Clare, last midnight. Gilmore was one of the men sentenced by a special military tribunal for his political activities under the former Cosgrave government. He was released after Eamon de Valera became president.

President de Valera and Mrs. de Valera were among a throng of 30,000 persons who attended an impressive religious ceromony today on the hill of Slane, County Meath, where St Patrick lighted the paschal fire in the year 433.

CITIZENS' CAMP WILL PAY HONOR TO MRS. PATTEN

The 2,000 members of the citizens' military training camp at Fort Sheridan today will celebrate Patten day in honor of Mrs. James Patten, who donated money for the camp athletic field. Mrs. Patten, widow of the wheat king, announced yesterday that she would be present for the morning drill and would lunch at the camp. More than 200 of the citizen soldiers will compete this afternoon in a track meet on Patten field.

Which?

HEALTH
Or
GREAT EXPENSE
To Regain It?

Keep well by drinking

Poland Water

A Dependable Aid To Kidney Elimination

Order of Your Dealer

POLAND SPRING CO.
160 North La Salle Street, Chicago
Tel. ANDover 1806

CARSON PIRIE SCOTT & CO

WHEN IT COMES FROM THE GRAY SHOP

The Wide Shoulder Silhouette Is the Perfect Fashion FOR THE LARGER WOMAN

One of the new heavy sheers for fall, this frock is made with the asymmetric rever collar, saddle shoulders, and fulled sleeves that give the silhouette that smart wide look. The adjustable waist, for the nipped-in effect, and the straight, slender skirt balance this width becomingly.

Trimmed with narrow insets of crochet. Black, Baku brown, and vintage red, sizes 42½ to 52½.

$17.50

The Gray Shop, Fourth Floor.

STATE POLICE PROTECT AUTOS IN DIXMOOR TRAP

2 Assigned to 'Chaperon' Village Force.

A motorist sped merrily down Western avenue yesterday into the village limits of Dixmoor [pop. 844]. As he passed 136th street, the northern limit of the hamlet, a smartly belted, khaki-clad officer swept past him on a motorcycle and motioned him to the side of the road.

Too late the motorist remembered that last week, in reply to charges that the village was conducting a speed trap to enrich the local treasury, Mayor Charles Special and the village trustees had increased the police force from two to seven men. His anxiety was somewhat eased, however, by the smile with which the officer greeted him as he walked to the side of his car.

Just a Friendly Warning.

"It's all right, mister," the policeman assured him. "I'm not going to arrest you. I just wanted to warn you that the local cops are running a speed trap here, so watch your step until you get out of Dixmoor."

"Th-thanks," blurted the surprised motorist. "But, say, who are you?"

"I'm a state highway policeman," was the reply. "They've got two of us detailed here to sort of chaperon these local fellows and see that there isn't any rough stuff."

Sergt. Edward Van Laningham of the state highway police, who assigned Patrolman Harry Wallace and Arthur Gorniak to the Dixmoor detail, said that the assignment was made partly because of charges that the Dixmoor police have mistreated motorists whom they have arrested for minor traffic violations.

$25,000 Damage Suit Filed.

Rayburn Ross, of Stickney, filed suit for $25,000 damages Saturday against Thomas Leuther, Dixmoor police chief. He charged that on Aug. 5, after arresting him for failure to have a rear view mirror on the truck he was driving, Leuther beat him up.

"Our men are going to stay on the Dixmoor patrol until the speed trap racket there is broken up," Sergt. Van Laningham promised. The two motor cars in which the local police operate apparently were not on the highways yesterday.

Charles F. Schroeder, chairman of the police committee of the village board of Wooddale, where the Chicago Motor club charged recently that another speed trap was being operated, issued a statement yesterday that the board has exonerated James Carroll, the village's one man police force, of charges of malfeasance growing out of his speeding arrests.

Carroll has been employed for another month, according to the statement. On Aug. 3 the village board announced that Carroll's motorcycle had been taken away from him and that his duties would be confined to preserving the peace in Wooddale, which has a population of 230 and is 22 miles west of Chicago on Irving Park boulevard.

FOUND SHOT TO DEATH.

George Obradovich, 48 years old, was found shot to death yesterday near his truck garden in Gary. Police expressed the belief that he was killed by a watchman who had mistaken Obradovich for a prowler.

BAD CHECK PUTS MAKER IN JAIL ON BIGAMY CHARGE

Police Find Records of Two Wives.

(Picture on back page.)

Arthur L. Fischer, 25 years old, of Oak Park, wrote a check for $50 last week. When it was found no good yesterday, Fischer was locked up at the Oak Park police station, charged not only with passing the check but also with bigamy and with seducing a woman by means of a mock marriage.

The check was given to a Chicago automobile sales company as a payment on a car. Lieut. Harry Wilson, chief of detectives on the Oak Park force, arrested Fischer on Saturday in an apartment at 114 South Maple avenue, Oak Park. With him was Miss Lillian Koehl, 26 years old, 1010 Pleasant street, Oak Park.

She told Lieut. Wilson that they were married two months ago. Lieut. Wilson, who had arrested Fischer before on bad check charges, recollected that he had had another wife at that time. He asked Fischer what had become of her.

"She died," replied Fischer.

Marriage Records Found.

Lieut. Wilson went to the marriage license bureau in the county building. He found that on Nov. 16, 1930, Fischer was married to Miss Margaret Hobbins of Appleton, Wis. She left him shortly afterward and returned to Appleton. A telegraphic inquiry to her brought the reply yesterday that she had not divorced Fischer.

The marriage license bureau also had a record that on March 31 of this year, under the name of Harry L. Fisher, Fischer married Miss Mary Privil, who at that time lived at 1939 Grove avenue, Berwyn. Police are searching for her to ask her to sign a formel complaint charging Fischer with bigamy.

Lieut. Wilson found no record, however, of a marriage of Fischer and Miss Koehl. He called her in and asked her about the ceremony, telling her that he found no record of it.

Tells of "Wedding."

"We were married somewhere on the south side of Chicago by a priest," she said. "At least, the man was dressed like a priest."

When Lieut. Wilson told her that he thought she had been duped, she fainted.

Fischer admitted that he had married Miss Hobbins and Miss Privil, but denied that he had participated in any ceremony, real or mock, with Miss Koehl. Lieut. Wilson also questioned Miss Dorothy Hifel, 911 Pleasant street, Oak Park, a waitress.

"Fischer asked me to marry him too," she said, "but I turned him down. Then he asked me to cash a check for $10. I did, and the check bounced."

Grocer Shot Resisting Holdup Dies of Wound

Tony Schaivo, 38 years old, owner of a grocery at 2013 Polk street, who was shot in the abdomen by one of two Negro bandits early yesterday morning when he resisted robbery, died last evening in the county hospital. The slayer fled, but his companion lingered long enough to take $3 from Walter Bergenthal, 4836 24th street, Cicero, a driver for the Red Star Yeast company, who was in the store.

ROB ELECTRIC CASH BOX.

Davenport, Ia., Aug. 15.—[Special.]—Burglars who ripped open an electric cash box to see what made the wheels go around and the bell ring, stole $1,000 cash from the Guaranty Life Insurance company. A knife blade forced a door lock in gaining entrance.

Blum's ~ Vogue

630 SOUTH MICHIGAN AVENUE

The SALE of the year!

DRESSES

$15 to $25

Street Afternoon and Evening
Plain and Printed Silks and Chiffons
Workroom models included
Values to $125

UNTRIMMED CLOTH COATS
$15
Values to $95.00

SPORTS FROCKS
$7.50 to $10
Sizes to 44
Cottons and Silks

Children's Apparel
1 year to 16
$1.95 to $4.95
Values to $12.95

All Summer Hats $3

Also available at
"BLUM'S-NORTH" Michigan *at* Walton

FIRST AND LAST SALE

HART SCHAFFNER & MARX SUITS

$19

Just as we were first to reach the lower level of prices when commodities declined, so are we last to move prices up with the turn in the primary markets

Here's the evidence: the lowest price for Hart Schaffner & Marx suits since we have been in business, and it comes to you while prices of woolens and other commodities are moving up

We are not prophets, and we do not attempt any long range predictions, but we know that these suits will command higher prices by fall

We urge you to buy now and to buy here because these values are supreme in their field. We don't believe they can be equalled anywhere

There are styles, patterns and fabrics entirely suitable for fall wear, and they are available in all sizes including special models for short, stout, and tall men

BASKIN

State St. just north of Adams — Clark at Washington
336 N Michigan — 63rd at Maryland (Open evenings) — Lake at Marion, Oak Park

FARMERS FIGHT RADICAL MENACE IN NEW ZEALAND

Communism Is Incited by Young Immigrants.

BY PHILIP KINSLEY.

[Chicago Tribune Press Service.]

WELLINGTON, N. Z., July 20.—[By mail to avoid censor.]—New Zealand is in a state of economic siege from without and social siege from within. After forty years of government regulation of business and public services, the dominion still finds itself at the mercy of a broken overseas market. The government is unable to control the mounting unemployment and the taxpayers are exhausted by the expenses of a huge bureaucracy and efforts of the government to sustain the workers.

These people are 98 per cent of British stock and there is little danger that they will embrace an extremely radical government. The chief radical sentiment is centered in the cities and it is impossible to think of New Zealand as falling into the hands of the communists.

Riots Led by Aliens.

The riots last spring in Auckland and Wellington were led by young immigrant reds and called attention sharply to the danger of this movement seeping into the public service and into the mine and waterside labor groups. The reaction was swift and severe. The red leaders and many followers are now in jail, public discussion of communism is now under police control, the distribution of radical literature has been forbidden, criticism of the state has been forbidden to natural public servants, which includes teachers and professors, and there has been a general tightening of the conservative lines all through the dominion.

New Zealand lives by grass. Its population is flung out over the hills and valleys, gathered in hundreds of small centers. Its government is in the hands of farmers. Communism must convert these before it can move further here. At the present time the farmers are banded together against any communistic movement against the government. Thousands of farmers and their sons, on the fleet horses for which the dominion is famous, are ready at a moment's notice to ride down the mobs of the cities. A special force of constables has been recruited and farmers are said to be ready to rush 2,000 men to Wellington and 1,000 men to Auckland in an hour.

Dominant Thought Not Radical.

The dominant thought of today is not consciously radical. Socialism is a relative term and things which the government does here as a matter of course, such as running railways and street cars, would be considered radical elsewhere.

In the matter of railways, which have been losing about $5,000,000 a year, the change effected a year ago, when political control was taken away from this service, has already proved a benefit in increased revenue and lower costs. The policy of the new transport board is that of private business, that of giving the people the best service they can at the price that the railroad can afford. The days of "developmental" expenditures have passed.

The complaint of the workers is that the coalition government of Prime Minister G. W. Forbes is reactionary and is forcing too great a sacrifice from labor in the way of wage reductions.

Wages Down 10% to 40%.

The power of the courts on wage awards, under which labor has long been protected, is broken. In the mines and on the farms—the bread and butter industries—the employes must now deal largely with the employer. Wages are down ten to forty per cent.

The unemployed in New Zealand now number about 100,000 and the problem is acute with youths entering the labor markets at the rate of 30,000 a year and nothing for them to do.

All are looking to the imperial economic conference at Ottawa for relief, which means the opening of British markets for New Zealand produce and some soft, uneconomic quota system. It amounts, in effect, to the socialization of production and distribution of primary produce in the British empire at the expense of the people. Meantime, an unlimited market in eastern Asia, so close, is barred by imperial preference, pro-British sentiment, and politics.

Relief Costs $12,500,000 a Year.

Relief for the unemployed is costing about $12,500,000 a year. New Zealand is against a dole and demands a work base of $2.50 a day. Conditions in the relief camps are still unsatisfactory to labor and a call here yesterday for fifty men to go to a forest camp resulted in only twenty-five applicants.

Propaganda from Russian sources is regarded as dangerous in New Zealand and one finds the peculiar spectacle of a state looked upon as far advanced in socialism actually accused by its own liberals of being reactionary. Some of the recent repressive measures undoubtedly are dangerous, such as the censorship of news and the barriers to free expression of opinion in educational circles. These measures are regarded as efforts to protect a shaky government rather than protection of the state itself.

Labor here is far less noisy and powerful than in Australia, and the voice of business men, expressed through chambers of commerce, as well as the farmer organizations, is stronger than the voice of labor.

Trade unionists recently invited representatives of the Farmers' unions throughout the dominion to a round table conference in Wellington. Jim Roberts, secretary of the Alliance of Labor, wrote that an interchange of opinions was desirable and necessary, as there were many things in common between the farmers and the wage workers and that differences now existing were due to misunderstandings and could be cleared up.

Farmers Reject Offer.

The president of the farmers, W. J. Polson, replied that he did not see what benefit could be achieved from a conference of that kind. Frankly, he said, it was a deliberate attempt to entice the farmer, who was feeling sore and dissatisfied, and to some extent up against constitutional authority owing to the conditions prevailing, into the Labor camp.

The Labor principles were utterly opposed to the principles of the farmers' organizations, he said, as the farmers' were up against costs, and the Labor party could offer nothing to lower them. Labor stood for Socialistic principles, he declared, but the Farmers' Union was opposed to the ideas of Socialism.

FAIL TO FIND BOY'S BODY.

Taylorville, Ill., Aug. 15.—[Special.]—Searching parties failed today to find the body of Billy McCluskey, 13, son of Mr. and Mrs. Ray McCluskey who was drowned yesterday afternoon while swimming in the South Fork river west of here.

Citizens Mobilize to Stop Miners' Invasion

[Associated Press Photo.]

An armed patrol of Christian county men shown guarding a highway leading to Taylorville, Ill., where striking miners had threatened to march in an effort to prevent coal diggers from working. The tractor at the right is to be used as a barricade across the road in case of need.

1,500 ARMED MEN PATROL ROADS TO LET MINES RUN

Fear Invasion by Foes of $5 Wage.

[Continued from first page.]

ers have announced previously they would decide then what would be done "about the Taylorville situation."

The movement to guard Christian county against any invasion was launched by the authorities, with business men and American Legionnaires coöperating.

"Our people want to work and they will be given an opportunity to work," was the avowed sentiment of Taylorville's leaders.

Miners Vote to Strike.

Belleville, Ill., Aug. 15.—(AP)—A mass-meeting of miners in the Belleville subdistrict voted today to strike "until an honest referendum" is held on the new wage scale proposal. About 800 of the 6,000 miners in the subdistrict have been working. The miners voted to send a delegation tomorrow to the Moffat mine at Sparta, in an adjoining subdistrict, to endeavor "by peaceable means" to get the miners there to cease work.

Among the Benld resolutions approved were ones calling for recall of the present international and district officers, and a special district convention to consider the wage proposal.

The meeting, which was a continuation of one called last Friday, was attended by approximately 400 miners, including a few women and children. They represented 27 of the 39 locals in the sub-district, 34 of which are in good standing. One man said his local was not represented officially because the president was working in a mine.

George Bahm of Belleville, one of the tellers in the recent referendum, explained how the count was conducted and said he was not aware of any fraud. Some of his statements were challenged by Anton Novak of Panama.

START MINES TOUR

Fifteen students from the University of Chicago, including three women, who departed yesterday on a motor trip to southern Illinois coal fields, were detained in Mount Vernon last night and told not to proceed further. They took with them an automobile load of clothing for distribution to miners, and announced that they intended to investigate conditions in the mining field.

Mount Vernon was the destination of the first day's drive. There a group of seventy-five or eighty students from midwestern universities and colleges is expected to gather. Members of the Chicago party said that students will be present from the Chicago Y. M. C. A. college, Crane Junior college, Northwestern university, the University of Illinois, and other institutions. From Mount Vernon the whole party had intended to go to Benton. Dispatches from Mena, Ark., said yesterday that three students from Commonwealth college, the labor school there, were going to join the party at Mount Vernon. Joe Hamberger, son of a Chicago real estate dealer, is one of that group.

Slain Negro Identified as Killer of Natchez Woman

William Lawrence, alias George Pearless, a Negro, who was shot to death last week while resisting arrest in Pine Bluff, Ark., and whose body was brought to Chicago for burial, was identified here last night by police of Natchez, Miss., as the man they had been seeking in connection with the murder of Miss Jane Surget Merrill, wealthy 68 year old recluse, on her estate near Natchez. Miss Merrill was killed on Aug. 4.

BRITAIN TO SHARE HER TRADE WITH REST OF WORLD

Dashes Hopes of Units for Empire Monopoly.

[Continued from first page.]

is extremely unlikely that detailed figures regarding preferences will be published. These are budgetary matters for all the parliaments concerned and it is against all budget practice to publish new taxes in advance.

AIM AT HOG IMPORTS

[Chicago Tribune Press Service.]

LONDON, Aug. 15.—While the British imperial economic conference at Ottawa is struggling for an agreement to promote interempire trade, the royal commission, created by the British government in April, has a report ready for presentation to the cabinet which excludes by quotas and tariffs all importation of hog products, both foreign and dominion, it was learned here today.

Chicago exports to Great Britain, which last year totaled about $40,000,000, will be affected.

The scheme calls for a quota on bacon and hams to be administered by the customs authorities. The present ratio of domestic production in Britain to foreign production is about one and one-half to eight and one-half. This will be adopted as the basis for the first year, but the British quota will be stepped up and that of the other countries will be cut. Foreign nations will also be placed on individual quota bases which will be progressively reduced.

Tariff on By-Products.

Chicago producers will be least affected by the quotas on hams and bacon, but the pinch for them comes in the paragraph of the commission's recommendations affecting by-products such as lard, canned ham, and even pork in canned beans. The exclusion of these products would be effected immediately by a prohibitive tariff, for the commission is convinced that Britain is able to produce all pork by-products it needs.

Lard outstrips all other Chicago meat exports to Britain. Last year the total figure remained within $60,000 pounds of the boom figure of 1929, which was 11,290,000 pounds. The value declined from $33,500,000 in 1929 to about $21,670,000 in 1931, chiefly because of skidding prices and the fall of the pound sterling.

Another feature of the scheme is designed to prevent foreign packers from building plants in Britain to sidestep duties. The operation of the scheme is assigned to the "Pig Industry Development board," which controls the British packers and hog raisers on a fifty-fifty basis.

Will Build Own Plants.

Actually the commission recommends that no new plants be built until all are operating in excess of rated capacity. When new ones are needed only the pig development board shall have the power to decide the time and by whom they should be built. Naturally the board will build the plants.

The program puts both farmers and packers under contract. It will be illegal for a farmer to sell hogs except by contract made six months before or for plants to sell bacon or hams in excess of the contract obligations established by the government.

The prices of pork would be fixed by a new commission similar to the present tariff advisory body, and would fluctuate according to external food prices. An interesting suggestion of the committee is that Chicago prices be taken as a basis.

DEATH TOLL IN TEXAS STORM GROWS TO 32; HUNDREDS INJURED

(Picture on back page.)

Houston, Tex., Aug. 15.—(AP)—The list of those who died in the hurricane over southern coastal Texas lengthened tonight to 32 as a widespread program of relief got well under way. The injured numbered several hundreds. Damage to two major crops, cotton and rice, exclusive of other destruction, over several hundred square miles, was estimated authoritatively at $2,000,000.

An insufficient supply of food was reported at Angleton, which suffered the greatest damage.

Angleton, Freeport, and West Columbia, all within 100 miles of Houston, suffered most, but several surrounding towns also were hard hit.

In Wharton and Brazoria counties, fields that were white with cotton before the storm lay beaten and devastated today. Rice that had been cut and stacked was strewn over the country, rain soaked and worthless.

Rob Express Messenger of $2,000 and Automobile

J. V. Arnholst, 6544 Oshkosh avenue, a messenger for the American Express company, last night reported to Fillmore police that he had been robbed of his automobile and $2,000 in cash by three armed men who jumped on the running board at Adams street and Cicero avenue. Arnholst was pushed from the car, he said, after being threatened.

Rail Managers to Discuss a Further Wage Reduction

Representatives of the eastern, southeastern, and western railroads will meet in Chicago on Thursday to consider ways of further reducing operating expenses.

The first order of business, according to reports, will be the preparation of exhibits designed to show that the decline in living costs justifies not only an extension of the 10 per cent wage reduction negotiated with the railway unions last winter, but the imposition of a further 5 per cent cut. The contracts on the 10 per cent cut run to next Feb. 1.

John C. Higgins of Chicago, chairman of the General Managers' association, probable spokesman for the western roads at the conference, made it clear that none of the decisions reached would be binding upon the carriers themselves.

A Preliminary Discussion.

"The whole discussion will be merely tentative," he said. "No matter what the conferees agree upon, each of their decisions must be submitted to the heads of the roads for approval before concerted action can be taken."

A canvass of railroad unions here indicates that their leaders are prepared to offer much stiffer resistance to an added 5 per cent cut at this time than they did to the original 10 per cent cut of 215 million dollars accepted voluntarily without recourse to arbitration at the joint conference with rail executives last Janurry.

Resentment at even the suggestion of another cut was manifested among the 150 delegates attending the biennial convention of the Brotherhood of Railway Signalmen, which opened yesterday at the Knickerbocker hotel. This brotherhood has nearly 10,000 members.

Predicts Union Opposition.

L. R. Smith, vice president and publicity manager for the convention, predicted that the delegates would adopt a resolution expressing the strongest opposition to any further wage reductions.

"The original cut was accepted on the promise of the executives to make every effort to stabilize employment," said Mr. Smith. "As everyone knows, this promise has not been fulfilled.

"There was a specific pledge to employ furloughed railroad men wherever possible on the bus and truck lines the railroads have been acquiring. Except in a few cases, notably the Baltimore and Ohio, this promise seems also to have been forgotten."

Mr. Smith commented on the salaries being paid some of the railway executives. He made specific mention of the board chairman of one western road who, he said, was drawing $135,000 annually.

"We believe the way to restore prosperity is to restore buying power of the average man," he said. "You don't restore that buying power by paying one man above $100,000 a year and cutting a thousand others 10 per cent."

The union leader admitted a reduction in living costs but said that in the case of railroad workers the reduction had been more than offset by the assistance those still employed have had to give to those who lost their jobs.

Others Hold Same Views.

W. W. McKirchy of Chicago, vice president of the Brotherhood of Railway Trainmen, and Fred Lewis of Oklahoma, vice president of the Brotherhood of Locomotive Firemen and Enginemen, have expressed similar views on the wage question.

Under the railway labor act of 1926 the carriers, after deciding on a wage reduction, request a joint meeting with the union leaders. If no agreement is reached the roads then formally notify the unions of the proposed reduction, whereupon another joint conference must be held within ten days.

In case of a second disagreement a board of arbitration may be set up, each side naming two members who, in turn, name two additional members. As a final resort the president of the United States may create a special board of inquiry whose prestige theoretically would be such that neither side would dare flout its recommendations.

RESORTS AND TRAVEL — MICHIGAN.

for Chicago Tribune Readers!

BARGAIN DAY LAKE EXCURSION

to ST. JOSEPH-BENTON HARBOR

Wednesday, Aug. 17, Only

$1 ROUND TRIP

LEAVE 10 A. M.—HOME 9 P. M.

FAMOUS STEEL STEAMSHIP

S. S. City of GRAND RAPIDS

Children Under 5 Years Free—5 to 12 Years, 50c

Pack the Lunch Basket and Bring the Whole Family

Tribune Readers Will Find Free Parking Space at Dock

DOCKS: NAVY PIER

Phone Whitehall 4800

TOURS.

SAILING TOMORROW

$61 Including MEALS AND BERTH in Outside Room

OVER 2,000 COOL MILES

A Thrilling WEEK'S CRUISE on the GREAT LAKES!

Sail on the Luxury Liners from Chicago—cruise Lakes Michigan, Huron, Erie, St. Clair, to Mackinac, among 30,000 islands of Georgian Bay in Canadian waters, visit Parry Sound, Ontario, a day at Niagara. See Detroit, Cleveland, Buffalo. Exchange heat waves for fresh water spray; dust-laden air for piney breezes. To us you are a guest, not just another passenger.

S.S. SOUTH AMERICAN • S.S. NORTH AMERICAN

Wednesdays at 4 P. M. Saturdays at 4 P. M.

To Mackinac and Back $22.50, Meals and Berth Included

Ask any Ticket Agent or Travel Bureau, or

CHICAGO, DULUTH & GEORGIAN BAY TRANSIT CO.

110 W. Adams Street, Chicago · Phone Randolph 2960

TOURS.

Go by Boat to Mackinac Island

$22.50 Round Trip EVERY MON., THURS., SAT.

ONE WAY FARE $12.50 Mackinac or St. Ignace

Round Trip $44.75 DETROIT One Way $24.50

Round Trip $61.75 BUFFALO One Way $34.00

Send for folder on All-Expense Tours

ABOVE RATES INCLUDE MEALS—BERTH.

ORCHESTRA, DANCING, DECK SPORTS, SOCIAL HOSTESS, AFTERNOON TEAS, BRIDGE. LARGEST, finest ships and lowest fares. GREATLY REDUCED AUTO TOURIST RATES DURING AUGUST to St. Ignace, Detroit and East.

• Tickets and reservations from any authorized R.R. and Tourist agency. Unlimited stopovers.

HEAR "LADY OF THE LAKE"—WBBM—EVERY WED. 7:30 P. M. B. S. T.

Reservations Now • Call City Ticket Office (1009 Carbide & Carbon Bldg., 230 N. Michigan Ave., Randolph 4470) for information. Sailings from Navy Pier 2:30 p. m. D. S. T.

D & C NAVIGATION COMPANY

Ocean Travel.

S.S. LURLINE

SOUTH SEAS & ORIENTAL CRUISE

In the SPOTLIGHT of WINTER CRUISES

Coronation tour of a NEW ship!

Sails from New York Jan. 12 / San Francisco Jan. 27 / Los Angeles Jan. 28

January to April, cruising in the exotic mildness of the South Seas and Orient! Direct call at Bali, Port Moresby and seventeen other fascinating Pacific ports. Optional to Angkor Wat.

FARES, $1250 up

Reservations now being made. Full details from your travel agency or our offices.

THE OCEANIC STEAMSHIP CO. MATSON LINE

New York City ..... 535 Fifth Ave.
Chicago ..... 230 N. Michigan Ave.

Ocean Travel.

Sail all the way to CALIFORNIA via Havana & Panama

Go on famous President Liners, any Thursday from New York. Take 16 days or stopover as you please. First Class from $175. Special Class from $135... See your local travel agent, or...

DOLLAR STEAMSHIP LINES

110 So. Dearborn Street, Chicago STAte 9667

Subscribe for The Tribune

NIAGARA FALLS $26.15—All-expense circle tour by Greyhound bus. Includes transportation both ways, two days at General Brock Hotel (on Canadian side) and sight seeing: Maid O' Mist, Great Gorge trip, Spanish Aero Car, etc. This five day trip may be extended at slight increase in cost. Ask about combination boat and bus tours. Free travel folders. Phone WABash 7700.

Hozie-Spears Tours, 104 N. State Street

Ocean Travel.

NEW SERVICE to NEW ZEALAND and AUSTRALIA

"MARIPOSA" and "MONTEREY"

New Ocean Sovereigns

25 days to New Zealand—18 days to Australia from California, via Hawaii, Samoa, Fiji. Sailings from San Francisco and Los Angeles. Details at any travel agency or our offices.

THE OCEANIC STEAMSHIP CO. MATSON LINE

320 North Michigan Avenue 8-12

PICK YOUR VACATION AT COOK'S!

350 NO. MICHIGAN AVE., CHICAGO

"ACROSS THE ATLANTIC"

FRANCE ENGLAND GERMANY IRELAND

Regular Sailings. Apply Hamburg American Line, 177 North Michigan Avenue, Chicago.

JAPAN and CHINA by N. Y. K.

by large and fast motor liners to Orient from San Francisco, Los Angeles, Seattle, Vancouver.

New York people advise the hotel NEW YORKER

More for your money at the New Yorker. That's why we send out-of-towners there. Rooms with Servidor, tub and shower, *radio*, as low as $3.50 a day. Four air-cooled restaurants. Private entrance Pennsylvania Station. 34th Street at Eighth Avenue, New York City.

In Detroit we're all for the Book-Cadillac

We're mighty proud of the Book-Cadillac. One of the biggest hotels in the country. Every room with luxurious private bath. Yet you pay as low as $3 a day! Restaurants now *air-cooled*. Located in heart of business and shopping districts, Michigan Avenue at Washington Boulevard, Detroit.

BOTH HOTELS UNDER RALPH HITZ DIRECTION

SAFETY FIRST

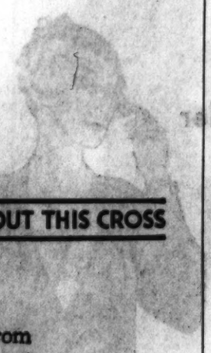

NO TABLETS ARE GENUINE BAYER ASPIRIN WITHOUT THIS CROSS

The public should be prudent in seeking relief from pain. Take nothing which does not have the approval of the medical profession.

You can always get Bayer Aspirin. It will never do you any harm, and almost always brings the desired relief. But remember that the high medical endorsement given Bayer Aspirin does not apply to all tablets for the relief of pain.

The doctor is careful to specify *Bayer* Aspirin for these important reasons:

There are no injurious ingredients in genuine Bayer Aspirin. No coarse particles to irritate throat or stomach. Nothing to upset the system or injure any organ. Not even any disagreeable taste, or any odor. The Bayer process of manufacture insures a pure, uniform product.

And to the absolute safety of the tablet stamped Bayer, add *speed*. It dissolves so rapidly you get the quickest relief from your headache, cold, neuralgia, neuritis, or other pain.

THE TABLET WITH THIS CROSS BAYER DOES NOT DEPRESS THE HEART

COURT CROWD FINDS A LAUGH IN BAIN TRIAL

Depositors Chuckle with Former Bank Officer.

The first laugh which the depositor-spectators have had in many a day at the trial of John Bain and members of his family they got yesterday over the testimony of John J. McInerny, the ex-bartender whom Bain made vice president of one of his banks.

The spectators and Judge John M. O'Connor, who is sitting without a jury to try the charges of conspiracy against Bain, two of his sons and his son-in-law, growing out of the failure of the Bain bank chain, also heard two of the defendants testify during the day. Cross-examination of John H. Bain, a son, was ended, and W. Merle Fisher, the son-in-law, gave an autobiographical description of the advancement possible to a young man who marries a banker's daughter.

The day also saw the loss of a record of long standing by Judge O'Connor. He arrived a few minutes late for the afternoon session. Apologizing, he said: "This is the first time in 19 years that I've ever been late to court."

Introducing Witness McInerny.

The matter on which McInerny lightened the day for the spectators was first brought up by Special Prosecutor Edwin J. Raber in his cross-examination of a previous witness, John F. Hennessey, who was assistant cashier of the Bryn Mawr State bank, where McInerny was vice president. Hennessey was asked if Michael Maisel, now dead but at that time a Bain bank official, had not said that some of the Irish living "back of the yards" might kill some of the Bain salesmen when they found the type of securities being sold to them.

McInerny took the stand shortly afterward as a defense witness. He is a broad shouldered man with a red face and a fine old-fashioned haircut, his hair being parted in the center with curls sweeping low on each side of his forehead. He spoke in a thick brogue. He testified that Bain, who is still a south parks commissioner, first got him a job in the parks and later took him into the bank system.

Crowd Laughs with Him.

When Attorney Francis X. Busch, defense counsel, asked McInerny about the incident mentioned by Prosecutor Raber, the witness loosed a deep laugh.

"I didn't think that would ever come out," he said, and the spectators joined him in laughter. "But I'll tell you. It was Maisel. We called him Freddie. He said the only trouble we had in our banks was made by the Irish."

McInerny paused for a reminiscent chuckle, and added: "They had to hold me. I jumped up and demanded an apology. I got it."

"Did anybody ever say anything about any one being killed because they had sold certain bonds?" asked Attorney Busch.

"No," replied McInerny. "I told you just about what happened."

Fisher Describes His Rise.

Fisher, as the last witness of the day, told how his rise in the banking business followed rapidly upon his marriage to John Bain's daughter, Lillian. They now live at 10412 South Hoyne avenue, and have three children, he said.

Fisher was admitted to the bar in 1910, he said. His marriage to Miss Bain took place on May 5, 1915, and the following year he entered one of her father's banks, the West Englewood Trust and Savings, as assistant cashier. He was elected a director immediately and in 1927 was made trust officer and cashier and in 1928 vice president and cashier.

From then on, he said, he had nothing to do with the trust department, describing his duties as those of "general overseer and straw boss" of the 72 employés in the bank.

"Somebody else did the hiring. I did the firing," he added.

"I became a vice president of the Stony Island State Savings bank in 1924," Fisher went on. "Then in 1925, when Eric Wiegel became president of the West Highland bank, he told me he wanted me for his assistant. I told him to see the boss, John Bain. I was a director of that bank until it closed and in 1927 became a vice president and director of the Auburn Park Trust and Savings bank."

Last Days of Bank Chain.

In his final cross-examination of John H. Bain, Prosecutor Raber bore heavily on the final days before the Bain chain crashed. This crash occurred two days after the "rescue" arrangement by which the deposit liabilities of the Foreman banks were taken over by the First National bank. The prosecutor inquired whether, after the Foreman banks closed, the Bains had not followed the example of other banks in strengthening their cash reserves to guard against runs. Bain said they had not.

"As a matter of fact," said Prosecutor Raber, "you knew that you were at the end of your rope, that you had no more resources, and that if the end was coming it would just come, didn't you?"

Young Bain blinked behind his glasses. He placed his hands on the table, leaned forward, and answered vehemently: "No. You are assuming things that you don't know anything about, Mr. Raber."

Young Bain was also questioned about letters which he had written shortly before the bank chain collapsed, one instructing officers of individual banks to renew certain loans to dates as late as 1935, the other, written to his brother and co-defendant, Robert A. Bain, regarding $23,000 in bonds on the Victoria apartments, in which he stated: "These bonds can't be used (as collateral) at the loop banks, but they can be used for exchange or sale over the counter."

The examination follows:

Q.—Why would you put out that stuff if it wasn't good at the downtown banks? A.—I thought that it was good.

Q.—Why, here's one of these loans [referred to in the other letter] that isn't good until 1935. Do you mean to tell me that you weren't doing just what I suggested, putting out bad stuff and getting in stuff that was good? A.—As a matter of fact, Mr. Raber, your information must be wrong. There must be some mistake.

The elder John Bain was not in court yesterday. He is in bed with a sore throat, it was said.

BANK FOUND INSOLVENT

A finding in a civil suit, by Judge William J. Lindsay in the Superior court, that the Stony Island State Savings bank, one of the Bain institutions, was insolvent for some time before the chain collapsed on June 9, 1931, and that Robert A. Bain, one of the defendants with his father in the criminal case, was aware of the insolvency, was disclosed yesterday.

Attorneys were quick to point out that Judge Lindsay's ruling, being on a civil matter, would have no bearing on the trial of criminal charges against the Bains before Judge John M. O'Connor. The Lindsay ruling was made on July 22, but first came to light when Irwin T. Gilruth, receiver for the bank chain, announced that his attorneys would seek an appeal today.

Win Preferred Claim Plea.

Anna and Patrick Nolan, 7237 Ellis avenue, filed suit against the Stony Island bank to have declared a preferred claim the sum of $2,500 which they deposited on June 8, 1931, the day before the bank chain collapsed. The deposit was received by Robert A. Bain. In allowing the claim, Judge Lindsay ruled:

"At the time the deposit was received by Robert Bain, the Stony Island Savings bank was insolvent, and had been for some time previously; and Robert Bain was one of the officers of the bank and knew it to be insolvent at the time; and the receipt of said deposit by Robert Bain was a fraud upon the petitioners herein."

TRAIN VICTIM DIES.

Andrew Kovacl, 45 years old, 10004 Emerald avenue, died yesterday in the county hospital. He was struck by a Rock Island freight train at 100th street last Thursday.

FLY UNITED AIR LINES

Cool—Clean—Fast

To CALIFORNIA

Three Flights Daily

Lv. 8:45 a. m. 4:30 p. m. 12:30 a. m.

$115 to LOS ANGELES SAN FRANCISCO PORTLAND SEATTLE

$207.00 Round Trip Fares Include Lunches

Fastest Service—23 Hrs.

Tri-Motor Boeing Planes . . .

2 Pilots . . . Stewardess . . . Radio

400 SO. MICH. BLVD., WAB. 0230

Hotels, Postal and Western Union Offices

40,000,000 MILES FLYING EXPERIENCE

Domino

Cane Sugars

Full Weight

"Sweeten it with Domino"

Child Takes a Look at Modern Art on Display

Gisela Wittich, 6218 Lakewood avenue, stops to gaze at paintings on display at outdoor art exhibit in Grant park, where Art institute students are trading their work for both money and merchandise. One of the pictures shown is Ivan Le Lorraine Albright's "Woman." [TRIBUNE Photo.]

Show to Continue

Artists exhibiting their wares in the outdoor art show in Grant park south of the Art institute yesterday announced they would continue the show until Thursday night. A total of $12,061 had been received by the various artists through sales ranging from 75 cents to $500 up to last night, according to Charles Weid, secretary of the exhibit.

In addition to cash sales many trades have been made, Miss Cati Mount, director, explained. Todros Geller, an artist who has exhibited in the Art institute, traded a summer landscape for a new caracul coat for his wife. Elsie Richin got a permanent wave for a painting.

Any artist is free to come and exhibit his paintings, and as a result the show has all varieties of art from that of the artist who will paint any subject you want for 50 cents to the paintings which have hung in numerous exhibits.

Among the latter is Ivan Le Lorraine Albright's "Woman," which he values at $8,500. It was in the international exhibit in Pittsburgh, Pa., in 1930, he said. "It attracts a crowd, just like a murder would," he laughed, pointing at the persons about him staring at the strange, lined, and flabby face of an aged woman.

In a Soup Line with $7,000 in Bank; Jailed and Fined

Spokane, Wash., Aug. 15.—(AP)—For months John Carvane, 49, stood in the city soup line, a woe begone figure that excited the sympathy of the officer in charge. Today the city reached into his small fortune for repayment. Carvane was taken from the soup line Saturday. Police said they found money in his pockets and a slip showing he had $7,330 on deposit in a bank. Justice George Stockner sentenced him to serve thirty days at hard labor and pay a $250 fine.

LINEN SUPPLY OFFICIAL DIES.

George Vantas, 50 years old, part owner of the Olympic Linen Supply company, 1427 Harrison street, died yesterday of heart disease in his office.

LANCASTER FATE AS SLAYER IS UP TO JURY TODAY

State Holds Flyer Shot Clarke in Jealous Rage.

Miami, Fla., Aug. 15.—[Special.]—The case of Capt. W. N. Lancaster, charged with the murder of Haden Clarke, probably will be given to a jury tomorrow. Evidence for both state and defense was completed today and final arguments begun.

Clarke was shot to death on the night of April 21 in the home of Mrs. J. M. [Chubbie] Keith-Miller, Australian aviatrix. Clarke, according to evidence, had won Mrs. Keith-Miller's love away from Capt. Lancaster, a British flyer. The state contends that Lancaster shot Clarke in a fit of jealousy. The defense maintains that Clarke committed suicide.

W. N. LANCASTER.

The last witness for the state was James Enrico, mechanic at the Miami airport, who testified that when Lancaster landed on his flight from St. Louis April 20, the day before the murder, the British flyer greeted Clarke coolly.

Assistant State's Attorney Henry Jones began the argument for the state.

Admitting the case was one of circumstantial evidence, the prosecutor declared:

"The only man who knows the truth here is forever dead. Like a coward, this man, Lancaster, sent a bullet through his head. That's how he fought for his woman. This is the most cowardly and dastardly crime ever committed. Murder is none the less murder if some one doesn't see it. There was a man dying, shot through the head, and Lancaster sat beside the body, painstakingly forging suicide notes. He did not call for help."

James Carson, defense attorney, began his argument with an attack on the state's tactics.

"William Lancaster, 4,000 miles from home before an American jury, deserted by many but not all of his friends, stands out like a brilliant jewel against a sordid background," he declared. "There is nothing but circumstantial evidence here and such evidence, to warrant a conviction, must be beyond the shadow of a doubt."

Carson then named various cases where innocent men were convicted on circumstantial evidence and their lack of guilt proved later. Judge H. F. Atkinson interrupted his argument at 5 p. m. to adjourn court until 9:30 a. m. tomorrow.

Flying Forecast

Special flying route forecasts for the period from 9 p. m. Aug. 15, to noon, Aug. 16 [C. S. T.]:

Chicago-Evansville—Scattered to broken clouds, slight risk of local showers; moderate variable winds.

Chicago-Cincinnati—Scattered to broken clouds; gentle variable winds.

Chicago-Detroit-Cleveland—Scattered to broken clouds; gentle variable winds.

Chicago-St. Louis—Partly overcast, slight risk of local showers; moderate variable winds.

Chicago-Twin Cities—Scattered to broken clouds; moderate winds mostly southwest.

Chicago-Omaha-Kansas City—Scattered to broken clouds; slight risk of scattered showers; moderate winds mostly southwesterly.

Route forecasts for 12 hours ending at noon:

Evansville-Atlanta—Broken clouds with local showers and risk of thunderstorms.

Cleveland-New York—Scattered clouds.

Morris Green, Producer, Declares Self Bankrupt

New York, Aug. 15.—[Special.]—Morris Green, theatrical producer, filed a voluntary petition in bankruptcy in Federal court today, listing liabilities—including sums owed to other producers, actors, writers, and designers—totaling $273,650, and no assets. Among the liabilities is a sum of $50,000 due the Shubert Theater corporation and Lee Shubert.

DOWIE AGREES TO PAY MORTGAGE; OUSTER HALTED

The Rev. A. J. Gladstone Dowie, son of the late Dr. John Alexander Dowie, founder of Zion City, announced yesterday through his attorney that tomorrow he would pay $375 overdue on a $10,000 mortgage on Shiloh house, his home in Zion. He had been ordered into the Circuit court in Waukegan by Judge Ralph J. Dady to show cause why he should not pay or be ousted.

Attorney Gerald Snyder, representing the mortgage holder, Theodore Goldsmith, Waukegan real estate dealer, agreed to the delay to give Mr. Dowie a chance to settle. Following the hearing of the First State Bank of Zion filed suit in the Circuit court on a $300 promissory note of the Rev. Mr. Dowie and his mother, 77 years old, with whom he lives.

Friends of Mrs. Dowie said she had inherited an estate from a sister in Australia but because of financial conditions had been unable to obtain the money from there.

YOUTH HELD FOR ROBBERY.

Thomas Widenhouse, 19 years old, was held to the grand jury yesterday in bond of $30,000 by Judge Harold P. O'Connell on two charges of attempted robbery.

BEG YOUR PARDON

In a recent story of the Chicagoland Music Festival it was stated that in 1930 and 1931 the Cedar Rapids, Ia., Municipal band won first place in the adult band division of the festival contests. This should have read Cedar Falls, Ia.

It was stated yesterday that J. [illegible] Rosenberg of 1435 South St. Louis avenue was the driver of an automobile which fatally injured Arthur Kaplan of 715 North Lawndale avenue while Kaplan was on his way to a synagogue to purchase a cemetery lot. Mr. Rosenberg was a witness, not the driver. The driver was Ed Goldberg, 18 years old, of 4002 Quincy street. The information naming Mr. Rosenberg as the car driver was given out by police.

Burglars Take $25; Scorn $1,800 in Tax Warrants

Burglars who visited the offices of the Consumers Petroleum company, Exchange and Racine avenues, during the weekend took $25 and two revolvers but scorned $1,800 worth of school board tax warrants which they tossed aside in a corner.

ASTOUNDING OFFER

FREE $18.75 NATIONALLY FAMOUS ELECTRIC FOOD MIXER

MOST POWERFUL FIRST MIXER MADE

with Super Quality Dry CLEANING

DRESSES, SUITS AND COATS

Cleaned and Pressed

This Includes Ladies' Dresses and Coats—Men's Suits and Topcoats. Pleated, fur trim'd and heavy fabrics slight extra charge.

4 for $1.50 39¢ CASH & CARRY

Bring in all your garments—wherever-it-is-that-dreams-are-made-of sort of stuff. Learn how simple it is to get a particularly advantageous $18.75 electric mixer absolutely Free. No raffle.

STERLING CLEANERS

203 So. State St. Insurance Bldg., Room 416 Cen. Adams Har. 5478

190 No. State St. State-Lake Bldg., Room 300 State 5132

Dresses and Coats Dyed, $2.69; Fur Coats Cleaned and Glazed, $1.95

$1.35 VALUE all for 49¢

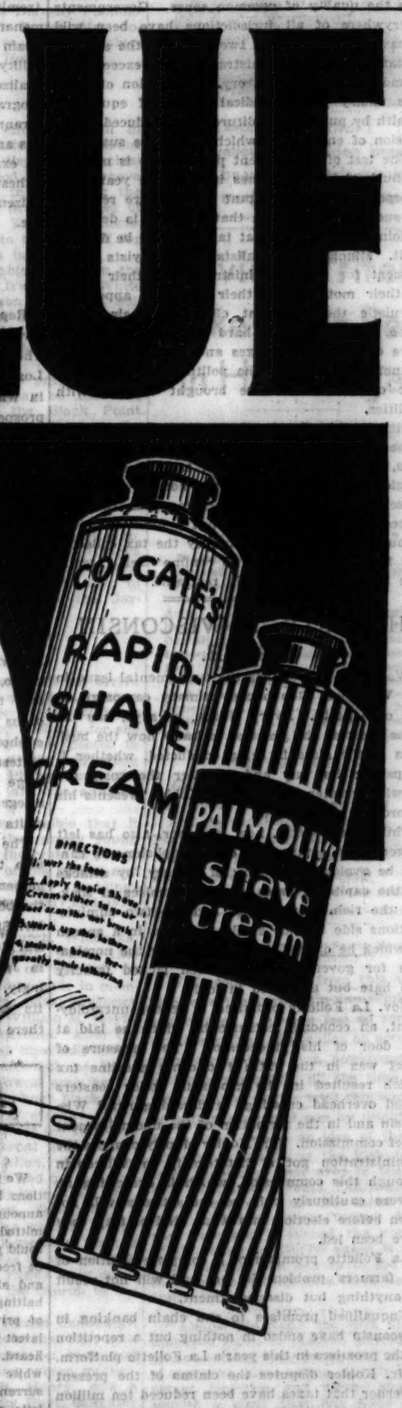

This revolutionary razor is a superb shaving instrument—richly gold-plated. All one piece—twist it, it opens—twist it, it closes. Recently introduced for $1.

This $1.00 Gem Micromatic Razor with 5 blades and your choice of Palmolive or Colgate's Shaving Cream

MEN! You may never see another value like this for years to come! The New Gem Micromatic is the first real razor invention in 20 years. A marvel of simplicity—all one piece—it cleans and loads in a jiffy. A marvel of precision—it's a superb shaving instrument, richly gold-plated—built to $5 specifications.

The blades of newly developed surgical steel are keener, longer-lasting. Four of the blades are regular Singledge Gem Micromatic Blades. As a special surprise, the fifth blade is a new Gem Doubledge Blade now introduced for the first time. You'll note that it's 50% thicker (and vastly smoother shaving) than ordinary double edge blades.

And finally—you get your choice of a full-size tube of either Palmolive Shave Cream or Colgate's Rapid Shave Cream—the most popular, largest-selling shaving creams in the world. *All* of this is yours for 49c. Such a bargain cannot be matched! It cannot be repeated! Make 49c do the work of $1.35 *today!*

Regular Value Shaving Cream . . . 35c

Regular Value Gem Razor 1.00

Total Value . $1.35

These two famous shaving creams outsell all other kinds: Colgate's, with its small-bubble lather; Palmolive, which has introduced the olive oil principle in shaving, making shaving far smoother and easier. Try either of these famous shaving creams—and you'll understand why they're the favorites of millions.

SEE YOUR DEALER TODAY

Chicago Daily Tribune

THE WORLD'S GREATEST NEWSPAPER

FOUNDED JUNE 10, 1847

ENTERED AS SECOND CLASS MATTER JUNE 3, 1903, AT THE POSTOFFICE AT CHICAGO, ILL., UNDER ACT OF MARCH 3, 1879.

All unsolicited articles, manuscripts, letters and pictures sent to The Tribune are sent at the owner's risk, and The Tribune company expressly repudiates any liability or responsibility for their safe custody or return.

TUESDAY, AUGUST 16, 1932.

THE TRIBUNE OFFICES.
CHICAGO—TRIBUNE SQUARE.
MILWAUKEE—TRUST COMPANY BUILDING.
NEW YORK—220 EAST 42D STREET.
WASHINGTON—815 ALBEE BUILDING.
BOSTON—718 CHAMBER OF COMMERCE BUILDING.
ATLANTA—1825 RHODES-HAVERTY BUILDING.
LONDON—135 FLEET STREET.
PARIS—1 RUE SCRIBE.
BERLIN—WILHELMSTRASSE 69 A.
MADRID—CALLE ESPALTER 5.
RIGA—ELIZABETES IELA 15/3.
ROME—GALLERIA COLONNA [SCALA A].
VIENNA—AM MODENAPARK 6.
WARSAW—PLAC KRASINSKA 6.
GIBRALTAR—HOTEL CECIL.
SHANGRAI—25 AVENUE EDWARD VII.
TOKIO—IMPERIAL HOTEL.
MEXICO CITY—HOTEL REGIS.
PANAMA CITY—HOTEL CENTRAL.
SPECIAL REPRESENTATION.
SAN FRANCISCO—820 KOHL BUILDING.

THE TRIBUNE'S PLATFORM FOR CHICAGO

1. *Keep appropriations within revenue.*
2. *Pay the defaulted bonds.*
3. *Overcome crime.*
4. *Speed up railroad passenger service.*
5. *Make Chicago the first city in the world.*

"The newspaper is an institution developed by modern civilization to present the news of the day, to foster commerce and industry, to inform and mold public opinion, and to furnish that check upon government which no constitution has ever been able to provide."

THE IRON HAND ON TAXES.

The Indiana proposal, being considered at this writing in the legislature with a decision imminent, for a fifty per cent reduction in general property taxes may have seemed drastic, but it has the quality of common sense. Governments everywhere of all jurisdictions have been wild runaways. In the last twenty years the services of tax supported administration have exceeded all sound and workable theory. An illusion of limitless money plus a radical notion of equalizing wealth by public expenditures has produced a succession of enterprises which cannot be sustained.

The test of government permanence is not had in flush times. It comes in the lean years. In prosperity the extravagant schemes are released. In such times the idea that a result is desirable is joined to the idea that taxes should be devoted to it. Minorities, specialists and hobbyists obtain consent for state administration of their plans. If their motives and their purposes appear as altruistic the argument closes in their favor. Then, when money is hard to get, when profits have disappeared in taxes and private enterprise cannot hold its own, the political scheme is the last one which can be brought to deal with realities.

Citizens who have no way of conjuring up income trim their outgo to conform to their earnings, but political government tries to rely upon magic as if taxes alone would not dry up. The citizens must treat their governments as they are forced to treat themselves, put a limit upon the amount which may be taken by the tax collector and force administration to confine itself therein. The iron hand is the only restraint.

HONESTY, A WISCONSIN ISSUE.

Walter Kohler defines the fundamental issue in the Wisconsin Republican primary campaign as one of honesty. Every citizen, he says, has the same right as the greatest to know how the business of the state is being conducted, whether it is paying its way and whether the costs are growing greater or less. Mr. Kohler presents his record as his platform.

Philip La Follette, now governor, also has left a record. A comparison of accomplishments cannot be avoided by a fury of oratory, by attacks on the capitalist press, nor by promises of soaking the rich. Mr. Kohler laid the two administrations side by side at Beaver Dam in a speech in which he opened his campaign for the nomination for governor. The speech lacked ferocity and hate but abounded in logic.

Gov. La Follette promised to relieve unemployment, an economic catastrophe which he laid at the door of his predecessor. The measure of relief was in the extra two cents gasoline tax which resulted in the grotesque roller coasters called overhead crossings landscaping rural Wisconsin and in the formation of the unemployment relief commission. Mr. Kohler bluntly charges the administration got a dictatorship in Wisconsin through this commission, which is exercising its powers cautiously only so the citizens will not learn before election into what kind of trap they have been led.

La Follette promises of a complete solution of the farmers' problem did not and will not result in anything but disappointment.

Unqualified promises to end chain banking in Wisconsin have ended in nothing but a repetition of the promises in this year's La Follette platform.

Mr. Kohler disputes the claims of the present governor that taxes have been reduced ten million dollars or as much as ten cents. The records show the state spent sixty million dollars during the last year of the Kohler administration and eighty million dollars in the fiscal year falling entirely within the present administration. There is no magic in the name of La Follette which can reconcile a twenty million dollar increase in expenditures with a ten million dollar saving in taxes. There is no honesty, Mr. Kohler thinks, in the claim of tax reduction.

The soak the rich tax, a radical principle euphemistically concealed in the axiom that taxes must be laid on those with the ability to pay, has been exposed as an absurdity akin to dishonesty. Soaking the rich reached its full perfection in the La Follette emergency relief bill, but when payments became due this summer the governor by proclamation of necessity deferred for a month the date of final payment because he found there were few of the rich left who could pay.

In 1930 the then governor, Kohler, with $21,000,000 of highway funds, and cement at $1.03 a barrel, built 439 miles of concrete pavement. In 1932, with revenues of about $38,000,000 and cement at 70 cents a barrel, the La Follette administration is building 325 miles of concrete highway.

"These examples," said Mr. Kohler, "indicate the lightness with which the present administration pledged itself to measures and policies which it did not intend to carry out. As the campaign progresses it shall be my purpose to expose the long and sorry trail of broken promises in other fields of governmental activity."

The danger that state control of production and the land as well impends was sounded clearly by the former governor, who sees in the orgy of taxation inevitable tax delinquency and bankruptcy with the land and all enterprise thrown into the hands of the government, state functionaries multiplying and flourishing and one man at the head as dictator by whatever name or title he may be known. "It is the logical conclusion of the La Follette régime and the goal toward which they march," he said.

It is not an empty warning. The records show taxes have even now become so enormous many cannot pay them. Others pay them at a sacrifice of human advantages and business needs.

Former Gov. Kohler has presented a strong state document in his speech at Beaver Dam. Wisconsin has been patient a long time, but there are now signs that the people have learned the price they have paid for their dynasty. The state has suffered as an experiment station for doctrinaires. It is hoped the general approval expressed for Walter Kohler for his opening speech at Beaver Dam means his generous indorsement at the primary and his election as governor.

SPAIN'S WILL TO FREEDOM.

The Spanish republic has defeated the monarchist counter-revolution led by Gen. Sanjurjo. The general himself was captured in flight. THE TRIBUNE'S exceptionally capable correspondent, Mr. Jay Allen, leaves little doubt that the great majority of the people is opposed to a restoration and determined to prevent it.

The will to freedom is the most precious possession which any people can have. It is the distinction of the Spanish republic that it was established at a time when dictatorships and all that they imply by way of suppression of individual rights were the fashion in Europe. The Spanish people, oppressed for centuries, robbed and betrayed by incompetent rulers, and deprived of adequate schools, had the hardihood to proclaim their freedom at a time when other nations were welcoming the yoke of absolutism. Their determination has now undergone a test and has not been found wanting. The fact promises much for the rebirth of Spain as a world power.

It is true, of course, that much of the republican sentiment in Spain is to be attributed to extremists. The years of oppression encouraged the creation of a radical opposition and drove some of the ablest minds in Spain into the extremist ranks, where opposition to the corrupt monarchy could be most effective. The future of Spain will depend in no small degree upon the ability of the leading men of the country to realize that the adoption of the socialist economic program will serve merely to exchange one tyranny for another. If the American republic has anything to offer the Spanish republic by way of example it is the lesson that the country is richest and that government most secure whose citizens are most free to organize their economic life.

GREECE COMES TO CALIFORNIA.

Reports from the Olympic games give the Californians great credit for being kind to every one. The occasion is dear to the highest estheticism of Los Angeles and it is an outlet for the mysticism in which the children of the climate face their prospects. They are the Ephesians, sunkist, starry eyed, with luminous and palpitant wings. Every one goes a little balmy from sheer ecstasies where life is a white robed processional and sacred fires burn everywhere. The new Ephesians build their altars and are conscious of their destiny. They look to Greece and now Greece has come to them. The old gods have come to the new.

There probably hasn't been such an exaltation in a hundred years and the visitors must be themselves affected by the experience. These games are more Greek than were the first of the modern games in Athens. Even the spirit of Locarno, to consider other halcyon days, touched only the diplomats who went through the glamorous event when for a brief spell everything was euphonic and eupeptic, a world in tune for the statesmen who could sample it, but the people at large knew nothing about it. Locarno is merely a legend of when diplomatic Europe had the time of its life. Los Angeles is an affair of the people.

The Californians, it is reported, are particularly nice to the Japanese athletes, applauding their gameness, pluck and good sportsmanship. That's the best part of the California hospitality. When Mr. Stimson in Washington gets out his mechanical dove and works its wings he raises a wind in Japan which annoys the government exceedingly, blowing its hair in its eyes and dust down its back. California offers compensations and there may yet be peace in spite of pacifists.

Editorials of the Day

WHITE COLLARS IN RUSSIA.

[N. Y. Evening Post.]

We have from time to time noted changes in conditions in soviet Russia. In recent weeks it has been announced that handicraft workers were to be permitted to sell their goods at whatever prices they could get and that the farmers about Moscow were to be freed of the stiff restrictions of government control and allowed to seek their own markets. But these halting steps toward a new recognition of the value of private trade are as nothing compared with the latest blow at communistic practices of which we have heard. Party members are to be permitted to wear white collars and neckties. If this is not a sign of surrender to the bourgeois, of submission to capitalistic conventions, we do not know what would be. We have accepted the dress suits of soviet diplomats as the polite gesture of a guest not wishing to embarrass his host, but when the ordinary communist worker abandons his Russian blouse to put on a collar and necktie, perhaps even a clean collar and necktie, communistic tradition is shattered.

REVIVE SPEED TRAPS.

[Rockford Register-Republic.]

Several years ago speed traps in villages surrounding Chicago became so great a source of revenue to petty officials that criminal action was required to suppress this legal racket. Now State's Attorney Swanson of Cook county threatens another grand jury investigation if complaints from motorists continue.

Warning has been sent to all police chiefs of the regional organization recently formed and a meeting will be held to discuss the situation. "The harassing of motorists by the small towns within this county has to be stopped," declared the state's attorney.

Unnecessary stop signs on main traffic lanes and ridiculous restrictions on main highways, including four lane arteries, are among the devices by which unwary motorists are brought into village courts. Rockford motorists will be wise to be on their guard against old and new schemes of country officials until the Cook county authorities have announced results.

The speed trap was so effectually punished in previous campaigns as to discourage ambitious village officials while the memory remained. Now that the racket is being revived, State's Attorney Swanson is to be congratulated for his prompt action.

A LINE O' TYPE OR TWO

Hew to the Line, let the quips fall where they may. W. S.

RED SLIPPERS.

It's my gypsy heart that won't behave
When the days are bright and the green ways I crave.
Then the long roads always are calling me,
And I'm always hearing the song of the sea,
And I long for other ports more fair
Than these that are my daily care.
But I keep my house as slick as a pin
And you'd never guess at the turmoil within.

So I sing, and I laugh at the things I can't shirk,
But—I wear red slippers when I work.

J. L.

THE WAKE-LINE DOES NOT attempt to govern personal habits of baseball players any more than we attempt to govern prohibition or non-prohibition habits of our fellow men. We prefer to judge by the results they accomplish. So if betting on a hoss race is a heinous crime against organized baseball, let it go at that, but we'd like to pay one tribute to Rogers Hornsby before the incident closes.

When Hornsby was deposed as manager he made no complaint. He took it on the chin like a good sport. Likewise, before the high commissioner, he absolved all other Cub players from betting sin, if it be sin. This is preliminary to a memory we wish to revive.

About ten years ago Hornsby, then leading batter of the National league and with St. Louis, was wanted by New York. Negotiations continued for some time, but finally the deal was called off. At that time a berth with New York meant probable participation in the world series and a share in the players' pool therefrom, about $5,000.

When the deal failed, Hornsby was asked for a statement. He said that any one considered it an honor to be with New York, but he was satisfied and would continue to give his best efforts to St. Louis. We remarked in our column at the time we believed him, but would watch his work the following year for proof. You know players sometimes are accused of playing for their "release." Hornsby continued at St. Louis to lead the league in batting, just as he had before, and eventually piloted St. Louis to its first pennant and world championship in 1926.

Whether there are better managers than Hornsby is not our province to determine. As an individual player we believe and always have believed that he gave the best he had to his employers.

TAX WARRANTS.

Harve: A news item says "Safe Crackers Refuse to Accept Tax Warrants." That just about settles the question of their marketability. I've known that some bankers and merchants would accept them, but before I fully made up my mind I wanted to know how they would be received by a really discriminating clientele. DOC PILLSBURY.

ON THAT SALOON ISSUE.

Wake-Line: I agree with him. I don't want the old saloon back. I want a nice new one.

INSPECTOR.

ENCYCLOPEDIA AMERICANA.

Father—The "kin" you love to touch. F. P.

VOICES OF MARYLAND.

O for the scent of the salt-marsh fragrant,
The shallow depth of the land-locked bay,
Where countless the crafty blue crabs played vagrant,
And sated in saline the oyster-beds lay.

O for the call, like a lad for the lasses,
Of the quail-bird, joyous and clear as a bell,
For the blackberries baiting the woodland passes,
Tempting the eye and the hand as well.

O for the bow of the branches bending,
With their ripening glory of red and gold,
The peach-fruit harvest, that seems unending,
The toll from the plum and the pear trees old.

O for the trumpetvine, clinging and flinging
Tendril and bloom o'er the fence posts high;
O for the mocking bird's marvelous singing,
The breath of the pine and the blue of the sky.

O for a day like the days of my childhood,
Watching the white sails agleam on the sea,
Listlessly lying full-length in the wildwood,
The voices of Maryland whispering to me.

A. E. KEESTER.

THIS OFFICE was swamped yesterday by telephone calls from followers of our Market Letters asking what exchange traded in shares of National Distillers Products corporation. The flurry arose from the report that this company will declare a special dividend of warehouse receipts for a case of 24 pints 15-year old aged in the wood whisky for each five common shares held. Despite adverse opinion of enforcement officers that the liquor could not reach stockholders for consumption, the stock rose ⅞ on the New York Stock exchange.

FROM LOS ANGELES.

Harve: Just saw the one and only Jim Thorpe, "world's greatest athlete and modest hero," in his most strenuous feat—autographing countless copies of his "History of the Olympics." When I see these modern Apollos and Dianas of all nations vying with one another on the athletic field I can't help asking why not substitute the Olympic games for wars. STAN LEE KAPUSTKA.

BALANCING THE BUDGET.

HTW: All people talk about is balancing the budget. It can be balanced in this way. Get a Japanese juggler to take all the bureaus at Washington which do not weigh much, on one foot, and the pile of figures showing the money lost in farm relief buying wheat and cotton, which went lower than before, on the other foot, and then just balance the budget. This would also promote better feeling between Japan and the U. S. A.

GLAD OF QUINCY.

WORST JOKE I EVER HEARD.

Stranger [in low voice]—Do you have to see a doctor before you get liquor in this town?

Native—No, afterward.

WILLIAM WALTER SCOTT.

This Wake-Line Is Harvey T. Woodruff. **Conducted By Help! Help!**

PRESIDENTIAL NOMINEE ROOSEVELT greeted Vice Presidential Nominee Garner for the first time since the convention atop Anthony's Nose, an eminence of the Hudson highlands. Then they proceeded to Peekskill, where Gov. Roosevelt dedicated a new armory. Seems to us it would have been a greater compliment to his guest if the governor had dedicated a new postoffice.

PUTTING CHICAGO ON THE MAP.

Harve: Perhaps you will be interested in a large international corporation which has on its letterheads "General Offices, Chicago, U. S. A."

LYD OF LYDIA.

DUMBBELL POMES.

Who will be sorry when I go—
The folks I know or the folks I owe?

J. WAUPSH.

HELPER R. M. W. WANTS YOU to know of his neighbors on a party telephone line who have just named their new chow dog "Wong Numbah."

Do You Remember 'Way Back When:

Women wore dust ruffles on their skirts?—C. B. G., Olney, Ill.

How to Keep Well By Dr. W. A. Evans

To the limit of space questions pertaining to hygiene and prevention of disease will be answered in this column. Personal replies will be made to inquiries, under proper limitations, when return stamped envelope is inclosed. Dr. Evans will not make diagnoses or prescribe for individual disease.

[Copyright: 1932: By The Chicago Tribune.]

PROGRESSIVE DECAY.

ABOUT twenty years ago the passengers on a street car were startled by some very loud and harsh talking by a man. A young woman seated by this man jumped from her seat and found a place in another part of the car. The man was unmindful of the commotion he had caused. He was fairly well dressed and moderately clean. His eyes were very slightly crossed, and he looked about but appeared to see no one—at least he disregarded every one.

Doubtless the common expression was that he "had a crazy look." It was not easy to follow what he was saying, for he was much excited and quite talkative. He seemed to be calling on the Deity to avenge something and warning the people of something to come. After a little he quieted down, talking in an undertone, but every few blocks he would call out in a loud, strident tone.

One hearer was of the opinion that the man was crazy, that he was excitable and talkative, and driven by delusions. Some of his vagaries seemed to be delusions of persecution. He considered him dangerous, thinking that at some time a delusion of persecution would cause him to kill, thinking thus to protect himself against or to rid himself of an enemy.

In the years that followed this observer met the insane man on the streets or in the cars not less often than once a month. The disturbed man was restless and always on the move. Overhearing more of his talk, the observer lost his fear that he would harm any one. He appeared to be wholly indifferent to people. When a frightened woman ran away from him, so far from following her or yelling at her, he appeared never to have seen her. He resented nothing. He continued to have delusions but they did not seem to be personal to himself. There was less evidence that he considered himself persecuted.

As the years went by he deteriorated progressively. His clothes became poorer and less well kept. Finally he became ragged. At first he rode on the street cars steadily. Later he walked. He was just as restless as ever. He stopped shaving, although some one was apparently trying to keep his beard trimmed. He began to carry around strings tied into knots, sticks, and trivial bits. When he would sit down to rest on the curb he would play with these trifles and talk to them. Occasionally he would break out into loud, violent talk. Plainly his mind was degenerating.

The likelihood is that he will become more and more enfeebled mentally and physically. Some night he will lie out in the cold and contract a fatal pneumonia, or he may be the victim of a street accident.

Here is a man who has been insane for twenty years or more. Certainly he has been incapable of making a living under the conditions of open and competitive life. However, even after all these years, he is fairly strong physically. Probably he has never been a menace to any one, though always he has been a trial to those of his family and household. In a well regulated society his life might have been somewhat productive—at least enough so as to have earned his keep. His deterioration followed the usual pattern.

DIABETIC LITERATURE.

Mrs. R. L. B. writes: 1. Are there books or other literature on how to treat diabetes, with the doctor's help?

2. Should a person having diabetes be allowed to have milk, fruits containing any sugar, and other than whole wheat bread?

REPLY.

1. There are many excellent small, helpful books on diabetes, written in nontechnical language. Some cover diets and cookery especially, while some treat of other phases of the subject. Since the treatment of diabetes is principally a matter of hygiene, reading books of this kind is essential for success. The books are on sale in book stores.

2. The foods allowed different cases vary. Probably milk and fruits are allowed almost all diabetics. Few are allowed more than a minimum of breads, except those that contain almost no starch and sugar.

BEANS AND BUGS.

Mrs. H. H. writes: Is it all right to eat string beans which are sprayed in the garden for bugs? Will washing clean it off?

REPLY.

It should be safe. "Washing" is an elastic term, but the fact that so little bowel disturbance is charged against vegetables is pretty good proof that it is satisfactory. The increasing use of poisonous insecticides on fruits and vegetables increases the danger of one form of food poisoning.

VARICOSE VEINS.

J. O. writes: 1. Please give me some information about varicose veins in a woman over 50 years old.

2. Is excessive sweating an indication of high blood pressure?

REPLY.

1. They can be cured by injection or by any other operations. In many cases, wearing elastic stockings is the only treatment advised.

2. No.

RECUPERATION.

Mrs. H. M. writes: Why are these German boys so strong? While growing, during the world war, and Germany so hard pressed for food, surely these boys (who were children then) were denied milk and most essential vitamins to growing children, advocated by modern science. These specimens of young men seem contradictory. Am I correct?

REPLY.

Your question is sensible and I wish I knew the facts well enough to give a definite idea. While the boys may not be as strong as the experts say they were, we can safely assume that they were as strong as the general run of boxers of their class. This is ground enough for your inquiry. It does not follow because a country is hard up, and many of its children are undernourished, that all of the youth are without food enough or do not get food of good quality. In Germany during the war, while there were many thousand undernourished children, there were thousands who were thrifty and strong.

During the nearly fourteen years since the war the proportion of undernourished children has not been strikingly high. If any of these strong boys were markedly undernourished during the world war they have had fourteen years to recuperate. Undernourished children sometimes come back rapidly when properly fed. On the western plains a calf that in the drought season is runty, raw, bony, and rough rapidly grows and fattens after the rains make the pasture good. These boys have been having good food and extra good care for several years. These answers are general, but I have not the data for a more detailed reply.

FRIEND OF THE PEOPLE

Letters to this department must be signed with names and addresses of writers.

GIFT WOULD LAPSE.

Grand Island, Neb.—[Legal Friend of the People.]—In January my bachelor brother passed away, leaving an estate of some $10,000, including diamonds and gold pieces. He made a will in 1911, leaving all to my deceased sister, she having passed away in 1917. He did not mention my living brother or myself, who are his only blood relations and living heirs. Can he and I come in for our share? He was influenced by my deceased sister and her family as far back as 1890. Please advise what we can do, if anything. C. E. S.

As we understand the facts, the gift would lapse and the estate would go to the heirs. We could advise to better advantage if the wording of the will were before us.

TRIBUNE LAW DEPARTMENT.

BANKRUPTCY.

Milwaukee, Wis.—[Legal Friend of the People.]—1. Can a person file a petition of bankruptcy without the assistance of an attorney? 2. If so, what procedure must be followed? 3. Where can I obtain blanks for this purpose? 4. Is a person allowed any exemptions under the bankruptcy statute? How much?

E. V. R.

1. Yes, if he has sufficient ability.
2. The first step is to secure the printed forms from a stationer. After studying them you might inquire at the office of the clerk of the United States District court.
3. At any stationery store.
4. Your usual state exemptions would apply. TRIBUNE LAW DEPARTMENT.

PROTECTING LOAN.

Berwyn, Ill.—[Legal Friend of the People.]—I loaned a relative several hundred dollars which he used to improve his house. There is a first mortgage on the house and the 1930 taxes are unpaid. 1. How would I stand if the house was sold for taxes? 2. Would you advise me to have the party issue a second mortgage in my favor for the money? J. H.

1. The default might lead to foreclosure which would wipe out the interest of your debtor and therefore the possibility of your collecting out of the property.
2. This would be one course. Another would be to take judgment, which would be a lien subordinate to the first mortgage.

TRIBUNE LAW DEPARTMENT.

TO COLLECT ON NOTE.

Chicago.—[Legal Friend of the People.]—I hold a note dated Jan. 1, 1921, against a party in Iowa. He has made deposits on note at different times up to 1929. 1. Does that renew the note? He claims now he has no money to pay the note, but owns a homestead which he claims is exemp. by the state laws of Iowa. 2. What is the time limit of note? 3. Does the indorsing of money sent me on back of note renew the note? 4. How long does the note run? A. G.

1. No, in the sense that you are in a position to sue upon the note at any time. Yes, to the extent that the payment would extend the limitation period.
2. Ten years.
3 and 4. See preceding answers.

TRIBUNE LAW DEPARTMENT.

FROM THE TRIBUNE'S COLUMNS

16 YEARS AGO TODAY

AUGUST 16, 1916.

WASHINGTON, D. C.—At the close of the second day of White House conferences no feasible basis for a settlement of the grave differences existing between the big railroad systems of the country and their 400,000 employés had been reached. Despite the failure of the two parties to the controversy, assisted by President Wilson, to reach a ground of common agreement, the consensus tonight was that the work of today brought the railroads and the men measurably closer to a settlement and made more remote a general railroad strike, with its resultant paralysis of transportation and industry. The President is understood to have told both parties to the controversy in plain but kindly terms what the people of the country expect of them. The President has made no threat to use the "big stick" if the railroads and their employés fail to reach a satisfactory agreement. Nevertheless, he is prepared to exert every ounce of his power and influence as head of the nation to render the threatened strike impossible.

PETROGRAD.—The Russians have captured Jablonitza, one of the most important gateways through the Carpathians to the Hungarian plains, and have taken nearly 1,000 additional prisoners. They also have reoccupied Vormkhta and Ardjeliuf, on the River Pruth, south of Jablonitza.

LONDON.—The British and French night war reports indicate there is a lull in the fighting on the western front after the terrific clashes of yesterday and last night, and when the British recaptured about 700 yards of Somme trenches taken by the Germans, and the French struck a blow on the most important sector of the Verdun front. The German war office admitted the British victory and reports heavy fighting about Verdun.

ROME.—Italian troops, according to unofficial advices, have stormed the suburbs of Tolmein, which is said to be under continuous fire. The Austrians are reported to be evacuating the stronghold. Some of the suburbs are burning and the fall of the city is expected at any moment.

CHICAGO.—The five children of H. H. Honoré were gathered about his bedside last night in the Honoré home at 743 Lincoln parkway. Mr. Honoré, who is 93 years old, is failing rapidly and physicians reported that there is little chance of his recovery. Mrs. Potter Palmer, summoned by the news of her father's illness, arrived in the morning from her estate in Florida. Mrs. Frederick Dent Grant already had come from Pittsfield, Mass. The three sons, Judge Lockwood Honoré of the Circuit court, Adrian C. Honoré, and Nathaniel K. Honoré, have been at their father's side constantly since Aug. 10, when he suffered a heart attack.

CHICAGO.—Andrew J. Ryan, Dr. John B. Murphy's attorney, announced that Dr. Murphy died without leaving a will. He would make no statement as to the amount or disposition of the estate, but it is believed that its amount is in excess of a million dollars and that the widow by agreement with the three daughters will have the disposal of whatever bequests or funds for a memorial may be in view.

ONE ON THE CITIZEN

[Boston Transcript.]

VOICE OF THE PEOPLE

Writers should confine themselves to 200 or 300 words. Give full names and addresses. No manuscripts can be returned. Address Voice of the People, The Tribune.

CANADA AND THE EMPIRE.

Winnetka, Ill., Aug. 11.—Being a subscriber to your paper, I have read with interest the articles by John Steele covering the British empire trade conference in Ottawa.

From his reports it would appear that the conference was doomed to failure due to the selfish demands of those who were representative of the units of the empire. Mr. Steele would have it that the delegates, led by Canada, were holding a gun at the head of Britain, demanding that their needs be met under a threat of withdrawal from the empire. Fortunately, most Canadians in this country know by experience that THE TRIBUNE and Mr. Steele would like nothing better than to see the trade conference cause a disintegration of the greatest commonwealth of nations the world has ever seen. It is well, therefore, that Mr. Steele's reports are not taken too seriously, especially as they differ widely from those emanating from Canadian writers. His article in THE TRIBUNE of Aug. 10, however, cannot go unchallenged.

In the eighth paragraph of this article, Mr. Steele goes so far as to say in part, "Canadians say quite frankly that if they quarrel with Britain and lose her military and naval protection, Uncle Sam will take them under his wing—and to a Canadian the American navy looks just as good as the British."

It is this sort of piffle that is responsible to a great degree for that feeling of hostility which American tourists feel and wonder at while visiting Canada. Aside from the ridiculous statement relative to the naval strength, as it would appeal to a citizen of either this country or Canada, inherent loyalty to Britain would make such an idea preposterous. Any political party responsible for a policy likely to cause a breach in the relations between Canada and Britain would be immediately swept from power as effectively as was Sir Wilfrid Laurier, one of the most outstanding Canadian statesmen, when he tried to bring in his reciprocity treaty with the U. S. A. to the great disadvantage of Britain; and only in recent years the overthrow of the government under Mackenzie King for practically the same cause. Canada has her own ideas of her rights under the British empire and very naturally desires to strike a bargain to her best advantage, but most certainly not at the expense of loosening the tie with the mother country.

R. B. NORDHEIMER.

THEY CERTAINLY WERE.

Chicago, Aug. 11.—I don't see anything in your paper about the danger of having Mr. Small elected again as our governor. It would be a catastrophe to have his crowd saddled on us again. Almost better have Mr. Hoover defeated. Were they not at the bottom of most of our troubles? JULIUS STEELE.

THE INDIANA MINE SIEGE.

Indianapolis, Ind., Aug. 5.—Your fine Indiana mine editorial pictures the situation exactly. HERBERT R. HILL.

PURE FOOD AND DRUGS.

Chicago, Aug. 10.—Under the heading of "Pure Food and Drugs" F. E. Barr, in a letter that appeared in the Voice of the People Aug. 10, discussed what he described as the "infamous multiple seizures" sometimes made by the food and drug administration of the United States department of agriculture. Mr. Barr declared that such seizures "are largely influenced by the American Medical association," and he implied that the products of "big manufacturers" are never molested.

One wonders if Mr. F. E. Barr's interest in this matter may be prompted by a possible connection with F. E. Barr & Co., which puts out a "patent medicine" known as "Boracetine." As long ago as July, 1920, the Journal of the American Medical Association published an article on Boracetine, pointing out that the product, which at that time was described as an "efficient germ destroyer," was a very ordinary mouth wash. Ten years later, in July, 1930, the food and drug administration of the United States department of agriculture seized two small consignments of Boracetine, charging that they were adulterated and misbranded. In July, 1931, the government published a notice of judgment, No. 17782, declaring Boracetine adulterated and misbranded. The manufacturers had not appeared to defend their product. The government report stated that Boracetine was essentially a water-alcohol solution of baking soda, borax, potassium chlorate and some volatile oils, such as thymol, menthol, eucalyptol and cassia, and that bacteriologic examination proved that Boracetine was not antiseptic. The courts held that Boracetine was adulterated because it was labeled "antiseptic" and that it would "destroy all germ life," when, as a matter of fact, it was not antiseptic. It was declared misbranded because many of the curative claims made for it were false, misleading or fraudulent.

The food and drug administration of the United States department of agriculture was created to protect the public against adulterated and misbranded foods and drugs. It was given the power to make seizures whenever and wherever they seemed called for, so that the public health might not suffer. The courts have upheld the principle of multiple seizures. Were multiple seizures not permitted it would be possible for dangerous foods and drugs to be sold practically all over the United States pending the outcome of the government's case in one particular locality against a single seizure of such products.

ARTHUR J. CRAMP,
Director, Bureau of Investigation, American Medical Association.

THE SANDWICH MAN.

Sterling, Ill., Aug. 9.—May I congratulate you on your editorial, "In Tribute to a Sandwich Man"? It makes one feel good to read an editorial of this kind. Perhaps that "sandwich man" is not afraid of meeting his old friends, but that each day he sees his former employer [who still owes him for previous services] drive by in his new limousine! ANOTHER SANDWICH MAN.

PAYING GUESTS?

[Punch (Copyright).]

Mr. MacDonald: "We've finished the job, Madam."

Dame Europa: "Good. Now I shall be able to entertain the friends from whom I have expectations."

Chicago Daily Tribune
THE WORLD'S GREATEST NEWSPAPER
TUESDAY, AUGUST 16, 1932.

Are Movies Interesting?
Mae Tinee Tells You Why

Daily Beauty Hints by Antoinette Donnelly

Early Fall

[Hurrell-M. G. M. Photo.]
Myrna Loy models an Empire evening gown with a clinging skirt of velvet. The bodice is of cream colored lace.

Second Novel by Leonard Is Confusing One

"Trafton Helen" Follows "Back to Stay."

BY FANNY BUTCHER.

"Trafton Helen," by Jonathan Leonard. [Houghton-Mifflin.]

THE back jacket of "Trafton Helen" is a paean of praise to its author, with excerpts from the most extravagant eulogies about Mr. Leonard's feeling for the New England which he describes, his prose, his sense of character, his contemporaneousness from pens like Conrad Aiken's, Gorham B. Munson's, Ford Madox Ford's, etc. They are all praising "Back to Stay," which was one of the literary excitements of 1929, for it was "discovered not in manuscript but in book form.

JONATHAN LEONARD.

The author, who had finished it—his first novel—at the age of 50, had set the type, printed two pages at a time, and bound 100 copies by hand, when the resultant book, like Col. Lawrence's famous privately printed "Seven Pillars of Wisdom," suddenly became a "find" and was published and marketed by a regular publisher. You know, of course, that "The Revolt in the Desert," which made the name of Col. Lawrence known wherever English was read, is "The Seven Pillars of Wisdom" expurgated. "Back to Stay," unlike Col. Lawrence's book, was given to the public exactly as it had been written and it won immediate praise.

With such intelligent critics heralding the author of "Trafton Helen" as a "natural" one is slightly dazed by the contents of Mr. Leonard's latest work. It seems impossible, to this reader at least, that the same pen which wrote "Back to Stay" contrived "Trafton Helen," for "Trafton Helen" is—and again I say to this reader at least—involved, uninteresting, and ineffectual. It is possible that there is some subtle beauty which I am incapable of unearthing in it, but everything about it seems to me a groping and a never finding.

—•—

The prose which has won its author such great praise is a prose in the modern impressionistic manner, but it is unsuccessful, and the only reason for the being of new forms is that they are either better and more vivid than old ones or that their tendencies may lead to a heightening of artistic effect. The new forms of, say Gertrude Stein, while incomprehensible to many readers, have already won their place in the history of literature by their influence toward compactness, toward exactness of statement, toward vividness of visual impression which words give readers. Without the incomprehensible Gertrude Stein the comprehensible Ernest Hemingway [and countless others] would never have been.

Jonathan Leonard's prose is not creative in that sense. It is experimental in the sense that it is not the customary subject and predicate prose of classic litrature, but it is not experimental in the sense that it has evolved something new.

The conversation in the book is, to me, actively bad, for almost every character in the book talks exactly like every other, not in actual words, perhaps, but in manner. Certainly all of the non-natives use practically the same vocabulary and in the same combinations of intricate words never saying exactly what they mean. The natives' phraseology is local, but the combinations of the local words are quite as complicated and as intricate as the non-natives'.

—•—

The story is of a middle aged man and his middle aged wife, both of whom are groping for some emotional experience, and of their adopted son, who is really the illegitimate child of the wife, who breaks up their minor amours with the help of a couple of natives. I suppose that it is meant to be a subtle study of the psychology of the mother and the son and their interrelationships, but it never seems to emerge clearly from its haziness.

"Trafton Helen" makes one think of Willa Cather because it is in the sharpest possible contrast to her work. Her latest volume of short stories, two of which are, for sheer pellucid prose in the classical manner, masterpieces, was reviewed recently and that review brought me a letter from Florence G. Yore of Chicago which sets down so plainly the simple human power of our greatest woman novelist's prose that I want to share part of the letter with you. "We in America," she writes, "are too close to her to realize her masterpieces. You know, too close for a good perspective. Time will have us see that more clearly. You told us all to read 'Shadows on the Rock.' I followed your advice and I can tell you it was the most beautiful and inspiring book I ever read. I never laid it down the whole day until I finished it. It was a hunger—that's all. I bought that book as a little present to myself. Depression or no depression, I didn't want to rent it. I wanted to keep it always.

"Believe me when I tell you that it was one of the happiest days I ever spent. . . . I wanted to do good deeds, cook good meals; why, I almost started housecleaning from its effects. It clears all the cobwebs of unhappiness and meanness from your mind. Talk about a prayerbook; it is a prayer of beauty, meekness, and kindness. What she does to sentences in that book! They are living, singing, weeping harps of words. . . ."

To such a degree can a mere reader, not at all a literary person, be moved by great writing.

* *

Woman's City Club.

This will be a busy day at the Woman's City club, for a group of members will gather at 10:30 o'clock to work on articles for the fall bazaar and at 11 o'clock the club and branch members of the committee on bathing beaches will meet with the chairman, Mrs. Moses Purvin.

Resting After Play at Exmoor Club

Two of Highland Park's attractive young "sub-debs" resting after a putting contest at the Exmoor Country club recently. They are: Miss Sally Cook (left) and Miss Louise Willard. [TRIBUNE Photo.]

Older Women Better Looking, Not So Freakish

They Choose Clothes and Cosmetics Wisely.

BY ANTOINETTE DONNELLY.

Dorothy Dix recently entered a vehement protest against women who refuse to grow old gracefully, women who strive to look like ingenues when they're grandmothers. Dorothy listened in at a beauty culture lecture addressed to grandmothers. And what she heard about creams and lotions and paints and powders making a grandmere look like what she ain't was too much for the listener.

Why any woman of fifty, sixty, seventy wants to look like a flapper was her question. But do they? Don't most of these older women just want to hear about how they might look if they ate nothing, daily-dozened religiously, and finecombed their faces for a sagging muscle just as they like to hear about other promised lands they're too modest or too sensible to expect? Just as they like to feed their hungry hearts with movie romance?

Personally, I think our older women today are acting their ages charmingly, on the whole. Here and there, yes, we have a poor freak who yearns for flapper bouquets, who plays the night clubs in giggling, guzzling, pathetically silly style.

But women are franker about their generation. That helps! And of recent years dress styles have helped beautifully to classify them according to their generation. Think back to that kiltie-skirted era when a woman of 50 couldn't act her age, no matter how much she would have liked to. Think of the same woman today. She's dignified and very charming.

True, she works to keep herself down in weight. She scouts for sagging muscles and gets after them. And she does her hair according to the mode. But that's fine. It supplies her with the morale a woman of middle age needs.

Take hair alone, today. Gray hair isn't nearly so devastating to the morale as it used to be. A woman dresses it beautifully today. She dresses it youthfully, too. She chooses colors that bring out the best in skin and silhouette. No, I don't think we have any kick on our grandmothers.

* *

Fair Transport Building to Be Dedicated Sept. 15

The Travel and Transport building of the Century of Progress Exposition will be dedicated by World's Fair officials on Sept. 15, it was announced yesterday. The structure is at 35th street and Leif Ericksen drive. Its dome is separate from the hall itself. Steel cables, fastened to twelve steel towers hold the dome in place. Contracts for exhibit space in the building next year have been signed by thirty-two railroads and transportation companies.

2nd BIG PRINTING
Sensation!
HOUSE of VANISHED SPLENDOR
By William McNally
"Brilliant—don't miss this novel."—Chicago Tribune
"Daring, unusual."—N. Y. Sun.
$2.50 G. P. Putnam's Sons, N. Y.

The Platinum Blonde Is Soon to Be Redhead

Expert Predicts Change in Fashion.

BY VIRGINIA GARDNER.

The waning of the popularity of the blonde in favor of the Titian and auburn haired woman was predicted yesterday by Max Hoefer, president of the Chicago and Illinois Hairdressers' association, at a style show preview in the Hotel Sherman. The association will be the sponsor of a fashion show there on Sept. 5.

Mr. Hoefer made it clear that the moderately blonde woman may remain a moderate blonde and be in fashion, but that the woman who has been going in for either platinum blonde hair or other shades of extremely pale blonde, probably would appear soon with brand new Titian locks. Or, if she prefers, a coppery bronze may be adopted.

—•—

The reason for this is a practical one, according to the hairdressing expert. Women who have been bleaching their hair to the extreme have as a result brittle, "spongy" hair which has to be restored from the bleaching to be normal. Red hair doesn't have to be bleached before it's dyed.

The depression has made for lower prices in the smaller beauty shops, Mr. Hoefer indicated. He said there probably are more women than ever in Chicago seeking to purchase beauty from the shops.

The gray haired women who ordinarily have their hair dyed every three or four weeks are now waiting six weeks between dyeings, however, and those who used to have a hair dye every six weeks are waiting two months. But let their hair remain gray? Never, said Mr. Hoefer.

—•—

The models who exhibited fall and winter fashions of hairdress showed hair softly waving off the face, ending in curls at the nape of the neck. The left side of the hairdress was fuller than the right, as the new hats are small and tilted over the right eye, leaving considerable hair showing on the left.

A soft bang line is becoming to the face and is favored for fall, the experts said. The entire right ear may be shown, but not the left ear, according to one dictum.

The hair line in the back is shorter than it was for the previous season, it was said, the hair when curled up in the back reaching no lower than the upper line of the neck.

* *

Michigan City Dispatch Bought by Nixon Chain

Michigan City, Ind., Aug. 15.—[Special.]—The Michigan City Dispatch, an evening newspaper, has been taken over by the Don C. Nixon newspaper chain. Other papers owned by Nixon are the Wabash [Ind.] Plain Dealer, Peru [Ind.] Tribune, Terre Haute [Ind.] Spectator, Middlesboro [Ky.] News, Elizabethtown [Tenn.] Star, and the Pulaski [Va.] Southwest Times. The Michigan City paper was purchased from the Dispatch Publishing company, owned by Wray Fleming and G. Greenlee.

Film Time Table

Feature pictures are scheduled as follows at first run houses today:

CASTLE—A. M.: 9, 10:15, 11:30. P. M.: 12:45, 2, 3:15, 4:30, 5:45, 7, 8:15, 9:30, 10:45.

CHICAGO—A. M.: 11. P. M.: 1:30, 4:05, 5:35, 8, 10:35.

ORIENTAL—A. M.: 11. P. M.: 1:25, 3:55, 5:25, 7:55, 10:25.

PALACE—A. M.: 11:24. P. M.: 2:15, 5:03, 7:57, 10:43.

ROOSEVELT—A. M.: 9:25, 11:15. P. M.: 1:05, 2:55, 4:55, 6:40, 8:30, 10:20.

STATE-LAKE—A. M.: 11:08. P. M.: 2:07, 5:06, 8:05, 11:04.

Coiffures for Fall Displayed

[TRIBUNE Photo.]
Left to right: Joan Walters, wearing a "Le Grande" coiffure; Connie Domaris, with "Rendezvous" hairdress, and Florence Lawrence, with fall style bob, at fall showing of new coiffures at Hotel Sherman under direction of Chicago and Illinois Hairdressers' association.

Ceremonies Recall Massacre at Fort Dearborn in 1812

(Picture on back page.)

Services commemorating the Fort Dearborn massacre of 120 years ago were held yesterday morning at the scene of the massacre, 18th street and Calumet avenue, where the Daughters of 1812 laid a wreath, and at the site of the fort, opposite the London Guarantee and Accident building, Michigan avenue and Wacker drive. The Daughters of the American Revolution placed a wreath at the site of the fort. The services were preceded by an inspection of the replica of Fort Dearborn in the World's Fair grounds. There followed a luncheon meeting of the Junior Association of Commerce in the Hotel Sherman at which R. I. Randolph spoke.

* *

Joan Blondell Denies Both 'Yes' and 'No' in Marriage Story

Hollywood, Aug. 15.—(AP)—Joan Blondell, screen star, returned to Hollywood today after a two weeks' absence refusing to confirm or deny a report that she was married recently to George Barnes, motion picture camera man.

A dispatch from Gold Beach, Ore., said they were fishing there together ten days ago.

"I didn't say I was married," Miss Blondell declared, "and I didn't say I wasn't. I'm not saying I am and I'm not saying I'm not."

* *

Stimsons At Resort.

Lake Placid, N. Y., Aug. 15.—[Special.]—Secretary of State and Mrs. Henry L. Stimson arrived by automobile late today at Au Sable club, 25 miles from Lake Placid. They will remain through August, occupying Chicora cottage.

Charity Sale to Open New Ryan House

Offer Work of Shut-ins at Wheaton.

BY JUDITH CASS.

NOW, aren't the women who manage the Vocational Society for Shut-Ins clever to have gotten Mrs. William A. Ryan to open her residence, Whitewood, in Wheaton, for a sale of the lovely and useful things made by "shut-ins," for Whitewood is brand new and all the Wheaton residents and those who drive out Roosevelt road to Geneva have watched the house being built and so of course will welcome the opportunity of seeing the inside of the house.

The Ryans haven't even had a housewarming yet, although they've had several small parties for relatives and friends since moving in about six weeks ago. The house was the Edward N. Hurleys' wedding gift to their only daughter, Helen, who was married to "Billy" Ryan a year ago last January.

It is next door to the Hurleys' own country residence, Hurley Farms, and although it is set fairly far back from the road, it easily is seen by passing motorists, for there are no large trees or bushes to mar the view. I daresay, however, that there will be the same sort of protection to insure privacy at Whitewood as there is at Hurley Farms and East House, the junior Hurleys' residence just east of Hurley Farms, when the planting that has been done since the house was finished matures.

The sale is to be held on Wednesday, Aug. 24, from 10 to 5 o'clock, and assisting Mrs. Ryan will be a group of young Wheatonites including Mrs. Horace O. Wetmore, Mrs. John A. Muldoon, Mrs. Niblack Thorne, Mrs. Ira L. Couch, Miss Dorothy Plamondon, Miss Elizabeth Brown, Mrs. Joseph M. Bricker, Mrs. David F. Taber, and Mrs. Edwin A. Hoffman.

Yacht Races Called Off.

No amount of effort or skill in manipulating the sails and no amount of swearing by the disgruntled yachtsmen did a bit of good at Lake Geneva yesterday morning in increasing the breeze, and so the first two races of the Inland Lakes Yachting association's regatta had to be called off for all the boats were becalmed.

The boats were able to race in the afternoon and Tom Irvine of the White Bear Yacht club won the Three Dell challenge trophy in Blue Devil. Mrs. A. F. Gartz Jr. gave a buffet supper at her home tonight for a number of visitors.

The yachtsmen are praying for a good stiff breeze today so that the class E race for the Black Point trophy and the class C race for the William Bray trophy may be sailed as scheduled at 9:45 and 10:10 o'clock [standard time] and the class A race for the President Otto L. Schmidt Challange trophy may start at 2:30 o'clock. Tonight there will be a dance at the Big Foot Country club.

The flower show at Lake Geneva last Friday and Saturday netted about $1,000, of which half goes to Holiday home and half to the Gardeners' association.

Anniversary of T. Philip Swifts.

Mrs. T. Philip Swift will not arrive at home from Wianno, Mass., in time to celebrate their 14th wedding anniversary with her husband, for she and little Betty are not expected in Lake Forest by Mr. Swift, and young Edward III., and Phelps until the first of next week, and the anniversary is tomorrow.

It does not seem possible that it was 14 years ago that pretty young Betty Hoyt became the bride of young Lieut. Swift in one of the largest and loveliest of the military weddings that were so popular in 1917 and 1918, but it was.

It was in Christ church, Winnetka, that the wedding took place, that quaint little church on the hill on Sheridan road that was built in memory of their daughter, Mrs. Frederick Morton Fox, by the William M. Hoyts, Betty Hoyt's grandparents. After the ceremony, which was unusually lovely as I remember it, although no doubt the orchid chiffon gowns worn by the bridesmaids and their huge black tulle hats would look very strange today, there was a reception at the residence of the bride's maternal grandfather, the late Benjamin Allen, with whom the bride of that day and her younger sister, Emilie, and their mother, Mrs. Phelps B. Hoyt, lived. It was only a short walk from the church to the house and I still remember what a charming sight it was to see the wedding party and the guests walk down Sheridan road from the church to the house.

Emilie, now Mrs. Dexter Cummings, was the maid of honor that day, with her hair hanging down her back, and little Hortense Henry, whose mother, Mrs. Huntington B. Henry, was a bridesmaid, and Betsy Hoyt, daughter of the William M. Hoyts II., were flower girls.

Flower Girl Now a Bride.

Miss Henry was a bride herself last winter, having been married to Gordon P. Kelley on Jan 16. The other attendants were Mrs. Edward F. Swift Jr. [she was Marion Atchison of Atlanta and she and Mr. Swift have been divorced since]; Miss Ginevra King, now Mrs. William H. Mitchell; Miss Lolita Armour, the present Mrs. John J. Mitchell; Miss Helen Hoyne, now Mrs. Vincent Healy; Miss Katherine Blossom, now Mrs. William S. Bacon of Macomb; Miss Blanche Day, who died shortly after she became Mrs. Robert Alton; Miss Louise Geraghty, now Mrs. Samuel M. Felton of Merion, Pa.; Miss Margaret Pullman, now the wife of John H. McIlvaine; and Miss Reba Gray of Nashville, Tenn. Mrs. Swift and Betty are visiting their mother, Mrs. Hoyt, now, and Mrs. Cummings and her children are there, too, at Wianno, where Mrs. Hoyt has a house for the summer.

Mr. and Mrs. Lemuel K. Cushing have given up their house at 1258 Lake Shore drive and are at the Moraine hotel in Highland Park for the rest of the summer. Their daughters,

[Continued on page 11, column 4.]

Pale Yellow

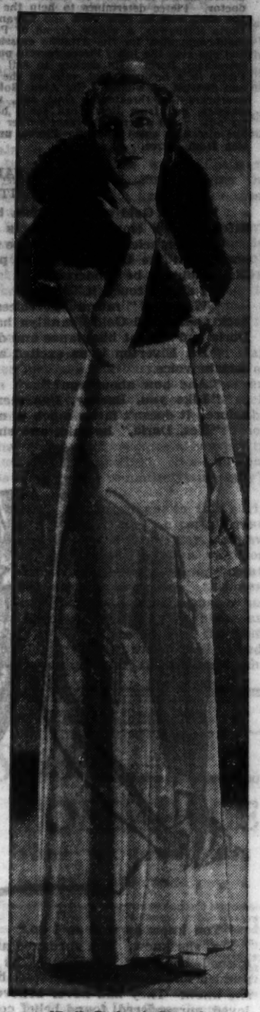

[Radio-Bachrach Photo.]
Pale yellow and golden brown blend beautifully in this evening gown modeled by Jill Esmond.

Movie Writer Takes Her Pen in Hand Again

And First Film She Sees Wins Approval.

"ALMOST MARRIED."

Produced by Fox.
Directed by William Cameron Menzies.
Presented at the State-Lake.

THE CAST.

Anita.....Violet Heming.
Deene Maxwell.....Ralph Bellamy
Capriati.....Alexander Kirkland
Inspector Slante.....Allan Dinehart
Lady Lavering.....Eva Dennison
Aunt Mathilda.....Grace Hampton
Lord Lavering.....Herbert Bunston
Mariette.....Maria Alba
Butler.....Herbert Mundin
Cook.....Mary Gordon

By Mae Tinée.

Good morning!
The woods were deep and piny
And the water deep and cold,
The fish were biting fiercely
And the fishermen were bold.
The log fires crackled warmly
And the sunsets thrilled the soul(d).
In—the—place—where—I—have—been.

[Sing ad lib to tune of "Battle Hymn of the Republic" and guess where.]

Well, coming back from this vacation was the usual Rip-Van-Winklish experience. I always feel so sort of pristine, naïve and peculiar on account of never looking at a newspaper or seeing a newspaper all the time I'm away. Unless you've tried this method of letting the world slip by unnoticed for a time you've no idea of the relaxation it affords or the kick there is in reopening your eyes to the parade of current events. Learing that stocks have gone up! The latest Cub news! That Hoover's turned damp and Prosperity's turned the corner! While seeing a MOVIE again is just plain manna from heaven to the picture fan who's been on a three weeks' fast!

—•—

"Almost Married," the first film I sashayed forth to observe proved an up and coming melodrama with plenty of suspense. Keen acting, quietly competent direction and clever staging smooth a story that has some raw edges and so, the production holds intact the interest of the observer.

A maniac, a diplomat and a woman whom both men call "wife" are the limelighted characters. Asylum guards, police, Russian and English, and a volatile, unfortunate French girl lend colorful support.

—•—

The action starts in a train bound for Moscow aboard which is the woman—a fugitive. It winds up in London. The picture shall enlighten you as to events that transpire between first and final curtains.

There's no doubt but that you'll be greatly taken with the work of the entire cast. Indeed I feel that "Almost Married" [aside from its dumb title] will, as a whole, intrigue you.

The vaudeville end of the State-Lake's program is upheld by Frances White, et al. Air's cool. Seats are comfortable as per usual and two bits wafts you through the golden gates.

See you tomorrow.

* *

Strauss Gets Medal.

MUNICH, Bavaria, Aug. 15.—(AP)—The new medal of the New York College of Music was presented to Richard Strauss today by Carl Hein, a director of the college. The medal was awarded to the composer as the musician meriting the greatest international recognition.

A STRAIN ON THE FAMILY TIE

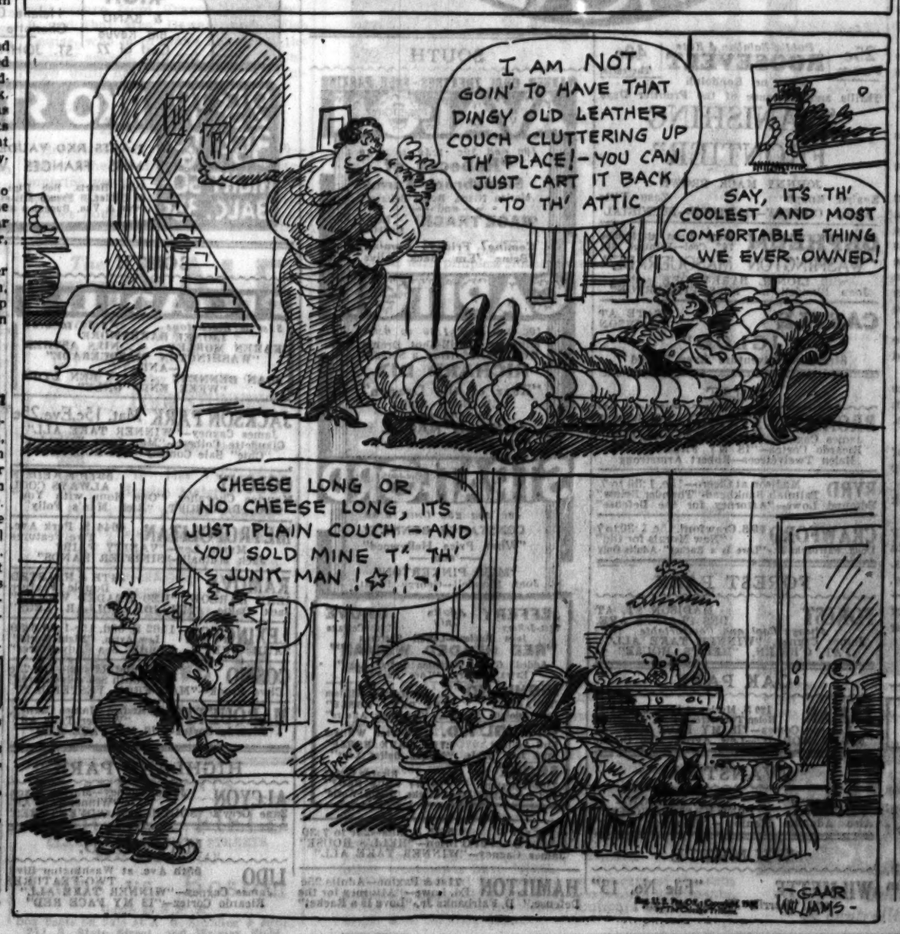
I AM NOT GOIN' TO HAVE THAT DINGY OLD LEATHER COUCH CLUTTERING UP TH' PLACE!—YOU CAN JUST CART IT BACK TO TH' ATTIC
SAY, IT'S TH' COOLEST AND MOST COMFORTABLE THING WE EVER OWNED!
CHEESE LONG OR NO CHEESE LONG, ITS JUST PLAIN COUCH—AND YOU SOLD MINE T' TH' JUNK MAN!☆!!—!
TRACE
GAAR WILLIAMS

I Like You So Much

BY MAY EDGINTON

SYNOPSIS.

Gold Franklyn calls Dr. Elverton, who has a surgery in a poor district of London, to attend her indolent, dependent, young half brother. The doctor offers to give Barney Pierce, well to do accident victim, a lift to his destination, and Pierce waits while the doctor makes his call. He catches a glimpse of the pretty creature who summoned the doctor. Pierce determines to help the plucky young orphan girl. The doctor is to sail the next week to New York and Havana on a leave, taking the ship doctor's place. Mrs. Doris Hathaway, a widow, friend of Pierce's, is to sail on the same boat. She wants a maid-companion for the Atlantic crossing. The doctor sends Gold to see Mrs. Hathaway and she gets the job. Pierce regrets putting Gold under the demoralizing influence of the mercenary Doris. He decides to sail himself. David Dorrance, who wants to interest Pierce in a business deal, sails on the same boat. Gold is angered by Pierce's cynicism and distrust of women. Gip Alen, Gold's half brother, stows away on the boat. Pierce overhears Gip threatening Gold and, unknown to her, arranges to get Gip third class passage, and from New York sends him to his Texas lumber camp for a six months' try out. Gold accepts Dorrance's offer of a position as his secretary on the Havana trip. She also does some work for Pierce, under Dorrance's instructions, but refuses compensation from Pierce.

INSTALLMENT XLIV.

A LIMITED WARDROBE.

"Well," Gold said, her chin high, "here is a girl who is what you call safe, however empty her pockets are."

"Nevertheless there will be five hundred dollars to Miss Franklyn's account at the Chase National, payment for services rendered, and, if you like, about to be rendered."

"I shan't touch it."

"We're in!" murmured voices around them. Barney looked round, and back again; and Gold Franklyn had slipped from his side. On his other side Doris had caught his glance and drew nearer.

"Dr. Elverton is as excited as, I suppose, Gold is," she said in an uncertain voice.

"And how about you?"

"Like you, Barney, I've seen it all before; seen and done everything before. It doesn't mean much to me."

"Yet, Doria," he said, and she knew indubitably that for the first time in their acquaintance he spoke straight from his guarded heart and for the first time reached her roaming, forlorn heart, "yet, Doria, there is one thing that neither you nor I have done yet."

"What is that, Barney?"

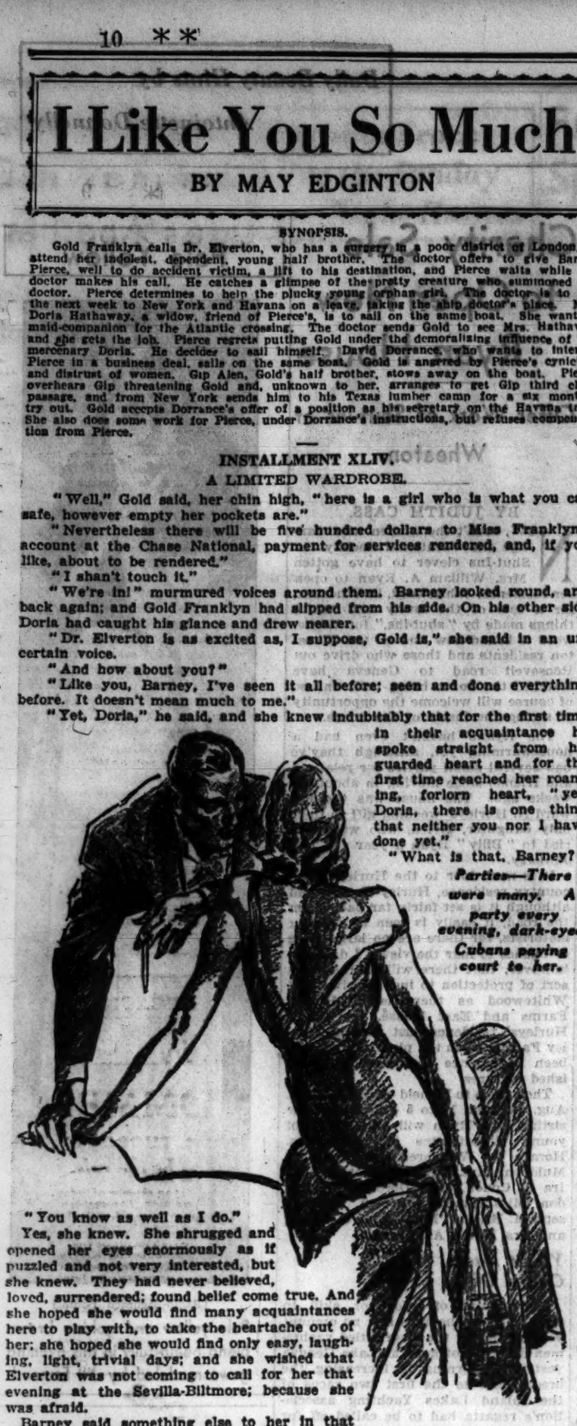

Parties—There were many. A party every evening, dark-eyed Cubans paying court to her.

"You know as well as I do."

Yes, she knew. She shrugged and opened her eyes enormously as if puzzled and not very interested, but she knew. They had never believed, loved, surrendered; found belief come true. And she hoped she would find many acquaintances here to play with, to take the heartache out of her; she hoped she would find only easy, laughing, light, trivial days; and she wished that Elverton was not coming to call for her that evening at the Sevilla-Biltmore; because she was afraid.

Barney said something else to her in that moment as the ship's motion stilled; that moment in which an almost friendship was achieved between them; "Doria, how on earth does a man offer a woman money and make her take it?"

"I've tried successfully to show you several times, Barney," she sighed demurely, "and I'll always try again."

He burst out laughing.

"Ah, Doria," he said, "you're no answer."

In the moment that he turned away Doria told herself irrevocably what she already knew: "I've lost him for good and all."

This renewed in her a familiar and dangerous feeling of recklessness, of daring. For she was now so "broke" that nothing mattered.

She found gay people whom she knew at the Biltmore; and the restless part of her craved to be with them later at the smart Casino Nacional, eating and drinking superlatively and expensively, staking some easy-humored man's money at the tables, escaping losses and pocketing winnings herself. For she was so broke . . .

Yet what did she find herself doing that evening which had been promised beforehand to Elverton? She found herself eating very simply and drinking a rough red wine in a little Spanish restaurant near the water front with this poor man, this man not easy-humored, who always told her revealing truths about herself. She found herself walking beside this man through parts of Old Havana, about which, though she had several times visited Cuba, she had never troubled. The old plazas, the antiquated houses with their big doorways, thick walls, coat-of-arms cut in the stone; the little ancient houses roofed in Creole tiles, the narrow Spanish streets, all lay wonderfully quiet under the moon. A passing figure here and there, the tuning of a stringed instrument and then the ensuing music here and there—these were all of the world that intruded upon Doria and Elverton as they walked along, her arm drawn through his, and—yes—his hand holding hers. O, simplicity! O, how they would have laughed—those gay acquaintances now at the Casino!

And now what was this man saying so raptly: "O, this beauty and this peace! This beauty and this peace—with you!"

"I never want peace!" she began to declare as usual, but the words were false tonight and would not be spoken. They wandered on, in the strangest enchantment.

When this grave, dreaming, ecstatic man escorted her home early—as she understood nocturnal hours—and left her with a kiss upon her flashing fingers, she did not so much as ring up an interesting party, say: "This is me—Doria Hathaway. You haven't forgotten . . . ? I'll come along now to you at the Casino." No. She thought of the Casino; thought of the gay party; but went to bed and dreamed otherwise.

. . . . . .

Barney Pierce established himself at the Plaza.

. . . . . .

Now there turned for Gold Franklyn the next page of the life wonderful. The appeal of Havana was still the old appeal of the Spanish Main; brave, gallant, reckless, and wild; the atmosphere of Havana's tropical nights was still the atmosphere of high and hot adventure; yet its sophistication was complete; its luxury a revelation.

Work was tremendous—for now, arriving here, Dorrance, in lazy looking conclaves with men, sipping wine, exchanging the day's gossip, laying light-hearted plans for revelry which would nearly always include her, yet found himself on the edge of many a piece of business that he had meant to shelve during this trip. She was sharing in a businessman's hard worked holiday rush.

Parties. . . . There were many. A party every evening, dark-eyed Cubans paying court to her; the lazy, lovely dark women friendly, uncritical, while their many changes of gowns, their incessant changes of jewels, astonished her. Sometimes the party included Doria; and sometimes, also, Elverton seemed to edge determinedly in—this when Doria was of the company.

The party often included Barney, who responded with parties of his own—magnificent parties out at the country club, or at the Casino de le Plaza.

When she went down to the beach early in the dazzling morning, the cheapest of bathing wraps over her cheap swimming suit, he was there.

She was whirled out, in Dorrance's entourage, to unimaginably beautiful houses in Miramar, in La Sierra, and Country Club park, where the streets wound through and about hills of pines, of almond blossoms and palms. She was taken to stately haciendas outside the city. On cool wide verandas she would sit and fill her eyes with the colors of flowers and sky, while taking the minutes of what she could not help but know was some quite mighty conference—Dorrance, his New York lawyer, Barney Pierce as often as not; some Cuban host whose head for business was no less hard because his black eyes looked at all women softly and his hospitality flowed lavishly.

A week, ten days; then Dorrence began to say kindly but firmly, the quality of his firmness never being indicated at all by the fact that he looked so easy:

"Listen, my dear. You're making a grand display of those few clothes of yours, and you look wonderful in anything. But I've never before known such a pretty girl with so few things to her back. Something must be done. What?

"You see," he said, not waiting yet for an answer, "you're a girl of style, they've taken to you over here. I've decided. I'll put your salary up when we get back to New York.

"You know I'm saving my salary," she reminded him, "to pay back your loan of fifty dollars. Four weeks working for you and it'll be repaid."

"In four weeks we'll be out of Havana and back in the old routine, my dear. Meanwhile, the day after tomorrow, I'm giving a party out at Plaza de Marianao; dinner, dancing, moonlight bathing for any one who wants. You want the right clothes for it, the sort all these women wear out here, and they can be bought here. I'll make you a special dress allowance—it's often done—for the occasion. Because you have to play up. One of those white things that drape heavily; and I'd like you to have a new evening coat——"

[Copyright; 1932; By May Edginton.]

[Continued tomorrow.]

Bright Sayings of the Children

One afternoon Eugene, aged 4, had been at the beach. When she returned he asked, "Mother, what is a bathing suit for?" I said, "Why, you couldn't go in the water without one," and he answered, "Well, it doesn't keep me dry."

E. F.

DORIS BLAKE ANSWERS

Doubtful Character.

"Dear Miss Blake: My fellow owes his former girl friend several hundred dollars. Should I go with him?"

"GLADYS."

A little doubtful about his worth, knowing him for a borrower from women, don't you think?

GASOLINE ALLEY—THE BRITISH HAD AN IDEA, TOO

WASHINGTON HAD FORTIFIED BROOKLYN HEIGHTS ACROSS EAST RIVER FROM NEW YORK. GEN. HOWE BEGAN LANDING BRITISH TROOPS ON LONG ISLAND AND GEN. WASHINGTON GAVE ORDERS TO SEND FORCES TO GUARD THREE ROADS BY WHICH THEY MIGHT APPROACH.
BY AN OVERSIGHT THE NORTHERNMOST ROAD WAS LEFT UNGUARDED. THE BRITISH POURED THROUGH AND THE BATTLE OF LONG ISLAND WAS A DISASTROUS DEFEAT FOR THE AMERICANS.
WHAT BRAVE FELLOWS I MUST THIS DAY LOSE!
"King"
Reg. U.S. Pat. Off.; Copyright, 1932, by The Chicago Tribune

Movie Blonde Friendly with Charlie Chaplin

BY GEORGE SHAFFER.

[Chicago Tribune Press Service.]

Hollywood, Cal., Aug. 15.—It may not be serious, but it's at least conspicuous, this sudden gush of friendship between Charlie Chaplin and Paulette Goddard, of the white spun silk hair.

Miss Goddard is the good looking young divorcée who was first picked up by Hal Roach to use as a platinum blonde consolation prize after Mr. Roach had generously agreed to cancel his contract with Jean Harlow because Jean's grandfather objected to the movies. Mr. Roach then had the pleasure of sitting back and watching Jean ascend as a film star two years later, which is something like kicking aside the first nugget of gold on a mine that later smelts out $1,000,000.

After Miss Goddard was cast in a couple of shorts at Roach's, something interrupted her film career until we next see her engaged as one of Dance Director Busby Berkeley's cuties to cavort in and out of pajamas and silk bathing suits in Eddie Cantor's "Kid from Spain."

This cavorting revealed that Miss Goddard was a good actress and she was given a part in the Cantor picture, while the studio watchmen stood around and gasped at the big foreign automobile in which Paulette drove to work.

Lately she has been appearing at parties, cafés, and day and night outdoor gatherings as the girl companion of Charlie Chaplin. Miss Goddard's previous career as an actress included among other things an appearance in one Ziegfeld show, and a limited appearance in one Selwyn play.

That Cantor picture, with its 76 beautiful maids, has been teeming with romance. For instance, there's not only Paulette and Charlie, but there's Nancy Lyon and Harry Bannister; there's Marian Sayre and a publisher's son, and there's Toby Wing and Jack Oakie. Any of 'em might end up in marriages and nobody be surprised.

Dale Winter, the singer and actress who one time was Mrs. Colosimo, still cold shoulders the films but is starring in a coast stage revival of "Irene," which is again making money for the coast stage chain operated by herself and her husband, Henry Duffy. Miss Winter is probably the most consistently well tended actress on the west coast.

Winsome Design with Fichu Collar, Full Skirt Comes in Sizes 2, 4, and 6

CHILD'S DRESS.

This winsome dress is for very small girls, and the full skirt and fichu collar are as pretty as can be. The skirt is laid in plaits and attached to a brief bodice. Then the collar is made, next bloomers, and that is all there is to it.

The pattern, 2963, comes in sizes 2, 4, and 6 years. Size 4 requires 1¾ yards of 39 inch material with 1 yard of 35 inch contrasting.

How to Order Clotilde Patterns.

Write your name and address plainly on dotted lines, giving number and size of such patterns as you want. Inclose 10 cents in stamps or coin [coin preferred; wrap it carefully] for each number, and address your order to Clotilde Patterns, CHICAGO TRIBUNE, P. O. Box 537, Grand Central station, New York City.

Note—Clotilde patterns are made in New York exclusively for THE CHICAGO DAILY TRIBUNE. They are perfect in fit, up to date in style, and the easiest of all patterns to use.

Order Blank for Clotilde Patterns

CLOTILDE PATTERNS,
CHICAGO TRIBUNE, P. O. BOX 537, Grand Central Station, New York City.

Inclosed find $..... Please send me the Clotilde patterns listed below:

Pattern No..... Size..... Price.....

2963.....

Name .....

Number and Street .....

City .....

State .....

Toy Pistol Is Dangerous for Your Children

BY GLADYS HUNTINGTON BEVANS.

A good way to avoid a danger is to know it's there. It is with that in mind—not to alarm, but to warn—that I want to quote today from a booklet published by the National Society for the Prevention of Blindness, by C. Edith Kerby. It is called "Eye Accidents in Child Play."

What would you think would be the cause of the most eye accidents to children in play? The answer is weapons. Nearly a third—that is, 31 per cent of all the cases occuring—are caused by weapons. And under weapons are classed air rifles, B. B. guns, shotguns, and other small caliber rifles, 12 per cent; then blank cartridge and cap pistols, 3 per cent; large calibre firearms, 1 per cent; home made guns and cannons, 2 per cent; slingshots and rubber band flippers, 7 per cent; arrows, 3 per cent; stones and other objects used as missiles, 3 per cent; tear gas guns, 1 per cent.

Next in danger come fireworks, which cause nearly a quarter of eye accidents—to be exact, 23 per cent.

Next come sharp pointed objects, such as knives and scissors, sticks, nails, wire and hooks, 11 per cent. The other percentages are smaller and, due to flying particles, games and sports, falls, etc.

Now, the data just given are percentages. As to number, the study estimated first that the press got wind of only a fraction of the cases and that probably "the number of eye accidents occurring to children in a single year may run into the thousands."

The study goes on to say: "A glance at the table . . . shows that more than one-half of the eye accidents to children are due to two groups of causes—weapons and fireworks—and that of these two the weapon group is the more important.

"The latter fact will no doubt be a surprise to many people who still think that the 'toy' gun in any of its various forms is a proper plaything for a child."

[Copyright; 1932; By The Chicago Tribune.]

"Youth is not a matter of Birthdays," says Anna Q. Nilsson

"I'm over thirty years old," says Anna Q. Nilsson, whose recent return from Sweden caused thousands of fans to rejoice. "No woman need worry about growing old, provided she takes the proper care of her skin. I use Lux Toilet Soap!"

Of the 694 important Hollywood actresses, including all stars, 686 use this fragrant white soap regularly to guard complexion beauty. You will want to try it.

"I'm over 30!"

Wear GOSSARD Garments

Buy them where the stock is complete and the fitters competent.

LOEBER'S GOSSARD SHOP

Randolph 1780 - 39 S. State St.

C and H MENU pure cane SUGAR

BUY IT IN REFINERY PACKAGES

MOTION PICTURES DOWNTOWN

OPENING FRIDAY
A MARX BROS. HORSE FEATHERS
Paramount's FIRST NEW SEASON HIT!
BALABAN & KATZ
New McVICKERS

25c 9 to 6:30 | Publix-Balaban & Katz ROOSEVELT State nr. Randolph | 40c Thereafter
Thrills and Romance of the Frontier Days
"VANISHING FRONTIER"
JOHNNY MACK BROWN
Evelyn Knapp Zasu Pitts
Added COMEDY—CARTOON—PICTORIAL

ORPHEUM State Street at Monroe 70° Cool—Evenings, 45¢
"WASHINGTON MASQUERADE"
with LIONEL BARRYMORE and Joan Blondell in "MISS PINKERTON"

CASTLE STATE AT MADISON
"IGLOO"
Strangest Adventure Ever Filmed

WEST

BROADWAY STRAND 1501 Roosevelt
10c, 1:30 to 7
James Cagney—"WINNER TAKE ALL"
Ricardo Cortez—"13 MY FACE RED"
Helen Twelvetrees—Robert Armstrong

BYRD Madison at Cicero—15c, 1:30 to 7
Pallulah Bankhead—"Thunder Below"
Edmund Lowe—"Attorney for the Defense"

CRAWFORD 198 S. Crawford, 15c, 1:30 to 7
"New Morals for Old"
Doug. Fairbanks Jr.—"Love Is a Racket"—Adults Only

FOREST PARK.

FOREST MADISON ST. AT DES PLAINES AVE.
Always Cool and Comfortable
James Cagney—"WINNER TAKE ALL"
PAT O'BRIEN, "HELL'S HOUSE"

OAK PARK

LAMAR 129 S. Marion at Lake. Opens 1:30
Helen Twelvetrees, Robt. Armstrong
Ricardo Cortez—"13 MY FACE RED"
"NIGHT WORLD"—Lew Ayres, Mae Clarke

EVANSTON

VARSITY JEAN HARLOW—"RED HEADED WOMAN"
Also Adolphe Menjou—"Bachelor Affair"

WILMETTE

WILMETTE "File No. 13"
and "Merrily We Go to Hell"

SOUTH

HARNER COOL THEATRES—FREE PARKING

AVALON 79th and Stony Island
10c and 25c 1:30 to 6:30
"Rebecca of Sunnybrook Farm"
Marian Nixon, Ralph Bellamy
—and—
"RACE TRACK" Lee Carrillo
Coming! Friday! Coming!
"Bring 'Em Back Alive"

CAPITOL 79th and Stony Island
10c and 30c, 1:30 to 6:30
Mightiest Thrill-Shot Drama Ever Hurled from a Screen!
RICHARD DIX
"Roar of the Dragon"
with Gwili Andre
—and—
CONRAD NAGEL
"The Man Called Back"

STRATFORD 79th and Stony Island
10c and 25c Until 6:30
CONSTANCE BENNETT
"What Price Hollywood"
—and—
"MISS PINKERTON"
Joan Blondell—George Brent

JEFFERY 71st-Jeffery Adults Only | GROVE 78th-Cottage Grove
Jean Harlow—Lowell Sherman
"RED HEADED WOMAN"
Added: Grove: "Million Dollar Legs"
Extra, Jeffery: "Love Parade"

HIGHLAND 79th-Ashland Warren William
"THE DARK HORSE"
and Adolphe Menjou, "Bachelor Affairs"

W. ENGL'WD. 83rd-Ashland Warren William
"THE DARK HORSE"
and Jack Oakie, "Million Dollar Legs"

SHORE 79th-Kingston 70° Cool Ricardo Cortez
"13 MY FACE RED"
and Lew Ayres, Mae Clarke, "Night World"

FROLIC 55th & Ellis—25c to 7:30
Pat O'Brien—"HELL'S HOUSE"
James Cagney—"WINNER TAKE ALL"

HAMILTON 71st & Paxton—Adults 25c
Ed. Lowe—"Attorney for the Defense." D. Fairbanks Jr.—"Love Is a Racket"

MOTION PICTURES DOWNTOWN

CRITICS AND CROWDS CHEER A Great AND Thrilling DRAMA!

RKO PALACE 35c 10:45 to 3

Screen and Stage Unite in RKO Greater Show Season Triumphs!

"Belongs among the year's best." —American

"Thrilling film . . it 'gets' you." —Tribune

"Exciting story . . a darn good picture" —News

"Clever, amazingly fast story, perfectly made" —Her.-Ex.

AMERICAN MADNESS

Columbia Picture with WALTER HUSTON
Pat O'Brien, Kay Johnson
Constance Cummings

"Novel, engrossing, exciting entertainment." —Times

PREMIER VAUDEVILLE!
ARTHUR & FLORENCE LAKE
Screen Stars—IN PERSON

"One of the finest . . don't miss it." —Post

LARRY RICH & BAND Big Revue Cast of 22
NEVILLE FLEESON Helene Denizon Charlotte Murrel
GRACE HAYES Song-Star of Stage and Radio
ST. JOHN BROS.

25c TO 1 | 35c TO 6 | NIGHT 50c | BALC. 35c
RKO STATE-LAKE
7 ACTS RKO VAUDEVILLE
MISS FRANCES WHITE,
Dave Harris, Bob Hope, Pillard & Hillier, 3 Francis Minzer, Faun-leroy & Van, Bonzalow Sweethearts
ON THE SCREEN—"ALMOST MARRIED" with VIOLET HEMING Ralph Bellamy

SOUTH

PICCADILLY 91st & Stockton 1:30 to 6:30
LIONEL BARRYMORE MILLS & ESTHER
"WASHINGTON MASQUERADE"
—AND—
KAREN MORLEY BEN LYON
JOAN BENNETT
"WEEK ENDS ONLY"

JACKSON PARK Mat. 15c, Eve. 25c
James Cagney—"WINNER TAKE ALL"
Claudette Colbert—"Man from Yesterday"
"Chic" Sale Comedy—"EX-ROOSTER"

COLONY 55TH & KEDZIE ALWAYS COOL
Maurice Chevalier, "One Hour with You"
GEO. BANCROFT, "Rich Man's Folly"

METROPOLITAN 4644 S. Park Ave. Two Features
Myrna Loy—"VANITY FAIR"
Jack Mulhall—"SINISTER HANDS"

RAMOVA 34TH & HALSTED Double Feature
JEAN HARLOW, "RED HEADED WOMAN"
Jack Oakie, "MILLION DOLLAR LEGS"

LEXINGTON 1162 E. 63d. 15c-1:30-6:30
"SOUTH SEA ADVENTURES"
Lew Ayres, "Night World"
ZANE GREY'S

COSMO 79th and Halsted—10c-25c
Clive Brook—"MAN FROM YESTERDAY"

MARQUETTE 6363-Kedzie—James Cagney, "Winner Take All"
Ricardo Cortez—"13 MY FACE RED"

HIGHLAND PARK

ALCYON James Cagney—Marion Nixon, "Winner Take All"
Zane Grey's "SOUTH SEA ADVENTURES"

MAYWOOD.

LIDO 55th Ave. at Washington Blvd. TWO FEATURES
James Cagney—"WINNER TAKE ALL"
Ricardo Cortez—"13 MY FACE RED"

NORTHWEST

OPENS FRIDAY, AUG. 19th, at 1 P. M.
new PORTAGE THEATRE
Milwaukee-Irving-Cicero

NEW DRAKE Cool & Comfortable
15c 1:30 to 7 p. m.
4—GREAT ATTRACTIONS—4
They Never Came Back, In My Face Red, South Sea Adventures, Laurel & Hardy, "County Hospital"

ADMIRAL Cool and Comfortable
Doug. Fairbanks Jr. "Love Is a Racket"
"Attorney for the Defense." "New Morals for Old"
"LOVE IS A RACKET."

MONT CLARE Grand Ave. at Harlem
Adults 25c-Mat. 15c-Eve. 25c
RICARDO CORTEZ, "13 MY FACE RED"
Doug. Fairbanks Jr., "UNION DEPOT"

EMBASSY 3940 Fullerton—15c, 1:30 to 7
"Chinatown Nights"
"NEW MORALS FOR OLD"—Adults Only

TIFFIN 4051 W. NORTH AVE.
James Cagney—"Winner Take All"
Clive Brook—"MAN FROM YESTERDAY"

LOGAN Parkmount Milwk.-Sawyer, 15c, 1:30-7
Lois Wilson—"Drifting Souls"
Myrna Loy—"VANITY FAIR"

AUSTIN.

SYMPHONY 4937 CHICAGO AVE 15c-5-7
D. Fairbanks Jr., "Love Is a Racket"
Edmund Lowe—"Attorney for the Defense"

IRIS 6743-47 Chicago Ave. Adults 15c, 5 to 7
Warner Baxter—"MAN ABOUT TOWN"

MOTION PICTURES MISCELLANEOUS

PUBLIX-BALABAN & KATZ Cool Theaters

CHICAGO 35c, 10:45 A. M. to 1 P. M.
GARY COOPER Tallulah Bankhead
in "DEVIL AND THE DEEP"
with CHARLES LAUGHTON
On Stage—WILL MAHONEY
Nina Olivetta, Arnaut Bros. Joseph Griffin, Previn's Music, Too

ORIENTAL RANDOLPH near STATE
35c, 10:45 A. M. to 1 P. M.
TED LEWIS in ALL-NEW SHOW
—On the Screen—
"GUILTY AS HELL"
with EDMUND LOWE VICTOR McLAGLEN RICHARD ARLEN

TIVOLI COTTAGE GROVE at 63rd
35c, 1:35 to 6:30 P. M. ADULTS ONLY
On the Screen "SKYSCRAPER SOULS" WARREN WILLIAM
On the Stage BENNY MEROFF & GANG In Grand Joy Revue!

UPTOWN BROADWAY at LAWRENCE
35c—1:30 to 6:30 P. M.
CONSTANCE BENNETT
"WHAT PRICE HOLLYWOOD"
Stage—EDDIE PEABODY MARK FISHER, Scenic

SOUTHTOWN 63rd at EAST of HALSTED
10c, 1:00 to 6:30 P. M. Free Parking on Premises
"REBECCA OF SUNNYBROOK FARM"
—And—
"RACE TRACK"
LEO CARRILLO

RIVIERA BROADWAY at LAWRENCE
25c, 1:30 to 6:30. Two Hits
"RACE TRACK" Lee Carrillo & Junior Coughlin
"STRANGERS IN TOWN" Ann Dvorak

HARDING MILWAUKEE at SAWYER
25c, 1:30 to 6:30 Two Hits
Lionel Barrymore, "Washington Masquerade" and "Lady and Gent" George Bancroft, Wynne Gibson

NORSHORE HOWARD at Paulina CLARK
25c, 1:30 to 6:30 Two Hits
"MAKE ME A STAR," Joan Blondell & "STREET OF WOMEN"

TOWER 63RD at BLACKSTONE
15c, 1:30 to 6:30 Two Hits
"Roar of the Dragon" with Richard Dix and "The Man Called Back"

WARBRO GRANADA

Warbro Opens 1:15; Granada 1:30—35c to 6:30 P. M.
At Both Theaters
ADULTS ONLY
"SKYSCRAPER SOULS" Warren William
Anita Page Norman Foster
Also Warbro "What Price Hollywood" BENNETT
Also Granada Richard DIX "Roar of the Dragon"

NORTH

VOGUE 2810 Broadway. 25c, 1:30 to 6:30
W. William, "Dark Horse"
Jean Harlow, Chester Morris
"Red-Headed Woman"—Adults Only

NORTH CENTER Lincoln-Irving Opens 1:30
Jack Oakie, "Million Dollar Legs"
Jean Harlow, Chester Morris
"Red-Headed Woman"—Adults Only

400 6746 Sheridan Rd. 15c, 1:30 to 7
Jimmy Durante, Stanley Smith
Eric Linden, "Roadhouse Murder"

DEVON 6225 Broadway. 15c, 1:30 to 7
"Man From Yesterday"
with Clive Brook, Claudette Colbert
James Cagney, "Winner Take All"

ADELPHI Sensibly Cooled with Washed Air 7074 N. Clark St. Cont. from 2 p. m.
EDMUND LOWE—EVELYN BRENT
"ATTORNEY FOR THE DEFENSE"
Joe E. Brown—Ginger Rogers—Lew Cody
"THE TENDERFOOT"
News—Screen Songs—Technicolor Novelty
"BEAUTY SEARCH FROM HOLLYWOOD"
Adults All Day 15c—Children Always 10c

HOWARD HOWARD ST. AT "L" FREE PARKING
TRIPLE ATTRACTION—25c Mat. and Eve.
James Cagney—"WINNER TAKE ALL"
Zane Grey's "SOUTH SEA ADVENTURES"
Laurel & Hardy—"COUNTY HOSPITAL"

NEW BRYN MAWR 1125 Bryn Mawr Comics—News
"Love Is a Racket" and "Attorney for Defense"

BIOGRAPH 2433 Lincoln—15c, 1:30 to 7
Claudette Colbert, Clive Brook—"MAN FROM YESTERDAY"
James Cagney—"WINNER TAKE ALL"

DAVIS Lincoln-Western—15c, 1:30 to 7
Claudette Colbert, Clive Brook—"MAN FROM YESTERDAY"
James Cagney—"WINNER TAKE ALL"

LINCOLN 3164 Lincoln Ave. at Belmont
15c, 1:30 to 7. Eve. 25c
Douglas Fairbanks Jr.—"Love Is a Racket"
"AIR EAGLES"—DRAMA OF THE SKY

WINDSOR 1222 N. Clark—25c, 1:30 to 6:30
Jean Harlow—"Red Headed Woman"
JACK OAKIE—"MILLION DOLLAR LEGS"

BUCKINGHAM 3219 N. Clark. Adu. 25c
"Bachelor Affairs"
Jean Harlow, C. Morris—"Red Headed Woman"

LAKE SHORE Broadway-Belmont
"Captain of the Guards"
H. Chatterton—"Rich Are Always with Us"

DE LUXE 3141 WILSON—Adults 25c
Lew Ayres, "Night World"
ZANE GREY'S "South Sea Adventures"

NO MAN'S LAND

Teatro del Lago Sheridan Road Between Wilmette & Kenilworth
Ricardo Cortez, Helen Twelvetrees
"13 MY FACE RED"
LOIS WILSON, "DRIFTING SOULS"

Linen Closets Can Be Filled at Low Prices

Special Bargains Offered by Chicago Stores.

BY RHEA SEEGER.

LOTS of prowling shoppers refuse to be unduly excited over snooty little hats that are supposed to be very new and full of significant hints of how the fashionable head will be topped this fall, or about the new sleeves or new silhouettes or any other fashion hint, but they are almost waving banners and blowing trumpets over the "finds" for their linen cupboards.

You can shop for hours in the various Chicago shops that specialize in these grand things for your homes, and emerge triumphantly with some of the best buys of the season.

Bedspreads seem to have a fine and firm appeal for all. Some good looking washable affairs of heavy non-crushable cotton poplin will be the joy of any collector. They have appliqued designs in white on spreads of deep blue, sea green, and a soft rose or mauve.

The designs are large and most effective. The blue of one spread is frosted with old fashioned posies. A rose one has sparkling white cocoanut palm trees and flamboyant tropical blossoms that ought to transplant you to south sea islands any frosty morning this coming winter.

The green spread is sprinkled with cool white stars in various sizes, and other covers are stunning creations with an enormous white monogram as a center decoration.

Some more unusual values that will start the bargain hunting housewife on a regular buying binge are some new blanket covers of silk crepe with insertion of lace in some breath taking colors and low price marks. The shops are also showing some moire silk spreads that are guaranteed to keep their lovely wavery moire traceries after repeated trips to the laundry.

Quilted comforters that boast all the charming old fashioned hand quilted designs that your grandmothers knew are also priced unbelievably low. A small patterned calico and sprigged chintz have been skillfully quilted and scalloped in large shallow half-circles and then bound with bright, cheerful contrasting colors.

You can buy the satin down comforter of your wildest dreams of luxury now for the lowest price imaginable, sleek, opulent looking affairs in two color combinations with scalloped or plain bound edges. Now is the time to buy blankets for your home as well as for the school and college equipment of your offspring. You will find warm wools in all weights, in plain colors, plaids, stripes and a few barred effects. Blankets that will do double duty as bed cover and extra cover for the fresh air fiend.

If you can get your mind off these blankets and comforters long enough to discover the startling values on late summer and autumn table cloths and luncheon linens, you'll be in luck again.

A black, gray and white squared coarse linen set of fringed cloth and matching napkins, a black, red, and gold striped set, some white and red checks and a brilliant yellow and green striped set are merely a few of the bargains that will tempt you with their almost incredibly low price tags. They are colorful linens for your depleted linen shelves that will cheer up your budget as well as all early morning breakfast eaters.

* * *

Hunters for Chicle Find Ancient City in Mexican Jungle

Washington, D. C., Aug. 15.—(AP)—America's demand for chewing gum has uncovered in Mexican jungles a lost city that 1,500 years ago was a metropolis of an Egypt-like civilization.

Great pyramids and the ruins of temples and palaces in which a teeming population once lived have been found buried in what is now uninhabited, almost impassable jungle, by an expedition of the Carnegie institution of Washington.

Native chewing gum hunters, who explored the region for chicle, first found the ruins, said the Carnegie institution in announcing the find today.

The city, named "Calakmul" by C. L. Lundell, the first American to visit it, was built at the height of the vanished civilization of the "old empire" of the Mayas. Soon after the time of Christ they developed what many archeologists call the most brilliant of the ancient Indian civilizations of America.

Mayans carved dates on their buildings and the dates at Calakmul indicate that the city flourished from 364 to 551 A. D. It may have been 250 years later, however, as archeologists differ in their interpretation of the Maya dates.

Calakmul is in the Yucatan peninsula of Mexico, just over the northern border of Guatemala, where the Mayan "old empire" originated.

* *

A FRIEND IN NEED

BY SALLY JOY BROWN.

Request for Tent.

"I would appreciate getting a tent some one may be planning to discard. I have been out of work for a long time and have no money with which to buy one. I am over 65 years of age and have been offered the use of a small piece of land to help me make a living, and the shelter of the tent would enable me to live there and cultivate the ground. J. D."

Getting the proper tent probably would solve a number of problems for this elderly man. He'd be assured of a home until the cold weather begins and perhaps a means of livelihood.

SOLDIER FIELD
Sunday Eve., Aug. 28, at 8:15
MAMMOTH OPEN-AIR GRAND OPERA
AIDA
LESKAYA—AVES—FERRARA—AMATO
RUISI—FORMICHI—CAVADORE
Elephants—Camels—Horses
1000—People on Stage—1000
Choice Seats Now $1, $1.50, $2
Marshall Field, Leon & Healy's, Chicago, Evanston, Woodlawn, Oak Park; all Coca-Cola and Waterfall Agencies; Sunny's.
Wednesday, Aug. 31, "TROVATORE"

Parisian Frock for the Sunday Night Hostess

BY BETTINA BEDWELL.

PARIS.—[Special.]—Violets and royal purples, orchids and lilacs are colors that are taking hold of Fashion's fancy for late summer and early fall. Women in Paris are wearing frocks of violet when they entertain their friends at home. Violet velvet hostess dresses are introduced by the great dressmakers for Sunday night wear in the autumn. In the new, transparent velvets these dresses are one hundred per cent seductive. Maggy Rouff makes several frocks in violet velvet, the kind of velvet that doesn't wrinkle nor decay in several sittings.

One of her frocks in this gorgeous material and color is shown in our sketch today. It is a hostess, informal evening frock, in the best Paris manner, with long sleeves and a daytime neckline. It has a double fichu, one of violet transparent velvet that is actually the entire front of the bodice, and draped around the shoulders in back. Another is made of orchid colored chiffon, placed around the neck, passed through a jeweled ring in front, and then passed around the waistline and tucked under a narrow velvet belt, as shown on the small figure.

The sleeves of this frock are long and bell-shaped. The skirt has a pointed hip yoke in front that ends under a center, flared panel at the back. This panel begins to flare well below the hipline. The skirt is flared in front by a circular godet from the point of the hip yoke.

WHAT'S DOING TODAY

MEETINGS.

Central Republic Bank Girls' club...Bismarck
Franklin association.....Great Northern
German-American Olympic team....Bismarck
Mark Nathan Orphans' home...Palmer house
Phi Sigma Epsilon.....Congress
Princes of Syracuse.....La Salle
Psi Gamma Rho.....Congress
Verein Deutsche Presse.....Bismarck

LUNCHEONS.

Alpha Kappa Psi.....Carson's grill
Alpha Tau Omega.....Mandel's ivory room
American Business club.....Sherman
Central Lions club.....La Salle
Chi Phi club.....Interfraternity
Chicago Round Table.....Sherman
Cooperative club.....Hamilton
Delta Sigma Phi.....Chicago Bar assn.
Evanston Round Table.....Northshore
Galbraith Post Legion.....Sherman
Harmonie club.....Atlantic
Lincoln Park Kiwanis.....Parkway
North Central Kiwanis.....Medinah Athletic club
North Shore Kiwanis.....Edgewater Beach
Northwest Kiwanis...Division St. Y. M. C. A.
Phi Gamma Delta.....Chicago Bar assn.
Phi Kappa Psi.....Field's grill
Phi Pi Phi alumni.....La Salle
Phi Sigma Kappa.....Mandel's grill
Prosperity club.....Chicago Athletic assn.
Rotary club.....Sherman
Sigma Phi society.....Field's grill
Sigma Pi club.....Stevens bldg.
Technology club.....Medical Dental Arts
Zonta club.....Woman's University

EVENING DINNERS, DANCES, ETC.

Business Girls' Alpha Chi Omega....Allerton
Chicago Music Festival [rehearsal]....Drake
Gold Star Mothers.....La Salle
Meadow Grove Country club.....Bismarck
Woodlawn post, Legion.....Drake

[Compiled by the service bureau of the Chicago Association of Commerce, to which please send any additions or corrections.]

* *

OCEAN STEAMSHIP MOVEMENTS.

Arrived.	At.	From.
California	New York....	San Francisco
Minnewaska	New York....	Antwerp
President Polk..	New York....	Manila
D. of Atholl....	New York....	Quebec
Veendam	New York....	Rotterdam
Veendam	Rotterdam ..	New York
Caledonia	Glasgow	New York
Bergensfjord ...	Bergen	New York
Lafayette	Havre	New York
G. Washington..	Oslo	Vancouver
Am. Farmer.....	New York....	London
Gen. von Steuben	Bremen	New York
Minnetonka	Havre	New York
Vulcania	Naples	New York

Sailed.	From.	For.
Am. Trader.....	London	New York
Britannic	Cobh	New York
Europa	Bremen	New York
Kungsholm	New York....	Gothenburg
Stavangerfjord .	Bergen	New York

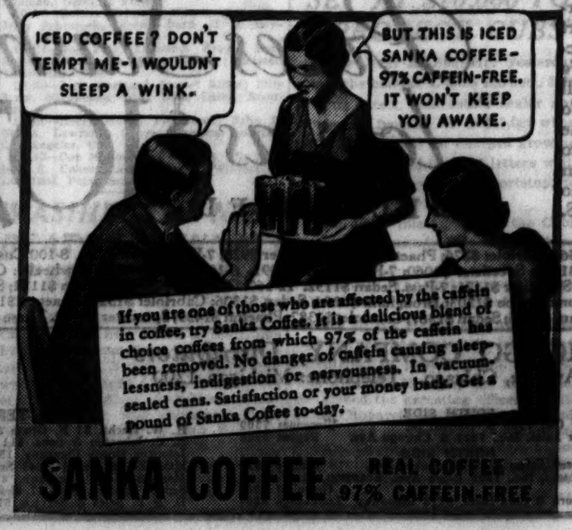
ICED COFFEE? DON'T TEMPT ME—I WOULDN'T SLEEP A WINK.
BUT THIS IS ICED SANKA COFFEE—97% CAFFEIN-FREE. IT WON'T KEEP YOU AWAKE.
If you are one of those who are affected by the caffein in coffee, try Sanka Coffee. It is a delicious blend of choice coffees from which 97% of the caffein has been removed. No danger of caffein causing sleeplessness, indigestion or nervousness. In vacuum-sealed cans. Satisfaction or your money back. Get a pound of Sanka Coffee to-day.
SANKA COFFEE
REAL COFFEE 97% CAFFEIN-FREE

Free Ice Fund Sponsors Spend a Gloomy Day

Gifts Show Decline but Need Remains.

BY KATHERINE KELLEY.

Those responsible for THE TRIBUNE free ice fund cast a discouraged eye on the total in the treasury yesterday. Half the summer is gone and only $1,823.83 is available to pay the iceman for his regular visits to the homes of destitute Chicago citizens.

Further, half the summer is ahead and no money forthcoming to keep tiny babies well through the blistering days that usually are ushered in with September. The situation is extremely serious, as is shown by this comparison. Last year $7,000 was expended by the ice fund because unemployment had made the need greater than ever before. This year the need is even greater, yet there is but $1,800 on hand to pay for the ice which has been ordered for hundreds of families.

The families themselves, hoping against hope that ice will come their way, have written to the fund. In tone these letteres are the same:

"I am a mother of five children. As my husband is unemployed the charity gives us food and milk for the babies. But we are unable to buy ice and the result is our milk and food spoils. I am just home from the hospital with our fifth baby. I would appreciate it if you would get us some ice. May God bless you for the wonderful work you are doing."

The contributions during the last three weeks of pleasant weather have fallen off. Only $18.84 was added to the fund over the week-end. In normal years the day's average during midsummer was $200 and $300.

The youngsters have been by far the best friends of the fund this year. Scarcely a day passes without a gift earned by a lemonade stand or circus benefit.

Yesterday's juvenile contributors included Patsy and Clara Marcotte, Jean, Marian and Betsy Smith and Marjorie Flood, who earned $1.09 giving a variety show in the 300 block on Franklin avenue, River Forest. Seventy-five cents was sent by Deborah Greenberg, James Johnston, Walter McGaw, Norman Tenkin and Joseph Cappela.

Others who sent ice fund gifts were J. Smith, $10; Mrs. Leah Ellibogen, $5; Mrs. George Seabury, $3; making the grand total $1,823.83.

Contributions for the ice fund or the Camp Algonquin fund, which provides free vacations for tenement mothers and children near Algonquin, Ill., may be sent to the cashier of THE TRIBUNE, Tribune Tower.

Groucho Marx Heads College in New Movie

BY SALLY JOY BROWN.

Imagine what Groucho Marx would be like as the dignified president of a college. He'd be pretty comical, to say the least, and that's exactly what he is in "Horsefeathers," opening at McVicker's theater on the 19th. His brothers, Harpo, Chico, and Zeppo, have roles which more nearly resemble the type of thing they usually play.

That irrepressible, red bewigged Harpo is the town dogcatcher, but he takes enough time out to play football for dear old Huxley. A teammate is Chico, whose regular occupation is the rather dubious combination of iceman and bootlegger. Zeppo plays Groucho's son, a student at Huxley for twelve years, and when the picture opens there's every indication that they'll have to burn down the college to get the boy out of school. And therein lies the plot.

The picture is full of the craziest and funniest situations you've ever encountered on the screen. There's the time Groucho turns the rather dull inaugural ceremony into what has every semblance of a gay party, with all the professors doing the rhumba and singing a popular song. . . . There's the football game which looks more like a riot than anything you've ever seen on a campus. . . . There's Harpo at his work—rescuing stray dogs. . . . There's a tumultuous celebration after the big football victory which forms the climax of this amusing picture . . . And throughout its many reels there are gags and gags which are enough to keep one in a constant state of hysteria.

All of which is meant to convey the idea that it's a marvelous picture, if you like riotous comedy, and the hundred boys and girls who win invitations to it may be assured of a grand time. The party will be on Thursday, Aug. 25, at Publix-Balaban & Katz McVicker's theater, and letters from contestants must reach me no later than this coming Thursday, for that's the day I'm planning to read them and select the winners.

You know, if you want to be included in this group—and I want all of you to try to be—just write a letter telling why. The boys and girls who write the best ones will be my guests. Don't forget to write your name and address plainly and don't forget to tell me your age.

Marriage Announced

MRS. PHILIP ARTHUR VAN VLACK JR.
[Paul Stone-Raymor, Ltd., Photo.]

Mrs. William Donker of Oak Park has announced the marriage of her daughter, Helen, to Philip Arthur Van Vlack Jr., son of Mr. and Mrs. Philip A. Van Vlack of Oak Park. The couple are spending their honeymoon in the Canadian Rockies and California.

Charity Sale to Open New Ryan House

[Continued from page 9, column 7.]

the Misses Janet and Jane Cushing, are with them.

Chicagoans at Christie Party.

Several well known Chicagoans were among the guests at a large reception given by Charles Christie, the film producer, at his Beverly Hills residence the other night following Adolph Bloom's presentation of his ballet mechanique at the Hollywood bowl. Among those present were the Howard Linns, Mrs. Dorothy Linn McCormick, Miss Mabel Linn, Frederick Stock and his daughter, Mrs. Alfred Wolfe; Robert Lee Eskridge, Lovet Lorsky, and Rudolph Reuter. The Emerson Whithornes also were there, Mrs. Whithorne being the former Mrs. Pauline Reynolds Harvey of Dixon and Chicago.

The third of the series of four lecture recitals by Lee Pattison at Mrs. Clyde M. Carr's Lake Forest residence will be given this morning at 11 o'clock. Mrs. Cyrus H. McCormick, Mrs. Walter S. Brewster, Mrs. Augustus A. Carpenter, and Mrs. Siason Thompson are among those on the committee with Mrs. Carr in charge of the series.

Mr. and Mrs. Lester Armour and their children are leaving Lake Forest Thursday to visit Mr. Armour's mother, Mrs. P. A. Valentine, at Southampton, L. I.

The latest word from the Charles S. Dewey family is that Mr. Dewey and possibly the youngest son, Albert P., will return from France about Sept. 1, and that Mrs. Dewey and Miss Louise, who is to make her debut the coming season, will not arrive in Chicago until near the end of September.

* *

Heads Order.

Brentwood, N. Y., Aug. 15.—(AP)—Sister Jane Francis today was elected superior general of the Sisters of St. Joseph at St. Joseph's convent, the mother house.

The IT SALE
Garment "IT"
Today Personality Counts.
LOOK STUNNING!
Try One On This Sale
1. "IT" Has Two-Way Stretch Material
2. "IT" is NOT RUBBER
3. "IT" NEVER WRINKLES
4. "IT" Reduces DIAPHRAGM, HIPS and BACK
Great Reductions!
Body-Glove Co.
928 Stevens Building
17 N. State St. Dearborn 6992

AMUSEMENTS.
WRIGLEY FIELD
CLARK AND ADDISON STREETS
BASEBALL TODAY
Cubs vs. Boston
Game at 3 P. M.
Box Seats on Sale at A. G. Spalding & Bros., 211 S. State Street, and Wrigley Field.

WASHINGTON SOCIETY

Washington, D. C., Aug. 15.—[Special.]—The retiring Italian ambassador, Nobile Giacome de Martino, has gone to White Sulphur Springs for a short stay.

The Spanish ambassador, Señor Don Juan Francisco de Cardenas, left Washington today for Newport for an indefinite stay.

Attorney General Mitchell and Mrs. Mitchell have left for the Atlantic coast on a vacation trip.

The British ambassador to Chile, Sir Henry Getty Chilton, is in Washington for a few days. He will be joined in New York later by Lady Chilton and their daughters, who are visiting her father, the former American ambassador to Italy, Thomas J. O'Brien, in his home in Grand Rapids, Mich. Sir Henry was formerly counselor of the British embassy here.

The charge d'affaires of France M. Jules Henry, entertained a company at dinner tonight in honor of Cardinal Verdier, who is visiting in this country.

The major general commandant of the marine corps and Mrs. Ben Fuller have gone for a vacation trip to White Lake, Mich.

The lord mayor of Salbury, England, arrived here yesterday morning accompanied by C. Sidney Rambridge and his brother, Frank Rambridge, and Alfred Batt of Salisbury. They are guests here of the English Speaking union.

Complements of Salads Topic of Food Expert

Appetizing Contrasts Not to Be Omitted.

BY MARY MEADE.

Surely there's a magic art to perfect saladry—a witchery which conjures up from prosaic parsley and potatoes, curly lettuce hearts and gherkins, long, cool cucumbers, and a mad, gay company of fruits, fishes, meats, and mysteries such salads as even the gods must have reveled in as they waxed immortal on nectar and ambrosia.

But a salad unaccompanied is a jewel out of its setting. And it is the hostess with the knowing eye for perfect complements who merits the croix de cuisine [well, there should be one!] and the thanks of everybody these lazy summer days.

Just what to serve with salad depends on when and how you are serving it. If salad is to be the main course at luncheon or supper, something light and tasty in the bread and butter line is the proper gesture. If it is to be a fruit salad served in place of dessert, crisp buttered crackers, wee sandwiches spread with a savory butter, minced nuts or a peppy cheese, buttered fingers of toast dusted with ground pecans, or toasted crackers served with cheese—any of these will make a pleasant contrast with the fruit.

When a vegetable salad is chosen as the main course at luncheon or informal supper, huskier sandwiches may accompany it. Toasted cheese or chopped salad meat make excellent fillers and add the needed protein to the meal. Small rolls or one-bite baking powder biscuits give still more variety.

For the formal meal, cheese straws or very small, crusty cheese croquettes dress up the salad. The straws require simply one-half cup of ground cheese blended with one cup of flaky pie dough. Roll out, cut in narrow strips, twist, and bake in a hot oven until golden brown. Or prepare one-half a recipe of baking powder biscuit dough. Work in one-half cup of ground cheese and cut in small diamond shaped biscuits. Bake and serve hot.

More suggestions for salad complements run as follows:

Cut red Edam cheese in small squares and serve it with lettuce and cucumber salad.

For a luncheon fruit salad, serve toast rolls. Cut slices of white bread very thin, remove the crusts, spread with creamed butter, and sprinkle with shaved maple sugar and cinnamon. Roll and secure with a toothpick. Toast to a delicate brown on all sides. Remove toothpicks to serve.

Grind American cheese and moisten it with cream. Form into balls the size of cherries and dip in red fruit coloring. Add a small cherry stem or other stem to each and chill. Serve three "cherries" on each salad plate.

But the quintessence of delicacy comes in dainty cucumber rings for a cheese and fruit salad. Cut slices of white bread very thin, and then cut them in rounds the size of cucumber slices. Spread each bread round with thousand island dressing, and put the two together with a thin slice of cucumber between. Roll the edges in finely minced parsley and serve.

That leftover of cottage cheese comes in most effectively, too, when moistened with cream, flavored with chopped sweet pickle and minced chives and rolled into small balls. Serve on a sprig of watercress on the edge of the salad plate.

[Copyright: 1932: By The Chicago Tribune.]

* *

Camp to Give Circus.

Sixty-five underprivileged boys will close their stay of eight weeks at the Chicago Junior school, two miles north of Elgin, with a circus to be given Saturday. The boys have planned and costumed the performance, which is open to the public.

Military

[Radio-Bachrach Photo.]

This trim coat of tan broadcloth has a touch of the military.

Tomorrow's Menu.

MORNING.
Ripe Prunes
Scrambled Eggs with Dried Beef
Toast Jam
Coffee Milk

NOON.
Cottage Cheese and Chive Salad
Spinach Timbales
Pimiento Butter Sandwiches
Apple Upside Down Gingerbread
Orange Pekoe Tea

NIGHT.
Stuffed Shoulder of Veal
Creamed Potatoes
Fresh Peas
Sweet Pickles
Clover Rolls
Chilled Date Torte
Iced Coffee

WEDDING

The marriage of Miss Laura May Patteson, daughter of Mrs. Louise Patteson of Texarkana, Tex., and James Eugene Hildreth, son of Mr. and Mrs. Hobert E. Ball of Oak Park, took place yesterday at noon in the chapel of St. James cathedral. Miss Ellen Patteson attended her sister, and Herbert J. Nye of Oak Park was best man for Mr. Hildreth. Mr. and Mrs. Hildreth are motoring to Canada and will be at home after Sept. 15 at the Commodore, Des Moines, Ia.

* *

Evangeline Booth Here.

Evangeline Booth, commander in chief of the Salvation Army, spent a few hours at the Army's Women's Boarding home at 51 West Delaware place yesterday while here en route from New York to Hollywood.

Engaged at 18, Girl Finds She Loves Another

BY DORIS BLAKE.

She's 18. Engaged to "Bill." Been going with "Bill" since she was 16. This summer she went up in the mountains. There she met the boy of all boys. "Bill" pales beside this new passion.

"What now can be done to let Bill out of the heavy fiance roll, without pain to him?" asks "Bunny."

It won't be done without pain to "Bill," of course. But breaking the engagement is the greatest kindness you can do the boy.

But here's the trouble with very early engagements, very early single-suitor problems. Girls of 16 shouldn't get themselves tied up with one boy. They shouldn't become engaged to that one boy until they have had a chance to meet other boys and got to know them well.

Or, once in a long time a girl may meet her one and only for life love at an early age. Ordinarily, however, she doesn't. She changes with each passing year. She changes as she gets about more. Yesterday's Prince Charming today becomes a boy pretty much like her brother. Nice—but not the answer to a romantic young lady's prayer.

There's another angle to this early promise given. There's a certain restlessness about youth, anyway. A new boy might happen in on a vacation period, say. Because the young woman had got used to her "Bill," this new one might take on proportions in her mind not in keeping with his character, at all. Then follows the business of turning down a good friend; maybe losing him forever into the bargain.

EDUCATIONAL
Study COMMERCE
where THOROUGHNESS has to be the rule . . .
Thoroughness is an essence of today's successful business training. Thoroughness has always been a dominant note at Loyola. It is reflected in the success attained by our trained alumni.
Thoroughness is a factor of vital importance in selecting a school. You KNOW you'll get it at Loyola, because thoroughness is a Jesuit mandate, and Loyola is under Jesuit direction.
Day Classes on Lake Shore Campus
Begin Thursday, Sept. 15th
Evening Classes at Downtown College
Begin Monday, Sept. 19th
For Catalog Address:
Registrar, 28 N. Franklin Street, Central 0640
Choose LOYOLA UNIVERSITY CHICAGO

CHICAGO KENT College of LAW
Oldest evening law school in Chicago.
Independent—Endowed—Non-Sectarian
Owns and exclusively occupies its own building.
Afternoon and Evening Classes
OPEN FOR REGISTRATION
Tel. Dear. 0037. College Bldg., 10 N. Franklin St.

76th YEAR Bryant & Stratton COLLEGE Co-Educational
. . A long established school with a large alumni of successful business men helpfully interested in the advancement of present graduates. Practical, intensive training; college grade and plan. Courses include: Business Administration, Accounting, Executive Secretarial, Stenotype, French, Spanish, etc. Day and Eve. Classes. Fall term starts Sept. 6. Catalog on Request. Visit, write or phone Randolph 1575
18 SOUTH MICHIGAN AVENUE

Lewis Institute
An Endowed College for Men and Women
LIBERAL ARTS
ENGINEERING
BUSINESS ADMINISTRATION
and HOME ECONOMICS
Day Session begins Sept. 26; Evening, Oct. 10
For Circular of Information address
Lewis Institute Dept. A, Madison & Damen, Chicago

INTENSIVE PERSONAL GUIDANCE IN ALL PRACTICAL ART SUBJECTS
Eminent Faculty in Constant Attendance
FALL COURSES
DAY AND EVENING
START SEPT. 6TH
THE CHICAGO ACADEMY OF FINE ARTS
FOREMOST FOR TWO GENERATIONS
18 SO. MICHIGAN AVENUE—CENTRAL 2912

RADIO offers unlimited opportunities for a good Radio job or a business of your own. Learn from the well-known College of Radio Engineering, Servicing and Merchandising Courses. Low tuition. Spare time Courses also for Radio amateurs and Operators. Write for FREE BOOKLET.
Chicago TECH College
Dept. RA, 118 East 26th Street, Chicago, Illinois

ARMOUR INSTITUTE OF TECHNOLOGY 3300 Federal St., CHICAGO, ILL.
Founded by Philip D. Armour, 1893
Courses in all branches of Engineering, Science and Architecture. Day Classes begin Monday, Sept. 19; Evening Classes begin Monday, Oct. 3.
Bulletins sent on request.

ST. GEORGE SCHOOL Day & Boarding
SOLVES PARENTS' PROBLEMS
Nursery thru High. Fall Term September 6.
4545 Drexel Blvd. Moderate. Atl. 2746

KINDERGARTEN and PRIMARY CHICAGO TEACHERS COLLEGE
TRAINING 30th year. Address Dept. 15, 504 Wrightwood Ave., Chicago.

CENTRAL Y SCHOOLS
Fully accredited day and evening high school and junior college; practical commerce course of college grade. Free Catalog.
19 S. La Salle St. Central 6787

Northwestern University
Evanston and Chicago, Illinois
Complete Schools, Downtown Evening Classes. Write for Bulletin.

REAL-LIFE TALKIES ★★★★★ ABOUT CUTICURA

"WHEN I WAS 18 my troubles started. My face was covered with pimples. Nothing seemed to do any good.

VACATION TIME. "In July I read about Cuticura Soap and Ointment in a newspaper. I sent for some.

LATER THAT SUMMER. "I received them and used them for about a month and a half.

"WHEN I RETURNED TO SCHOOL my girl friends noticed that my pimples were all gone. Now many of them use Cuticura."

★ This is quoted from the letter written to us by Verna Price, of Philadelphia, the high school girl of the talkie above.

Thousands of girls throughout the world have had experiences with Cuticura Soap and Ointment similar to those described by Miss Price.

If you suffer from skin trouble, pimples and eczema especially, you can't afford to pass up trying these famous Cuticura products.

So many thousands of people report that Cuticura treatment has afforded relief, correction, and even permanently ended apparently hopeless cases after other treatments have failed.

FREE! Practical information on the care of the skin and scalp. Suggestions for easy, inexpensive treatments. Write today for special folder, Cuticura Laboratories, Dept. X-4, Malden, Mass.

Cuticura SOAP & OINTMENT
. . . . Over half a century of success in controlling and healing skin troubles

DR. NATHANSON HELD ON STORY TOLD BY WOMAN

Operation Revealed After Contempt Threat.

Dr. Frank L. Nathanson, 3846 Madison street, was held to the grand jury yesterday in bonds of $10,000 by Judge Leon Edelman on a charge of performing an illegal operation. Mrs. Sadie Pritikin, 2747 North Spaulding avenue, alleged subject of the operation, denied it until threatened with contempt of court action by Judge Edelman.

DR. NATHANSON.

Her husband, Henry, who got the warrant, opened the hearing with testimony that Dr. Nathanson had operated on his wife on Aug. 3. Mrs. Pritikin followed him to the stand and said that she had been in the office of Dr. Nathanson only once, that time to take treatment for a burn.

Money Paid, Judge Charges.

"That is contrary to my information," Judge Edelman said. "I have heard that money was paid to bring about the dropping of this charge. Dr. Nathanson has been in court time and again and each time the charges are finally dropped."

He threatened Mrs. Pritikin with contempt action and ordered her taken into custody. After conferring with her husband and Prosecutors Albert Bucciere and Thomas Johnson Jr. the woman returned to the stand and admitted that her testimony was false.

"I went to Dr. Nathanson's office on Aug. 3," she said. "He and two nurses gave me an anesthetic. I later paid him $25 for the operation."

Pritikin said his wife had received mysterious telephone calls and had told him that he would be taken for a ride if he continued to prosecute the case. Mrs. Pritikin denied that she had accepted any money for her first refusal to testify.

Judge Tells of Phone Call.

Judge Edelman said he had been informed in an anonymous telephone call that $200 had changed hands to procure dismissal of the charge through lack of prosecution. Following the hearing state's attorney's detectives went to Nathanson's office and took his secretary, Mrs. Fay Waxner, and her husband, Meyer Waxner, into custody for questioning. A nurse and another physician are being sought, prosecutors said.

Dr. Nathanson has made frequent appearances in court. On June 13, 1930, charges that he performed an illegal operation on Anna Lupresto, 19 years old, were dismissed for want of prosecution. A charge that he had performed a similar operation on Mrs. Cora Blacklaw was dismissed for the same reason in December, 1931. In July, 1927, Dr. Nathanson killed two men in his office. He was exonerated when they were identified as robbers with police records.

CHASES BANDITS

MISS RUTH KAMPER.
(TRIBUNE Photo.)

Three gunmen yesterday exchanged shots with Sergt. William Higgins as they drove past the Stockyards police station, 4801 South Halsted street, after taking $1,100 from the Mutual Tobacco company, 4707 South Halsted street. Miss Ruth Kamper, 21 years old, cashier, followed the robbers from the store and shouted to Sergt. Higgins, who was standing in front of the police station. There was no squad car available to pursue the bandit car.

ILLINOIS TEACHER ARRESTED AFTER WIFE IS KILLED

Asserts He Was Slugged Inspecting Tire.

Marshall, Ill., Aug. 15.—[Special.]—Hubert C. Moor, 32 years old, a teacher in the high school at Robinson, was held incommunicado here tonight pending the inquest tomorrow into the death of his wife, who was shot to death in his car six miles south of here.

Authorities were not satisfied with Moor's story that he was struck on the head when he got out of his car to examine a tire and that he regained consciousness to find his car and wife gone. Drs. E. H. Mitchell and J. J. Rose, who examined Moor, said there was no evidence that he had received a blow. Later he changed his story, saying a car forced him to the side of the road before he was struck.

Farmer Calls Sheriff.

Moor went to the farm home of William Imle, near the spot where the car and body were found, at 6 o'clock this morning, reporting that he had been clubbed into unconsciousness and that his assailant had taken away his auto and wife. The farmer went with him to search for the car, which was found half a mile away. In the front seat was the body of Mrs. Moor with two bullet wounds in the head.

Imle called the sheriff's office and Deputy Pin Bennett went to the scene. He first took Moor to a hotel, but after questioning him locked him up.

Admits Having Gun.

Moor is said to have talked incoherently and as little as possible, telling his questioners that he still felt dazed. He admitted that he had a revolver in his automobile, but said he could not remember what kind it was. The weapon has not yet been found.

The couple, according to Moor, were returning from Indianapolis, where Mrs. Moor, a substitute teacher at Robinson, had visited her parents. When they were about six miles from Marshall, Moor said, he stopped his car and got out to see about one of the tires, when he received a blow and remembered nothing until he recovered his senses and found his wife and car gone. He has been a teacher of agriculture at Robinson for seven years. The couple were married six years ago.

Ohio Governor's Son Passes Flying Tests Plane Pilot

Cleveland, O., Aug. 15.—(AP)—Robert White, 19, son of Gov. George White, qualified for a private pilot's license today by passing the necessary flying tests at Cleveland airport.

FATALLY STABBED IN FIGHT.

Tom Chong, 31 years old, was stabbed to death by an unidentified Negro yesterday in a flat at 551 East 43rd street.

JOHN L. MEYER IS MADE SECRETARY OF PRESS ASSOCIATION

John L. Meyer of Madison, Wis., was elected secretary-treasurer of the Inland Daily Press association at a meeting of the directors in the Morrison Hotel yesterday. He fills the vacancy created by the death last month of Will V. Tufford of Clinton, Ia.

JOHN L. MEYER.

Mr. Meyer, recently field director of the George W. Mead Paper institute of Milwaukee, is editor emeritus of the National Printer Journalist and chairman of the John Meyer Press Exchange of Madison.

The directors of the Inland Daily Press association voted to move its headquarters from Clinton to Madison and later to Chicago. The next convention of the association is to be held in Chicago in October.

TRUSTEE SAVAGE AIDS ARREST OF SWINDLE SUSPECT

(Picture on back page.)

Trustee Joseph Savage of the school board yesterday assisted in the arrest of James O'Loughlin, 34 years old, 1512 West Garfield boulevard, in front of the Palmer house.

James A. Murphy, 4843 Quincy street, a substitute teacher at the McKinley High school, told police several days ago that O'Loughlin had approached him, boasted of his "drag" with Savage, and told him he could obtain a promotion for him for $1,000. Murphy might even be made a high school principal, O'Loughlin declared.

Yesterday Murphy met O'Loughlin in front of the Palmer house and handed him three $100 bills which were marked. Sergts. Edward McVeigh and George Homer and Savage then stepped forward and arrested O'Loughlin. Savage said he did not know O'Loughlin, who formerly was a precinct captain in the 15th ward.

O'Loughlin protested the $300 had been put into his pocket without his knowledge and that he had never seen Murphy before in his life. He was released on bonds of $1,500 on a charge of operating a confidence game and will be arraigned today.

WOMAN, 68, DIES AFTER FALL.

Mrs. Anna Beria, 68 years old, 1383 West 16th street, died yesterday in the county hospital of pneumonia which developed after a fall on Aug. 8.

ARREST BROTHER OF HUSHKA ON EX-WIFE'S CHARGE

Charles Hushka, 48 years old, brother of William Hushka, who was killed in the bonus riots at Washington July 28, was arrested yesterday in his home at 2316 West 22d place by Detective Rocco Filetti on a warrant sworn out by the slain war veteran's divorced wife, Mrs. Frances Krivenko of 3015 North Winchester avenue.

The warrant charges larceny and was obtained Aug. 8 before Judge Leon Edelman. Mrs. Krivenko alleges Charles Hushka stole her ex-husband's $2,000 insurance policy in which, she says, she is named beneficiary. Charles refuses to surrender the policy, she asserts. Mrs. Krivenko declares that she needs the $2,000 left by William for the support of their daughter, Lauretta, 13 years old.

Hushka was held at the detective bureau for arraignment in the South State street court this morning.

Lake Shore Drive Bandits Get $302 in Street Holdup

Preston Rauh, manager of the Norge Chicago corporation, 536 Lake Shore drive, refrigerator dealers, was held up in front of the company's office yesterday by three men as he was returning from a bank and robbed of $302.

NEGRO HUNTED FOR MURDER OF HUSHKA'S SLAYER

(Picture on back page.)

Washington, D. C., Aug. 15.—[Special.]—Washington police in cooperation with Maryland and Virginia authorities were making a widespread search today for Willie Bullock, 32, Negro, named as the slayer of Private George Shinault, first precinct, who shot and killed William J. Hushka a Chicago B. E. F. member, during the recent bonus riots.

Shinault, exonerated by a coroner's jury in the Hushka slaying, was shot to death last night as he was about to enter Bullock's home, at 39 F street, to investigate a report that a fight was in progress there.

Shinault, who was 38, had been a member of the force since Jan. 1, 1926. He is survived by his widow and five children.

500 Ton Smokestack in Stockyards Pulled Down

(Picture on back page.)

One of the landmarks of Packingtown, a 150 foot smoke stack erected in 1907 beside the Morris hog house at Racine and Exchange avenues, was demolished last night. The stack was pulled down. It weighed 500 tons, was built of reinforced concrete and at the base measured nine by twelve feet.

Italy's Jobless Total Is 931,291; 275,000 on Dole

ROME, Aug. 15.—(AP)—Italy's unemployed on July 31 numbered 931,291. This was an increase from June 30, when the total was 905,087. The government pays a dole to 275,000.

NIAGARA FALLS
$10.00 ROUND TRIP
Saturday, Aug. 20
Coaches and Sleepers
Low Round Trip Pullman Fares
Single Occupancy Upper $4.75 Lower $6.00
Two Persons in a Berth, Each Upper $2.50 Lower $3.25
Lv. Chicago (Aug. 20) 5:10 p.m. (Cent. Time)
Ar. Nia. Falls (Aug. 21) 6:20 a.m. (East. Time)
Lv. Nia. Falls (Aug. 21) 5:00 p.m. (East. Time)
Ar. Chicago (Aug. 22) 6:00 a.m. (Cent. Time)
Information at Ticket Offices or Phone Wabash 4000
Michigan Central

THE DAVIS COMPANY
State, Jackson, Van Buren Telephone: Wabash 9800
The Store of Service, Quality and Low Prices

KARASTAN
Reduced Today to a New Low Price $147.50
Heretofore, $165.00 Has Been Our Lowest Price on the Approximate 9x12 Size.

KARASHAH
Reduced Today to a New Low Price $98.50
$115.00 Has Been Our Lowest Price on the Approximate 9x12 Size.

These Special Price Reductions on KARASTAN (The Wonder Rug of America) and KARASHAH bring them to the lowest point in history.

Now! What an opportunity to obtain true Oriental beauty plus American quality at new, compelling low prices.

KARASTAN . . . if you will compare these beautiful American woven rugs with the highest priced Orientals, you will find . . . the patterns to be identical . . . the pile just as deep . . . the sheen just as rich . . . in fact we consider them the finest reproductions that have ever been woven. Karastan brings you the true beauty of Oriental rugs at a price (now only $147.50) that is extremely low when you consider the quality.

KARASHAH . . . all that can be said for Karastan may be said for Karashah in the popularly priced field. These beautiful rugs, now only $98.50. Like the true Orientals, the patterns are woven through to the back. In their price class the Karashahs are without equal.

Terms May Be Arranged

THE DAVIS STORE—SIXTH FLOOR—SOUTH . . . QUALITY AT LOW PRICES

AUBURN
160 HORSE POWER "TWELVE"
BREAKS ALL STOCK CAR RECORDS
1 TO 500 MILES

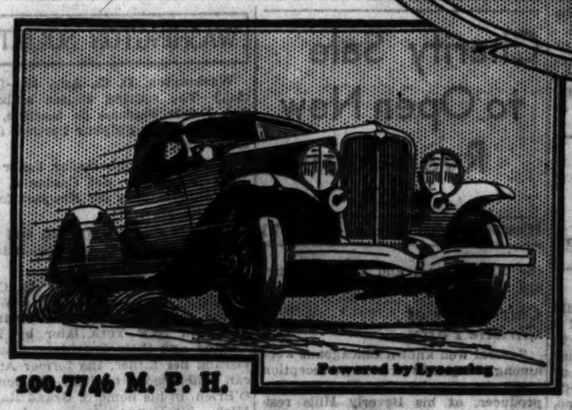

100.7746 M. P. H.

Under supervision of the American Automobile Association, Auburn breaks all strictly stock open and closed car records for speed from 1 to 500 miles on the sun-baked floor of Muroc Dry Lake, California. Fastest time was 100.7746 Miles Per Hour for one mile.

FASTEST speed records ever attained by any strictly stock cars—fastest for open and closed cars—fastest for standing and flying starts. The most amazing performance and endurance records—in the most gruelling tests—shattering all the 26 records formerly held by different makes of cars. Auburn leads in design, engineering, performance, and stamina—and proves it! Maybe you do not want to drive 100 miles an hour. But you do want the efficient operation, durable construction, and built-in quality necessary to achieve these records. Auburn gives greater value for less cost—and proves it completely and conclusively in the crucible of speed. Why pay more and not enjoy the exclusive superiorities and safety obtainable only in the world's champion Auburn? We invite you to compare and drive exact duplicates of the Auburn Twelves that eclipse the highest attainments of all other stock cars.

Records for Speed—1 to 500 Miles

OPEN CAR

DISTANCE	AUBURN'S NEW RECORD M. P. H.	FORMER RECORD M. P. H.
Standing Start 1 Kilometer	59.3965	58.9364
Standing Start 1 Mile	67.0306	66.6321
Flying Start 1 Kilometer	100.7400	91.6212
Flying Start 1 Mile	100.7746	91.7936
Flying Start 5 Kilometers	98.7506	90.9299
Flying Start 5 Miles	98.7356	90.744
10 Miles	92.707	90.7029
25 Miles	92.564	90.613
50 Miles	92.2699	90.4818
1 Hr.	92.205	90.3559
100 Miles	92.157	90.3551
3 Hr.	89.6384	87.088
500 Miles	88.9537	86.617

CLOSED CAR

DISTANCE	AUBURN'S NEW RECORD M. P. H.	FORMER RECORD M. P. H.
Standing Start 1 Kilometer	58.2868	56.403
Standing Start 1 Mile	66.7866	64.487
Flying Start 1 Kilometer	92.7291	90.199
Flying Start 1 Mile	92.6603	90.282
Flying Start 5 Kilometers	91.3034	88.816
Flying Start 5 Miles	91.2696	88.151
10 Miles	86.8971	71.599
50 Miles	87.0792	72.568
1 Hr.	86.7740	72.685
100 Miles	86.6856	72.819
3 Hr.	83.6968	71.62
6 Hr.	82.7101	72.15
500 Miles	82.7174	72.36

POSSIBLE ONLY WITH Dual Ratio

Auburn is the only car that could establish all of these new records because Auburn is the only car with the greatest modern improvement in automobiles—DUAL-RATIO. Imagine touring at 60 miles-an-hour with only a 40 mile-an-hour engine-effort and fuel consumption. Dual-Ratio makes this possible, producing a smoothness never before known in any automobile. (We invite you to verify this claim.) It saves wear and tear on all moving parts, and prolongs the life of the entire automobile. To get ahead of other cars in traffic or climb hills without engine strain, you shift Dual-Ratio to "Low". But you do not have to continue to needlessly race your engine, as in other cars, when you come to level roads and open country—you shift Dual-Ratio to "High". Then the car races but the ENGINE LOAFS.

NEW 1932 AUBURN 160 HORSE POWER "TWELVE"
Prices Slashed as low as $1071 DELIVERED

NEW Prices DELIVERED
8-100: Coupe $747; Brougham $805; Sedan $856; Cabriolet $876; Phaeton $928; Speedster $929; 7-Pass. Sedan $958. 8-100 Custom: Coupe $886; Brougham $937; Sedan $988; Cabriolet $1009; Phaeton $1060; Speedster $1060; 7-Pass. Sedan $1091. 8-100 Custom (6 wire wheels): Coupe $947; Brougham $998; Sedan $1049; Cabriolet $1070; Phaeton $1121; Speedster $1121; 7-Pass. Sedan $1152. 12-160: Coupe $1071; Brougham $1122; Sedan $1174; Cabriolet $1194; Phaeton $1245; Speedster $1245. 12-160 Custom: Coupe $1203; Brougham $1254; Sedan $1306; Cabriolet $1326; Phaeton $1378; Speedster $1378. 12-160 Custom (6 wire wheels): Coupe $1264; Brougham $1315; Sedan $1367; Cabriolet $1387; Phaeton $1439; Speedster $1439. These prices include full equipment.

AUBURN-CHICAGO COMPANY, Distributors
2401 S. Michigan Avenue, Chicago. Telephone: Michigan 1200

COOK COUNTY DEALERS

WEST SIDE
Congress Park Motor Sales, Ogden Ave. and Blanchard, Congress Park
Chas. Lange & Co., 2479 Milwaukee Ave. Brookfield 1661 Capitol 2800
Marquardt-Schmucker Co., 845 Madison St., Oak Pk. Austin 2794
Thomas Motor Sales, 2408 S. Crawford Ave. Lawndale 0374
West Side Auburn Sales, 4701 Washington Blvd. Mansfield 6080
Austin Auburn Co., 5624 W. Division St. Austin 2596

SOUTH SIDE
Archer Motor Co., 7309 S. Halsted St. Vincennes 7300
Fulrath Motor Sales, Inc., 7937 S. Chicago Ave. Regent 6900

NORTH SIDE
Auburn-Diversey Sales, 4155 Milwaukee Ave. Kildare 2970
Boudurant Motors, Inc., 1909 Ridge Ave., Evanston Greenleaf 1948
Tauber's Auburn & Cord Sales, 5719 Broadway Longbeach 8607

TERRITORY
H. W. Hecht, 54 N. Grove Ave., Elgin, Ill.
A. C. Johnston & Sons, 111 Fourth St., Joliet, Ill.
Johnston-Moody Company, 1314 Main St., Peoria, Ill.
Mang-Zeisler Garage, 241 Schuyler St., Kankakee, Ill.
Martens Motor Company, 316 E. Front St., Bloomington, Ill.
Bennett Motors, Inc., 37 Holbrook St., Aurora, Ill.
D. & P. Sales & Service, 5141 Oakley Avenue, Hammond, Ind.

SECTION TWO
SPORTS MARKETS
WANT ADS

Chicago Daily Tribune

THE WORLD'S GREATEST NEWSPAPER

TUESDAY, AUGUST 16, 1932.

The Tribune's Telephone Number Is Superior 0100
Buy a Tribune-advertised Used Car! Tribune Censorship Protects You!

*** 13

THOUSANDS TO WELCOME CUBS HOME TODAY

SWIVEL'S SPEED LEAVES RIVALS GLUED TO TRACK

Wins Juvenile Trial by 4½ Lengths.

BY FRENCH LANE.

You'll begin to hear things about the two year old Swivel, a big bay daughter of Swift and True, before the racing season is much older.

Tongues began to wag at Hawthorne yesterday when with sweeping, methodical strides, she made a runaway of the Petunia purse, a warm up for the renewal of the $10,000 Hawthorne Juvenile championship stakes. Her margin of victory was four and one-half lengths.

Swivel on Extreme Outside.

Jockey G. Woolf was in the saddle and he didn't ask Swivel to smother her foes with speed in the early part of it, where many of our two year old races are won and lost. Tabaku, Jessie Dear, and Knights Gal, the latter a little sister of Gallant Knight, all were in front of Swivel as the field stormed down the back stretch with jockeys fighting for positions of advantage as they neared the turn.

It didn't make any difference to Swivel that she was on the extreme outside and when she was crowded a bit wider it did not change the situation. Woolf straightened her out and gave her the reins. She did the rest.

She raced past Knights Gal, Tabaku, and Jessie Dear as if they were standing still. Then she turned on a burst of speed that dazzled all her rivals. She was four lengths in front in an instant. Then Woolf urged her to take things easy. Yet she still was running faster than any of the others when she drove past the winning post.

Woolf's First Ride in 15 Days.

Jessie Dear, generally rated as one of the best two year olds in the west earlier in the season, was second, but no match for the flying winner. The fleet Tabaku, a daughter of North Star III., was in third place in the field of seven.

Swivel raced in the purple and gold jacket of Adolph Pons of New York. When Woolf climbed into the saddle on her it was his first journey under silks in 15 days. He drew a 15 day suspension for rough riding at Arlington Park near the end of the meeting.

Swivel skipped over the 5½ furlongs in 1:06 4-5, turning in the fastest race at that distance run at Hawthorne this season. It was from the usual standing start. A red hot tip got out on the daughter of Swift and True right at post time and in the mutuels she paid $4.64 to win, $3.18 to place and $2.60 to show. Jessie Dear was at $4.34 to place and $2.86 to show. Tabaku's show price was $2.40.

Hillsborough Runs Like Stake Horse.

Our Mr. Abraham Barteistein from the west side is getting to be a slicker. He entered his horse Hillsborough in the Illinois Owners' handicap last Saturday and scratched him right at post time. Folks thought Hillsborough had gone amiss in some way or another.

Yet in the mile and a sixteenth race at Hawthorne yesterday Hillsborough showed up to be claimed for $3,000. He had never run in such cheap company. Still he looked so good over in the canvas covered infield paddock that many in the big crowd began to suspect that Abraham was getting ready to put over an old-fashioned melon cutting.

They bought tickets galore on Hillsborough and, sure enough, Abraham had let the cat out of the bag. Hillsborough ran like a stake horse and was up to saunter home a winner by four lengths over Jean Lafitte which beat Hokuao the Hawaiian nag by a half length.

During the plunge the price against Hillsborough dropped down and down. The opening quotation was 8 to 1. He wound up by paying $7.36 for a $2 ticket. But all the folks who backed him were happy even at those odds.

Stagg 70 Today; Coaches to Help Him Celebrate

[Chicago Tribune Press Service.]

Los Angeles, Cal., Aug. 15.—Amos Alonzo Stagg, University of Chicago's athletic director and dean of American college football coaches, will pass the three score and ten mark tomorrow. And he wonders "who would have thought that I would be spending my seventieth birthday in Hollywood, in the midle of motion picture activities, in which I have been induced to take a part for the next week?"

Mr. Stagg's routine for celebrating his birthday is simple. He will write his daily letter to Mrs. Stagg, whom he is eager to rejoin in Chicago. He will look for a message from A. A. Stagg III., his grandson.

He also will receive visitors and hold conferences, because the athletic chiefs of hundreds of American colleges who were drawn to Los Angeles by the Olympic games and stayed over for several days want to pay their respects before leaving here.

"I feel fine," said Mr. Stagg. "I feel the best in years. I used to play golf, but it got to seem like an old man's game and I quit it. Now I play tennis for my exercise and I have a lot of fun. Some of my friends want me to stop it. Back at the university one or two of my old, old friends come to me and say, 'Alonzo, tennis is too violent for a man your age.' I tell them if anything should happen to me, it would be better to have it happen while I am active and enjoying myself."

WASHINGTON NINE BEATS CINCINNATI PRINTERS, 5 TO 4

St. Paul, Minn., Aug. 15.—(AP)—The champion Washington team handed Cincinnati its first defeat of the Union Printers' International Baseball tournament today, 5 to 4. Cincinnati had won four straight for the best record of the competition. The Minneapolis-St. Paul nine was eliminated from further play, losing to New York, 18 to 8. It was the Twin Cities' second defeat. Two losses end a team's play.

Washington, Cincinnati, and New York, with only one defeat each, are the remaining contenders.

THE GUMPS—FOREVER AND A DAY

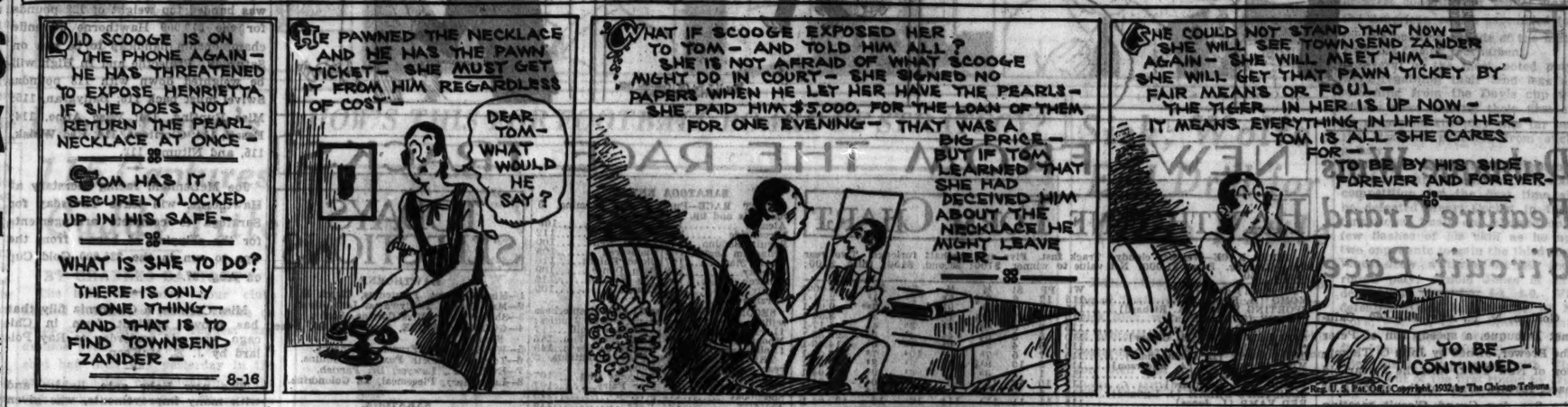
OLD SCOOGE IS ON THE PHONE AGAIN— HE HAS THREATENED TO EXPOSE HENRIETTA IF SHE DOES NOT RETURN THE PEARL NECKLACE AT ONCE—
TOM HAS IT SECURELY LOCKED UP IN HIS SAFE—
WHAT IS SHE TO DO?
THERE IS ONLY ONE THING— AND THAT IS TO FIND TOWNSEND ZANDER—
8-16
HE PAWNED THE NECKLACE AND HE HAS THE PAWN TICKET— SHE MUST GET IT FROM HIM REGARDLESS OF COST—
DEAR TOM— WHAT WOULD HE SAY?
WHAT IF SCOOGE EXPOSED HER TO TOM— AND TOLD HIM ALL? SHE IS NOT AFRAID OF WHAT SCOOGE MIGHT DO IN COURT— SHE SIGNED NO PAPERS WHEN HE LET HER HAVE THE PEARLS— SHE PAID HIM $5,000. FOR THE LOAN OF THEM FOR ONE EVENING— THAT WAS A BIG PRICE— BUT IF TOM LEARNED THAT SHE HAD DECEIVED HIM ABOUT THE NECKLACE HE MIGHT LEAVE HER—
SHE COULD NOT STAND THAT NOW— SHE WILL SEE TOWNSEND ZANDER AGAIN— SHE WILL MEET HIM— SHE WILL GET THAT PAWN TICKET BY FAIR MEANS OR FOUL— THE TIGER IN HER IS UP NOW— IT MEANS EVERYTHING IN LIFE TO HER— TOM IS ALL SHE CARES FOR— TO BE BY HIS SIDE FOREVER AND FOREVER—
SIDNEY SMITH
TO BE CONTINUED—
Reg. U. S. Pat. Off.; Copyright, 1932, by The Chicago Tribune

54 PLAY TODAY FOR U.S. AMATEUR TOURNEY PLACES

Westland Leads Strong Field at Bryn Mawr.

Fifty-four players—the best in the Chicago district—will seek the fourteen qualifying places for the United States amateur golf tournament over the Bryn Mawr Country club course today. The small field will be led in the 36 hole medal play tournament by Jack Westland, tall Sunset Ridge star, who last year went to the final round of the national amateur with Francis Ouimet, the latter regaining the title after 17 years.

Westland, who won medalist honors in the Chicago district play last year, and a favorite to repeat, will find competition from several players who have played great golf in recent tournaments.

Bowbeer Strong Rival.

Among the players ranked next to Westland are Hank Bowbeer, Riverside, who was runner-up in the Chicago District Golf association meet, and Johnny Banks, who recently won the western junior championship.

There also will be the same players who have sought the United States title for several years, Chick Evans, Edgewater; George Dawson, Glen Oak, Johnny Lehman, Olympia Fields and Ira Couch of Chicago Golf club. Others entered are Bob Baldwin, Bloomington; Don Hamilton, Beverly, and Johnny Van Nortwick, Chicago Golf.

Play in Other Sections.

There will be play simultaneously in 17 other sections. A field of 589 will seek qualifying places for the tournament proper, which will be held on the Baltimore Country club course, Baltimore, Md.

A gold medal will be awarded to the player turning in the lowest score in each of the 17 sections. In case of ties there will be 18 hole playoffs within five days. The number of qualifiers for the tournament will be 195.

The United States Golf association has announced that visiting members of the Walker cup team are exempt from qualifying play.

Pairings and starting times for today's play at Bryn Mawr:

9:00—A. H. Himelblau, Bryn Mawr; Claston Wall, Oshkosh, Wis.; Charles W. Newhall Jr., Ridgeer.

9:06—Earl F. Jager, Ridgemoor; S. A. Williams Jr., Evanston; Robert McKeon, Grand Rapids, Mich.

9:12—Frank Justin, Edgewood Valley; Constant C. Hopkins, Glen View; J. E. Harris, Lincolnshire.

9:18—R. S. Lloyd, Westward Ho; Eugene L. Rappaport, Bunker Hill; Jack Eleveld Jr., Grand Rapids, Mich.

9:24—H. A. Graham, Ridgemoor; Ben Stevenson, Beverly; Kenneth Beukema, Grand Rapids, Mich.

9:30—George Thomas Jr., Lincolnshire; Don Hamilton, Beverly; A. L. Quigley, Lawrence Grove.

9:36—Ira L. Couch, Chicago Golf; George Dawson, Glen Oak; Alfred Smart, Bryn Mawr.

9:42—J. Wilhelm, Lincoln Park; Myron Smith, Waukesha, Wis.; Allan M. Loeb, Lake Shore.

9:48—Herman Miller, Grand Rapids, Mich.; Frank S. Adamo, Lincoln Park; Howard George, Medinah.

9:54—Charles Evans Jr., Edgewater; John D. Ames, Glen View; Elmer F. Freed, Lawrence Grove.

10:00—Peter H. Raap, Medinah; David Joseph, Lincoln Park; Elmer Kurzka, Medinah.

10:06—Mersil M. Lord, Flossmoor; Louis Bonnett Jr., Bloomington, Ill.; Sam Binder, Lawrence Park.

10:12—Arthur B. Sweet, Ridgemoor; John Van Nortwick Jr., Chicago Golf; John E. Lehman, Olympia Fields.

10:18—Robert Baldwin, Bloomington, Ill.; Jerry Behrstock, Lincoln Park; H. F. Bowbeer, Riverside.

10:24—Gus Fetz, Lawrence Grove; Herb Dernehl, Waukesha, Wis.; Gordis Kummer, Thiensville, Wis.

10:30—Jack Westland, Sunset Ridge; Billy Sixty, Milwaukee, Wis.; Doug Casey, Riverside.

10:36—Henry Hafer, Flossmoor; John L. Banks, Lawrence Grove; Lynford Lardner, Los Angeles, Cal.

10:42—Don McKenna, Waukesha, Wis.; Albert R. Cohen, Lincoln Park; William B. Langford, Palm Beach, Fla.

Chicago Prep Athletes Pick Colleges in Central States

Chicago's outstanding high school athletes who ended their preparatory courses last June are not going far from home to seek collegiate fame. Five will matriculate at schools in the central states next month.

A. H. Pritzlaff, secretary of the Chicago Public High School league, with the coöperation of coaches and officials chose these boys as Chicago's best prep athletes after several weeks of scanning records of all athletes in the four sections of the league. The five, three from the west section and two from the central division, excelled in several sports.

Pilney to Notre Dame.

Here is the group, with the colleges they plan to attend:

Andy Pilney—Formerly of city championship football team of Harrison Tech. Will attend Notre Dame.

Ralph Mack—Football and baseball star at Lindblom. Will matriculate at Purdue university.

Stanley Mondala—Another member of a family of athletes who attended Crane Tech. Will go to Northwestern.

Steve Remias—A teammate of Pilney. Steve has chosen the University of Michigan.

Bob Huck—Three years on the football and baseball teams at Tilden. Will enter the University of Illinois.

Star for Three Years.

Pilney, who led Harrison Tech to the city football championship, is the most prominent of the group. When Andy reports with the candidates at Notre Dame the system used there will not be new to him, for Coach Bob Dougherty has employed the Notre Dame system for several years at Harrison Tech.

Pilney was the star in Harrison's victories over Schurz for the Chicago Public High School league championship and over Mount Carmel for the city title last fall. He played his last prep football game at Miami, Fla., last Christmas day, scoring three touchdowns to hand Miami High school its first defeat in three years.

Pilney was a regular for three years and was captain last season. He also was a member of the swimming team and played center field on the baseball squad for two years. Last season the baseball team went to the semi-final round for the league championship.

Remias Great Blocker.

Coach Dougherty says Remias is the best blocking quarter back he has seen.

When Remias attempts to make the University of Michigan team another member of his family, Johnny, will be trying for a place on the Harrison Tech squad. Steve, who won letters in both football and baseball, played on the football team for three years.

Mack, Lindblom's star for two years, played quarter back on the squad which won the league championship in 1930. The team failed to reach the semi-final round last year, losing to Tilden Tech for the central division title. He captained the football squad last season and also played baseball.

Mack was on the basketball team in his first year and later was a member of the track team. He gave up the latter sport when he made the football team. If Ralph makes the football squad at Purdue in his sophomore year he may have to play against his brother, Bob, who is attending the University of Illinois.

Huck to Specialize in Football.

Huck, who celebrated his nineteenth birthday last month, participated in three sports at Tilden—football, baseball, and ice skating. At the University of Illinois he plans to play only football. He held the regular quarter back position at Tilden for three years and played second base on the baseball team.

Mondala has his heart set on making the Northwestern eleven.

"I would like to meet Pilney on the football field again," he said.

Stanley, who succeeded his brother, Mitchell, as captain of the Crane Tech football team, played left half back. The last two years Pilney led Harrison Tech to victory over Crane for the west division football championship.

Mondala holds the Cook county 155 pound wrestling championship and played baseball for two years. Stanley's younger brother, John, who is 17 years old, will play quarter back for Crane Tech this fall. Stanley also was a member of the track team last spring.

FRESHMEN

ANDY PILNEY.

RALPH MACK. STANLEY MONDALA

STEVE REMIAS. BOB HUCK.

BURNETT'S BOND SET AT $10,000 TO "PROTECT CUBS"

Judge John A. Sbarbaro yesterday raised the bond of Lucius Barnett, 2434 Burling street, real estate dealer and bondsman, from $2,500 to $10,000 when he was arraigned on charges growing out of his alleged theft of letters written by Bill Jurges, Cub shortstop, to Miss Violet Popovich Valli.

"I'm doing this to protect the Cubs from unjust scandal," Judge Sbarbaro said.

Miss Valli, who shot Jurges and herself in his hotel room recently, complained to the state's attorney's office that Barnett had stolen the letters and threatened to publish them. Barnett was arrested Saturday in his home. He kicked the arresting officer, Sergt. Louis Capparelli, in the abdomen and was booked on charges of assault, extortion, larceny, impersonating a policeman, and disorderly conduct. Hearing on the charges was continued until Thursday on Barnett's request for time to engage an attorney.

Leading Batters

	G.	Ab.	R.	H.	Pct.
O'Doul, Dodgers	111	451	98	165	.366
Foxx, Athletics	112	439	115	156	.360
Klein, Phillies	116	495	129	177	.358
Hurst, Phillies	112	432	80	153	.354
Gehrig, Yankees	112	441	100	153	.347
Mannah, Senators	107	450	97	154	.342

Home Run Leaders

Foxx, Athletics	43	Simmons, Athletics	26
Klein, Phillies	35	Gehrig, Yankees	26
Ruth, Yankees	33	Ott, Giants	26
Averill, Indians	27		

Phils Whip Grand Rapids, 2 to 0, in Exhibition Game

Grand Rapids, Mich., Aug. 15.—(AP)—Four double plays at crucial moments enabled the Phillies to defeat the Grand Rapids All-Stars, 2 to 0, in an exhibition game today, although Bert Shotten's team was outhit, 10 to 7. Score:

Philadelphia	000	101	000—2	7	1
Grand Rapids	000	000	000—0	10	0

Batteries—H. Elliott and Todd, McCurdy; Hyma and Potter.

DODGERS DEFEAT PIRATES, 11 TO 6, FOR 20 OUT OF 25

Brooklyn Only 1½ Games from First Place.

Pittsburgh, Pa., Aug. 15.—(AP)—The Brooklyn Dodgers, continuing their head long dash toward the top of the National league, advanced within a half game of second place and one and one-half games of the pace setting Cubs as they humbled the Pittsburgh Pirates, 11 to 6, in the only game played in the major leagues today.

In accounting for their 20th victory in their last 25 games the Dodgers handed the second place Pirates their 14th defeat in 15 games. Brooklyn scored all its runs in the first two innings, nine coming in the first inning.

Meine Routed in First.

Heinie Meine started on the mound for the Pirates, but was forced to give way to Bill Harris in the first. Harris, in turn, was sent to the showers in the second inning. Chagnon finished the game, holding the Dodgers scoreless.

The Dodgers pounded out six hits in their big first inning, Danny Taylor made two of them—a triple and a single. Errors by Piet and Vaughan also helped the Dodgers.

Suhr's Homer Scores 2 Runs.

The Pirates were unable to make any headway against Joe Shaute's southpaw pitching until the fourth when Gus Suhr hit a homer to score two runs. Another run crossed the plate in the eighth and three more in a desperate but futile ninth inning rally. Score:

BROOKLYN.	Ab.	R.	H.	P.	A.	PITTSBURGH.	Ab.	R.	H.	P.	A.
Taylor,cf	6	0	2	2	0	L.Wa'er,cf	5	0	0	2	0
Stripp,3b	5	0	3	2	3	Vaughan,ss	5	2	2	2	4
O'Doul,lf	5	1	2	2	0	P.Wa'er,rf	4	0	1	2	0
Wilson,rf	5	1	1	1	0	Barbee,lf	5	0	1	1	0
Cu'ne'o,2b	5	2	0	0	2	Traynor,3b	4	0	0	3	4
Wright,ss	3	2	0	3	2	Suhr,1b	4	1	2	13	0
Slade,ss	2	0	1	1	2	Piet,2b	4	1	1	3	2
Clancy,1b	4	1	0	14	0	Grace,c	3	0	0	6	0
Lopes,c	2	2	1	0	0	Padden,c	3	0	0	1	0
Smet'h,c	2	0	0	2	0	Meine,p	0	0	0	0	0
Shaute,p	4	1	1	0	0	Harris,p	0	0	0	0	0
						Chagnon,p	3	0	2	0	2
						*Como'sky	1	1	1	0	0
	43	11	17	27	11		39	6	11	27	11

*Batted for Chagnon in 9th.

Brooklyn	320	000	000—11
Pittsburgh	000	200	013—6

Errors—Wright, Clancy, Vaughan, Piet. Runs batted in—Cuccinello, Wright, O'Doul (2), Lopes (2), Stripp, Taylor, Shaute (2), Suhr (3), P. Wan'er, Vaughan, Barbee (2). Two base hits—Cuccinello, Stripp, Slade, Chagnon (3), Suhr, P. Waner, Lopes, Traynor. Three base hit—Taylor. Home run—Suhr. Sacrifices—Stripp, Sukeforth. Double plays—Cuccinello to Wright to Clancy; Traynor to Piet to Suhr. Bases on balls—Harris, 1; Chagnon, 1; Shaute, 2. Struck out—Harris, 1; Chagnon, 5; Hits—Meine, 3 in 1-3 inning; Harris, 6 in 1 1-3; Chagnon, 7 in 7 1-3. Hit by pitcher—Meine (O'Doul). Losing Pitcher—Meine. Umpires—Barr and Moran. Time—1:50.

SENATORS BEAT '24 TEAM

Washington, D. C., Aug. 15.—(AP)—The toll of the years counted today as the 1924 world champion Washington team was defeated by the Senators of 1932 in a baseball festival held as part of the George Washington bicentennial.

The score was 6 to 2, and the old master, Walter Johnson, yielded five of these runs in three innings on the mound. Bucky Harris, now manager of Detroit, let in the first run when he dropped a fly. Inability of the veterans, Johnson and Judge, to negotiate a play at first led to a four run rally in the third.

But the champions of old had the roaring support of a crowd of more than 12,000. The Senators showered Al Schact, comedian-coach, with tomatoes and cabbages as he went to the third base line in the first inning for the champions. In the seventh the team of today galloped en masse to the flagpole and hauled down the world championship banner. They put it up again in the next inning.

Marberry relieved Johnson after the third inning. Score:

WASHINGTON.	Ab.	R.	H.	P.	A.	1924 CHAMPIONS.	Ab.	R.	H.	P.	A.
Kuhel,1b	4	0	3	10	0	W'Ken'dy,cf	5	0	0	2	0
Myer,2b	3	1	0	2	3	Har'n,2b	2	1	1	4	1
Manush,lf	5	2	2	2	0	Rice,rf	5	2	2	2	0
Cronin,ss	4	0	0	1	2	Leibold,rf	1	0	0	1	0
Bern'che,rf	4	1	2	2	0	Goslin,lf	3	0	1	2	0
O.Harris,cf	0	0	0	0	0	Judge,1b	4	0	1	10	1
Weaver,3b	4	0	0	1	3	Peck,3b	4	0	0	1	2
Kerr,2b	4	0	1	0	2	Peck,ss	4	0	0	2	1
Bere,c	4	1	1	7	1	Ruel,c	3	0	0	7	0
McAfee,p	3	0	0	1	0	Tate,c	1	0	0	2	0
						John'ny,p	2	0	0	0	2
						Marb'ry,p	0	0	0	0	0
						*Zachary	1	0	1	0	0
	37	5	10	27	10		33	3	6	27	10

*Batted for Marberry in 9th.

Washington	104	100	000—6
Champions	100	000	100—2

Errors—Kuhel, 2, Harris, Bluege. Runs batted in—Judge, Crouin, West, Kerr (2), Manush, Leibold. Two base hits—Manush, Rice (2). Three base hit—West. Stolen bases—Myer, West. Double plays—McAfee to Judge; Kerr to Myer to Kuhel; Peckinpaugh to Harris. Bases on balls—Marberry, 2; McAfee, 5. Struck out—Marberry, 2; Hits—Johnson, 8 in 3 innings; Marberry, 5 in 6. Wild pitch—Johnson. Losing pitcher—Johnson. Umpires—Ormsby, Dinneen and Owens.

NOW TO KEEP UP GOOD WORK!

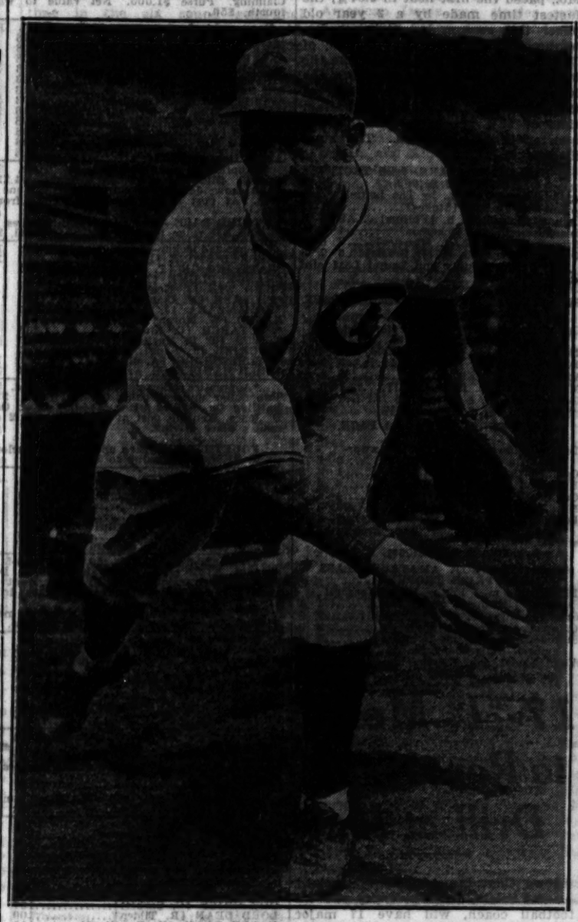

It's Charley Grimm day at Wrigley field, and Lonnie Warneke (above) will try to make it a success by pitching his 18th victory of hte season against the Boston Braves. A throng of Cubs fans is expected to turn out to welcome the team, which returned from its road trip yesterday in first place.

"Nice work, Charley!" is what President William Veeck of the Cubs (right) says to Manager Charley Grimm at the Cubs' offices in the Wrigley building yesterday. The team left Chicago in second place, 4½ games behind. Grimm took charge while on the road and brought it back to town leading the league. [TRIBUNE Photos.]

CHICAGO BEARS GET ELY, GIANT IOWA TACKLE

Harold Ely, former University of Iowa tackle, has been signed by the Bears, which gives the Chicago National league pro eleven the distinction of owning the giant linesman of the circuit.

Ely, who played at Iowa in 1929-1931, is 6 feet 2 inches tall and weighs 270 pounds. He expects to trim off ten pounds during the training season but even at this weight will be the heaviest man in the league. Ely, however, has been timed in 10.5 for the 100 yard dash.

He is an excellent place kicker and may also be used to kickoff for the Bears.

Major Leagues

NATIONAL LEAGUE.

	W.	L.	Pct.		W.	L.	Pct.
CHICAGO	60	36	.545	Boston	38	58	.500
Pittsburgh	60	52	.536	St. Louis	55	57	.492
Brooklyn	62	55	.530	New York	51	60	.459
Philadelphia	39	57	.500	Cincinnati	51	67	.432

YESTERDAY'S RESULTS.

Brooklyn..... 11; Pittsburgh 6
Only game scheduled.

GAMES TODAY.

Boston at Chicago. N. Y. at Cincinnati. Bklyn. at Pittsburgh. Philadelphia at St. L.

AMERICAN LEAGUE.

	W.	L.	Pct.		W.	L.	Pct.
New York	76	35	.697	Detroit	58	51	.532
Philadelphia	49	46	.600	St. Louis	52	60	.464
Cleveland	67	46	.593	CHICAGO	36	73	.330
Washington	61	51	.545	Boston	33	83	.285

YESTERDAY'S RESULTS.

No games scheduled.

GAMES TODAY.

Chicago at Washing'n. Detroit at New York. Cleveland at Phila. St. Louis at Boston.

WARNEKE FACES BRAVES; AFTER 18TH VICTORY

Big Celebration for Charley Grimm.

BY EDWARD BURNS.

Charley Grimm day, to be celebrated this afternoon at Wrigley field, promises to be a whooping personal ovation for the new manager of the Cubs. And after the tributes to the new boss there will be some important baseball playing.

The Cubs will enter the Boston opener this afternoon a game ahead of the second place Pirates and a game and a half ahead of the third place Brooklyn Dodgers. Grimm's ambitious young men are four games ahead of the fourth place Phillies. This array of circumstances makes the need of great bearing down most apparent.

Warneke to Pitch.

In line with this big demand for extreme concentration on victory business Manager Grimm today will send forth Lon Warneke, who will be in quest of his No. 18 win of the season. The Braves haven't been able to defeat Lon this season and he has taken their measure three times.

So far the Cubs have defeated the Braves nine times in 13 games. They did it when the Braves were going much better than they have been in the last two weeks, but there are several pitching fellows who are on the Braves roster who are likely to bob up with airtight games with no warning whatsoever. Among those who have been able to handcuff the Cub hitters this year are Huck Betts, Ed Brandt and Bob Brown, all of whom are scheduled to see duty in the four game series opening today.

The Cubs in the 11 games they have played since Grimm became manager have won seven, an admirable road ratio even considering the tragedy in the trip finale in St. Louis Sunday when the Chicagoans were set back in a double header with the Cardinals, 2 to 0 and 2 to 1.

Sure of Keeping Lead.

Though the Cubs will be in first place tonight, even if they lose, it is possible for their lead to be reduced to less than one percentage point.

While the Cubs are battling the Braves the Dodgers, who blistered the Pirates yesterday, will be trying to repeat today. If the Pirates win and the Cubs lose, the Pirates still will be in second place by a whisker.

The standings of the first three this morning are:

	Won.	Lost.	Pct.
Cubs	60	50	.545
Pirates	60	52	.536
Dodgers	62	55	.530

If the Cubs lose this afternoon and the Pirates win, the first three standings will be:

	Won.	Lost.	Pct.
Cubs	60	51	.5405
Pirates	61	52	.5398
Dodgers	62	56	.525

If the Cubs win and the Pirates lose to the Dodgers, the standings of the three teams tonight will be:

	Won.	Lost.	Pct.
Cubs	61	50	.550
Dodgers	63	55	.534
Pirates	60	53	.531

Root, who pitched a masterpiece against the Cardinals Saturday, will be ready for the Braves tomorrow. Manager Grimm may try to give Malone and Bush some added rest, but the present outlook is that Pat will pitch Thursday and Bush Friday.

Polish Team Arrives for Post-Olympics

Nine members of the track and field team of Poland arrived in Chicago yesterday to compete in the post-Olympic meet at Soldiers' field Thursday night.

The Czechoslovakians, 11 in number, are scheduled to arrive tomorrow morning. The German team also is expected tomorrow, while the four Swedish stars who will compete will arrive on the day of the meet.

Included in the list of Poles were Stella Walsh of Cleveland and Jan Kusocinski. Miss Walsh won the 100 meter Olympic race, while Kusocinski defeated Volmari Iso-Hollo of Finland in the 10,000 meter run, the first event on the Olympic program. Iso-Hollo, who later won the 5,000 meters, is expected to race against Kusocinski Thursday night.

Another member of the Polish team is Zygmunt Heljasz, shot putter, who is credited with a throw of 52 feet 8 inches.

O'CONNELL WINS IN U. S. PUBLIC PARKS NET MEET

Louisville, Ky., Aug. 15.—[Special.]—George O'Connell, Chicago city champion, won his first round match by defeating B. Maits, Pittsburgh, Pa., as the National Public Parks tennis tournament opened today on the Shawnee Country club courts. The scores were 6-2, 6-0, 6-0.

Chicago's other two representatives in the national meet—Carl Iremus and Gordon Beaudt—were eliminated. Iremus was defeated by Ray Morgan, Minneapolis, 6-1, 5-7, 6-4, 3-6, 6-1, while Braudt lost to Robert Lake, Birmingham, Ala., 7-5, 6-2, 6-2.

POPPYMAN RACES FROM FAR BACK TO WIN AT 10-1

Beats Cutie Face by a Nose at Saratoga.

Saratoga Springs, N. Y., Aug. 15.—[Special.]—A nose finish thrilled observers here today as the Troy claiming stakes was run for the 30th time. The winner was Mrs. John Hay Whitney's Poppyman, a son of Chatterton.

Hank Mills had the leg up on the winner and drove him strongly through the stretch to get up and beat Mrs. George M. Seglin's Cutie Face. Third, and beaten a length and a half, was Okapi, bearing the Brookhead stable colors and the favorite at 8 to 5. He was in trouble at two stages of the running, but it is doubtful if he could have matched the rush of the winner in any case.

Backers Get 10 to 1.

The Troy had a value of $5,350, Poppyman's time for its five and one-half furlongs was 1:06 2-5. He paid backers 10 to 1 after opening at 8 to 1. Under 107 pounds he was conceding five pounds to Okapi, ran at level weight with Cutie Face, but received weight from some of the others.

Little Lad, John J. Robinson's son of Sweep and Panasian, was another well played horse in the race on the strength of his New York form.

Strongly handled by Buddy Hanford, Cutie Face soon opened up a two lengths lead, but she had a hard time holding any such advantage once the turn into the stretch was made.

Mills Makes Late Bid.

Okapi and Little Lad made a run at her but succeeded only in shortening her lead. Poppyman's bid was reserved for the last three-sixteenths, and Mills brought the colt from far back once he set him down in earnest. Tired from her early efforts and from repelling the challenges of Okapi and Little Lad, Cutie Face was unable to resist the winner and was beaten a nose.

HAWTHORNE ODDS & JOCKEYS

FIRST RACE—6 furlongs, claiming, 2 year olds:

Horse.	PP.	Wt.	Jockey.	Odds.
Miss Brilliant	16	110	Humphries	5-2
Printemps	11	113	Cunningham	2-1
Chuck B	5	114	W. Ellsworth	8-1
Le Bruyere	1	112	J. Pollard	8-1
Snaplock	9	114	C. E. Allen	6-1
Snorky	17	110	W. Moran	10-1
Lovely Hills	7	107	No boy	15-1
Stinger	4	110	P.Remillard	15-1
Barry	8	114	J. Smith	10-1
Sir Anthony	15	114	McDermott	15-1
Michigan Lad	10	114	A. Richard	20-1
Mighty Atom	3	110	M. Lewis	20-1
Terry Lass	12	107	No boy	20-1
Anne Adella	2	107	No boy	30-1
Sarsita	6	110	No boy	30-1
*Captain Logan	14	105	No boy	30-1
*Alating	18	110	C. Landolfi	30-1
Just Buck	13	110	No boy	30-1

SECOND RACE—1 1-16 miles, claiming, 3 year olds and up:

Mad Career	13	113	McDermott	3-1
Paddywawa	1	103	C. King	5-1
Line Rider	9	113	M. Lewis	10-1
Blast	15	113	No boy	3-1
Wee Drop	6	103	No boy	4-1
Ft. Dearborn	10	113	J. Gianellonl	8-1
Lady Gibson	16	103	No boy	8-1
Chicon	7	97	J. Neel	15-1
Annan	8	108	E. Arcaro	15-1
Ultramarine	2	103	No boy	20-1
Domina	14	108	M. Knight	20-1
Just Ormont	5	107	A. Richard	20-1
Northfield	4	108	R. Heins	30-1
Pretty Pose	9	108	No boy	30-1
Daltner	11	99	No boy	30-1
Forget Not	12	113	C. Corbett	30-1
Quetor	17	99	T. Shannon	30-1
La Fiesta	18	98	No boy	30-1

THIRD RACE—6 furlongs, claiming, 3 year olds and up:

Shaker Lady	8	108	T. P. Martin	5-1
Miss Corinne	11	110	W. Moran	5-2
Higher	12	115	H.L.Fischer	10-1
Blackstrap	6	112	M. Clancy	3-1
Sobieha	1	107	M. Knight	8-1
Don Romiro	10	112	M. Lewis	8-1
Etcetera	2	115	No boy	8-1
Most Wise	3	111	C. E. Allen	20-1
Merrily On	7	109	Hainsworth	15-1
Golden State	9	109	J. Pollard	30-1
Premeditate	5	99	C. King	30-1
Bengal Tiger	4	109	J. Smith	30-1

FOURTH RACE—6½ furlongs, allowances, 3 year olds and up:

Golden Prince	6	109	W. Elliott	10-1
Stock Market	4	107	A. Anderson	5-2
Sweet Scent	7	102	M. Lewis	8-5
Sweep All	1	107	R. Tilden	4-1
Don Leon	2	109	J. Pollard	6-1
Durango	3	104	W. Moran	30-1
Battling Knight	5	107	J. Smith	30-1

FIFTH RACE—1 1-6 miles, claiming, 3 year olds and up:

Watch Tower	3	105	J. Smith	4-1
Ervast	7	113	J. Maiben	5-1
Foolhardy	4	104	C. King	20-1
Bright Beauty	5	97	M. Clancy	6-1
Pinnie	8	108	T. P. Martin	8-5
Good and Hot	9	108	No boy	4-1
Caius	1	104	No boy	10-1
Barney Sexton	2	100	C. E. Allen	15-1
Thunderstone	6	98	No boy	30-1

SIXTH RACE—1 1-6 miles, claiming, 3 year olds and up:

Totem	1	116	A. Richard	6-1
Elizabeth Fox	3	101	No boy	20-1
Jack Collins	5	113	M. Knight	15-1
Martie Flynn	6	111	McAuliffe	5-2
Renewed	9	107	E. Martin	10-1
William T	8	111	T. P. Martin	4-1
Englewood	10	108	No boy	6-1
Tony Joe	4	110	J. Leyland	8-1
Limbus	2	109	M. Lewis	8-1
Prince Pest	7	109	Hainsworth	12-1

SEVENTH RACE—1 1-16 miles, claiming, 3 year olds and up:

Eveline F	11	108	Gianellonl	15-1
Lawyer	12	103	No boy	20-1
Dr. Parrish	1	113	W. Moran	3-1
Modern Times	9	108	J. Leyland	3-1
Running Water	16	108	No boy	6-1
Kneehigh	3	97	J. Lane	8-1
Blue Law	13	113	P.Remillard	10-1
Meeting Place	15	104	W. Bazer	12-1
Bay Leaf	17	97	No boy	15-1
El Puma	18	108	No boy	15-1
More Power	6	113	M. Lewis	15-1
Underdun	8	103	E. Arcaro	20-1
Suneros	5	108	M. Calver	30-1
Enro	2	113	R. Tilden	20-1
Peace Jimmy	7	103	H.L.Fischer	30-1
Rocky Way	10	113	No boy	30-1
Outcry	14	108	No boy	30-1
Ancoda	1	108	E. Dennis	30-1

EIGHTH RACE—1½ miles, claiming, 3 year olds and up:

Lazy Mary	2	102	J. Neel	5-1
Piecemeal	5	102	M. Calvert	3-1
La Golondrina	12	102	E. Arcaro	6-1
Zenka	16	107	No boy	8-1
Winnie Jo	15	112	C. E. Allen	4-1
Brush	14	107	H.L.Fischer	10-1
Flying	11	102	T. P. Martin	15-1
Betty Barrett	3	107	No boy	15-1
Grey Kitty	8	112	M. Lewis	20-1
Blameless	6	102	T. Salazar	20-1
Garnish	4	110	No boy	20-1
Tonow	7	102	No boy	30-1
Lady Messenger	9	107	No boy	30-1
Prudy Basil	10	102	No boy	30-1
Ante	13	99	J. Lane	30-1
Princess A. A.	14	99	R. Stuller	30-1

8—RACES DAILY—8
HAWTHORNE
RACES START AT 2:15

1.00 Plus Fed. & State Tax, Club House 50c Extra, Tax Incl.

SPECIAL TRAINS I.C.R.R. Lv. Van Buren and Mich. at 1:10, 1:30 daily Sat. only 12:50, 1:10, 1:30. Trains stop Halsted Round Trip, 50c. Tickets good on suburban trains between Rand and Van Buren stations.

"L" SERVICE LOOP TO GRANDSTAND IN 30 MIN. —Fast race specials lv. Lake and Wells and Van Buren at 12:43, 12:55, 1:07, 1:19, 1:31, making all loop station stops, also Marshfield Ave. Round trip (incl. bus to grandstand) 40c.

For seat reservations phone Cicero 6770
Children Under 16 Not Allowed

Dubuque Wins Feature Grand Circuit Pace

Goshen, N. Y., Aug. 15.—(AP)—Calumet Dubuque, a speedy son of Peter the Brewer, owned by John C. Thompson of New York, won the 2 year old pace, feature event of the opening of the five day Grand Circuit meeting here today.

Logan Scott, wearing the silks of the Blue Ridge stable of Kansas City, Mo., paced the first heat in 2:04¼, the fastest time made by a 2 year old pacer this season, but Calumet Dubuque, driven by Pearl Pitman of Trenton, N. J., came back to take the last two heats by a nose from the Kansas City colt. The last half of the third heat was paced in the fast time of 59¼ seconds, with the last quarter in 28½ seconds. The summaries:

NEWBURGH STAKE. 2:25 TROT. PURSE $1,000.

Arthur Mower, br. g., by The Laurel			
Hall-Gay Brooke [Stokes]	1	1	1
Calumet Bidwell, b. h. [Phillips]	2	2	2
Beau Geste, b. g. [Dickerson]	4	3	6
Frances Knight, ch. f. [Crozier]	3	6	7
Grant Hanover, ch. g. [H. Brusle]	6	7	3

Miss Wayne County and Laurel Leaf also started.
Time—2:05¼, 2:05½, 2:05½.

WEDGEMERE STAKE. 2 YEAR OLD PACE. PURSE $1,000.

Calumet Dubuque, b. g., Peter the Brewer-Gertie Guy [Pitman]	2	1	1
Logan Scott, blk. c. [Britenfield]	1	2	2
Plucky Scott, ch. f. [Egan]	3	3	ro
Vicking, b. c. [Kirby]	5	4	ro
Miss Sarinaw, b. f. [Parshall]	4	6	ro
Good Friday, b. c. [Fleming]	6	5	ro

Time—2:04¼, 2:04¼, 2:07½.

CHESTER STAKE, 2:20 PACE. PURSE $1,000.

Dillon Hanover, b. g., Dillon Axworthy-Isotta [Hartman]	2	1	1
Calumet Calling, b g. [Brusie]	1	3	3
Hollywood Ruth, b. m. [Parker]	3	2	4
Calumet Benton, b g. [Mott]	4	4	2
Miss Alway, b. m. [Howell]	3	5	6
Belle of Hanover, b. m. [Wilkins]	7	8	4

Louisa Worthy and The Precept also started.
Time—2:05½, 2:05½, 2:05¾.

ORANGE TROT. AMATEUR CLASS PRIZE TROPHY.

Plush, b. m., Pluto Watts-Margaret Brown [Hoeffner]	1	1
Grand Duchess, b. m. [Tompkins]	2	2
Calumet Ada ,b. m. [Fisher]	3	3
Silhouette Girl, b. m. [Rumsey]	4	4

Cambric, Hollycrest Talkaway, Adara, Rico Volo, Gladys, and Katrina also started.
Time—2:11¼, 2:12¾.

17 "I" Men to Report for Drill at Iowa

Iowa City, Ia., Aug. 15.—[Special.]—Ossie Solem, new University of Iowa football coach, will have 17 major letter men on his squad of approximately 75 candidates when it reports here Sept. 15, and an unsually strong sophomore team from which to build his first Hawkeye team.

Although the squad of available "I" men is the largest ever to report to an Iowa coach, it is not outstanding in quality. Sophomores probably will displace several of the veterans in the line and in at least two backfield positions.

Magnussen to Try Again.

Among the letter men who are expected to bolster the forward wall are Marcus Magnussen, center, who will attempt for the third time to complete his collegiate football career after starring in 1929. He was elected co-captain of the 1930 team, but was lost through ineligibility. Last year he sustained a broken leg which kept him out of the lineup all season.

His return probably will cause Solem to shift Ed Dolly, also a veteran center, to guard. At the other guard position Tom Moore will battle with Sam Maas and Wilmon Hass, sophomores, for the varsity assignment.

Five Ends Won Letters.

Leo Samuelson and John Stutsman are the most prominent experienced tackles, although either may alternate with Marvin Lueck or Rex Pippinger, new men.

Five major letter ends will be available for the 1932 varsity, but only Robert Loufek of Davenport appears certain to regain the position. Byron Bury, Benton Harbor, Mich., and Francis Shammel, Hudson, Ia., head the prospective sophomores.

TO-DAY'S GREATEST CIGAR VALUE

John Ruskin CIGARS

The next time you go to your cigar dealer, buy a John Ruskin-either size, *Perfecto Extra* or *Panetela*. You'll find them better and milder than the 10c. cigars you have been smoking.

Nathan Fox Co., Inc., Distributors Chicago

NOW 5c

SATISFY 10c SMOKERS

SMITTY—ON TIME

NEWS FROM THE RACE TRACKS

HAWTHORNE FORM CHART

FIRST RACE—Weather cloudy. Track fast. Five and one-half furlongs. Two year olds. Claiming. Purse $1,000. Net value to winner, $700; second, $150; third, $100; fourth, $50.

Horse and jockey—	Wt	PP	St	¼	½	Str	Fin	Eq	odds
MOMO [H. Fisher]	115	12	8	6½	5h	2½	1½	1	2.31-1
SPORTING PEARL [A. Richard]	115	6	7	10½	9½	6½	2½	2	9.60-1
*BABE T. P. [T. P. Martin]	115	5	9	9h	7½	5h	3½	3	6.10-1
BARBARA O. [C. Corbett]	112	8	6	4½	4h	3h	4h	4	4.17-1
*STATELY LADY [M. Clancy]	110	3	3	2½	2½	4½	5½	5	20.80-1
*LATIFOLIA [C. King]	110	2	4	3½	3½	7½	6h	6	14.80-1
CROSSENEST [J. Cunningham]	112	4	2	7½	8½	10½	7h	7	45.00-1
MISS SPARKLING [A. Anderson]	112	9	10	8½	6½	8½	8h	8	25.00-1
STRINX [C. Critchfield]	115	1	1	2½	3½	9½	9½	9	25.04-1
WARBLE [P. Remillard]	115	10	12	12	12	11½	10½	10	10.07-1
CLOISTER'S DREAM [J. Leyland]	115	11	11	11	10½	12	11	11	6.10-1
RED VAMP [L. Jones]	110	11	11	11½	11½	12	12	12	22.04-1

*Apprentice allowance claimed. Time, :24 3-5, :48 3-5, 1:01 2-5, 1:08 2-5. Two dollar mutuels paid: Momo, $6.62 straight, $4.46 place, $2.74 show; Sporting Pearl, $7.70 place, $4.06 show; Babee, $3.00 show. Winner trained by W. Crump. Went to post at 2:16. At post 3 minutes. Start good from machine. Won easily; place driving.

SECOND RACE—Six and one-half furlongs. Out of chute. Three year olds and up. Claiming. Purse $1,000. Net value to winner, $700; second, $150; third, $100; fourth, $50.

Horse and jockey—	Wt	PP	St	¼	½	Str	Fin	Eq	odds
ISLAM [C. Corbett]	113	5	3	2½	2½	1½	1½	1	2.32-1
HIGH FOOT [W. Crump]	113	3	2	1½	1½	2½	2½	2	3.00-1
*JAMBALAYA [H. L. Fischer]	108	4	11	10½	11½	3h	3h	3	15.80-1
NELLIE CUSTIS [M. Lewis]	113	11	1	2½	3½	4½	4½	4	2.04-1
INFINITY [E. Arcaro]	113	9	5	3½	4½	5½	5h	5	9.57-1
SIR SATIN [W. Moran]	113	8	9	7½	6½	6½	6½	6	20.01-1
*VERITY BALLOT [C. King]	103	12	12	11½	10½	9½	7½	7	37.25-1
GAY PRINCE [A. Richard]	113	10	3	6½	5h	7½	8½	8	40.12-1
*MODERN MAIDEN [T. Salazar]	108	9	10	9½	8½	8½	9½	9	40.12-1
PUSH [J. Lane]	113	7	7	5½	7½	10½	10½	10	8.70-1
*KENNY BOY [T. P. Martin]	108	6	4	4h	3h	11½	11½	11	52.21-1
*TUFINUF [J. Neel]	113	5	6	12	12	12	12	12	125.57-1

*Apprentice allowance claimed. Time, :24, :47 4-5, 1:13 1-5, 1:20 1-5. Two dollar mutuels paid: Islam, $6.44 straight, $4.22 place, $3.58 show; High Foot, $4.26 place, $4.20 show; Jambalaya, $6.16 show. Winner trained by J. Howard. Went to post at 2:45. At post 5 minutes. Start good from machine. Won easily; place driving.

THIRD RACE—One and one-eighth miles. Three year olds and up. Claiming. Purse $1,000. Net value to winner, $700; second, $150; third, $100; fourth, $50.

Horse and jockey—	Wt	PP	St	¼	½	⅞	Str	Fin	Eq	odds
CRUSHED STONE [L. Jones]	111	1	1	2½	2½	2½	2½	1½	1	11.20-1
*BATTLING ON [T. Salazar]	112	4	3	3½	3½	3½	3½	2½	2	10.05-1
ORANGE PLUME [M. Lewis]	111	6	8	7½	7½	6½	5½	3ns	3	13.14-1
*WHO WILL [C. Neel]	111	7	5	5½	5½	4½	4½	4h	4	3.05-1
*ED LAKE [M. Clancy]	111	3	6	6h	6h	5½	6h	5h	5	3.05-1
*HARAMZADA [J. Butiach]	111	8	9	8½	8½	8h	8h	6h	6	3.05-1
NACHO [W. Moran]	110	5	4	4½	4½	7½	7½	7h	7	8.20-1
*FLETCH [C. King]	111	2	2	1½	1½	1½	1½	8h	8	3.05-1
*TITUS [T. P. Martin]	111	9	10	9½	9½	9½	9½	9	9	38.04-1
*COURIER [J. Lane]	111	10	7	10½	10½	10½	10½	10	10	34.05-1
CASTLETSBURG [A. Richard]	110	12	12	12½	12½	12½	12½	11½	11	34.05-1
*GOLD HANDLE [E. Arcaro]	111	11	11	11½	11½	11½	11½	12	12	34.05-1

*Apprentice allowance claimed. Field. Time, :26, :49 4-5, 1:14 4-5, 1:41, 1:54 4-5. Two dollar mutuels paid: Crushed Stone, $34.46 straight, $12.80 place, $6.74 show; Battling On, $18.12 place, $14.68 show; Orange Plume, $9.22 show. Winner trained by D. Jones. Went to post at 3:21. At post 2 minutes. Start good from machine. Won easily; place driving.

FOURTH RACE—Five and one-half furlongs. Two year olds. Fillies. Allowances. Purse $1,000. Net value to winner, $700; second, $150; third, $100; fourth, $50.

Horse and jockey—	Wt	PP	St	¼	½	Str	Fin	Eq	odds
SWIVEL [W. Woolf]	116	5	3	2½	2½	1½	1½	1	1.32-1
JESSIE DEAR [C. Corbett]	116	6	6	4½	3½	2½	2½	2	5.04-1
TABAKU [W. Moran]	118	3	4	3½	4½	3½	3½	3	3.00-1
AT LOT [M. Lewis]	113	7	7	7½	7½	6½	4½	4	7.32-1
KNIGHT'S GOD [T. Martin]	116	4	5	5½	5½	5½	5½	5	7.32-1
SABULA [D. McAuliffe]	107	1	1	1½	1½	4½	6½	6	30.74-1
PATRICIA GREY [A. Richard]	106	2	2	6½	6h	7	7	7	107.46-1

Time, :23 2-5, :47 1-5, :59 4-5, 1:06 4-5. Two dollar mutuels paid: Swivel, $4.64 straight, $3.16 place, $2.60 show; Jessie Dear, $4.34 place, $2.86 show; Tabaku, $3.40 show. Winner trained by J. S. Pryce. Went to post at 3:50. At post 1 minute. Start good from machine. Won easily; place driving.

FIFTH RACE—One and one-sixteenth miles. Three year olds and up. Claiming. Purse $1,000. Net value to winner, $700; second, $150; third, $100; fourth, $50.

Horse and jockey—	Wt	PP	St	¼	½	⅝	Str	Fin	Eq	odds
*HILLSBOROUGH [J. Lane]	108	4	1	1½	1½	1½	1½	1½	1	7.75-1
*JEAN LAFITTE [T. P. Martin]	108	3	4	3½	3½	2½	2½	2½	2	7.75-1
HOKUAO [C. Allen]	108	5	3	2½	2½	3½	3½	3½	3	14.53-1
UNCOMMON GOLD [A. Richard]	110	2	2	4½	4½	4½	4½	4½	4	3.74-1
*PLUMAGE [C. King]	103	7	6	6½	6½	5½	5½	5½	5	8.36-1
*UNENCUMBERED [T. Shannon]	105	8	7	7½	7½	6½	6½	6½	6	10.90-1
CHOKOLOSKEE [L. Jones]	113	1	5	5½	5½	7½	7½	7½	7	9.20-1
CURMUDGEON [R. Tilden]	107	6	8	8½	8½	8½	8½	8½	8	21.97-1

*Apprentice allowance claimed. Time, :25, :49, 1:13 3-5, 1:39 1-5, 1:45 4-5. Two dollar mutuels paid: Hillsborough, $7.36 straight, $4.86 place, $4.24 show; Jean Lafitte, $8.04 place, $7.20 show; Hokuao, $7.72 show. Winner trained by H. Unna. Went to post at 4:17½. At post 1½ minutes. Start good from machine. Won easily; place driving.

SIXTH RACE—One and one-sixteenth miles. Three year olds. Claiming. Purse $1,000. Net value to winner, $700; second, $150; third, $100; fourth, $50.

Horse and jockey—	Wt	PP	St	¼	½	Str	Fin	Eq	odds
BOARD WALKER [J. Smith]	110	2	2	2½	2½	1½	1½	1	2.54-1
*STRAIGHTAWAY [T. Shannon]	104	3	1	1½	1½	2½	2½	2	5.04-1
*HAPPY FELLOW [H. L. Fischer]	107	11	10	6½	5½	3½	3½	3	74.38-1
HATTERAS [J. Richard]	115	1	3	3½	3½	4½	4½	4	6.05-1
*BALLYHOO [T. P. Martin]	104	8	11	10½	9½	8½	6½	5	32.00-1
*COUSIN JUDY [M. Clancy]	100	9	4	4½	4½	5½	5½	6	4.81-1
BADMINTON [M. Lewis]	107	7	8	8½	8½	6½	7½	7	127.25-1
OUR GRIER [C. Corbett]	107	6	5	5½	6½	7½	8½	8	8.70-1
LORD DEAN [R. Tilden]	109	5	6	10½	11½	11½	9h	9	144.08-1
HAPPY PLAY [P. Remillard]	115	10	9	11½	10½	10½	10½	10	42.84-1
*CONSTABLE [C. Kins]	115	10	9	11½	10½	10½	11½	11	127.84-1

*Apprentice allowance claimed. †Field. Time, :25 3-5, :49 3-5, 1:14 2-5, 1:40 2-5, 1:47. Two dollar mutuels paid: Boardwalker, $4.54 straight, $3.50 place, $3.14 show; Straightaway, $5.90 place, $4.32 show; Happy Fellow, $16.46 show. Winner trained by W. Hurley. Went to post at 4:48. At post 4 minutes. Start good from machine. Won driving; place same.

SEVENTH RACE—One and one-sixteenth miles. Three year olds. Claiming. Purse $1,000. Net value to winner, $700; second, $150; third, $100; fourth, $50.

Horse and jockey—	Wt	PP	St	¼	½	Str	Fin	Eq	odds
*ETIWANDA [H. L. Fischer]	107	2	3	3½	3½	2½	1½	1	6.48-1
*TROMBONE [M. Lewis]	112	1	1	1½	1½	1½	2½	2	2.56-1
ANITA ORMONT [A. Richard]	107	4	2	2½	2½	3½	3½	3	10.16-1
*PREDICT [A. Anderson]	100	5	5	5½	5½	5½	4½	4	19.48-1
*PARTIES [J. Knight]	110	3	4	4½	4½	4½	5½	5	10.62-1
TRIASSIC [W. Childress]	110	6	6	6½	6½	6½	6½	6	34.02-1
*ONO [C. King]	107	8	10	8½	8½	8½	8½	7	4.18-1
SCOTLAND BEAUTY [J. Lane]	107	10	8	9½	9½	9½	9½	8	52.83-1
ST. NAZAIRE [H. Tipker]	105	9	9	10	10	10	10½	9	228.86-1
*DAD MEINERS [T. P. Martin]	104	7	7	7½	9h	10	10	10	16.16-1

*Apprentice allowance claimed. Time, :25, :49, 1:15, 1:40 4-5, 1:48 1-5. Two dollar mutuels paid: Etiwanda, $14.92 straight, $5.56 place, $3.68 show; Trombone, $3.52 place, $2.94 show; Anita Ormont, $5.36 show. Winner trained by W. B. Finnegan. Went to post at 5:20. At post 1½ minutes. Start good from machine. Won driving; place same.

EIGHTH RACE—One and one-eighth miles. Claiming. Three year olds and up. Colts and geldings. Purse $1,000. Net value to winner, $700; second, $150; third, $100; fourth, $50.

Horse and jockey—	Wt	PP	St	¼	½	Str	Fin	Eq	odds
RIFF RAFF [J. Smith]	116	8	2	2½	2½	1½	1½	1	3.93-1
MONEY MUSK [M. Lewis]	116	3	6	5h	5½	3½	2ns	2	7.02-1
*HAL RILEY [J. Lane]	116	5	4	4½	3½	2½	3½	3	3.50-1
ORMONTIME [A. Richard]	116	1	3	3½	4½	4½	4½	4	9.46-1
*CHIEF'S CHALLENGER [E. Arcaro]	111	12	11	8h	8½	7½	5½	5	†11.39-1
*OATEN [J. Clancy]	111	10	7	11½	11½	8½	6½	6	15.81-1
*TIGER FLOWERS [R. Heins]	111	2	10	11½	10½	9½	7½	7	†11.39-1
*BIG GUN [J. Neel]	111	9	8	9½	9½	10½	8½	8	64.68-1
*GARRICK [T. P. Martin]	111	11	9	7½	7½	6½	9½	9	33.90-1
TOMAN [P. Remillard]	116	7	12	12	12	12	10½	10	†11.39-1
*KELP DRIFT [C. King]	102	3	10	9½	10½	11½	11½	11	7.05-1
*PUNISHMENT [N. Tromberio]	111	6	5	10½	11½	12	12	12	15.00-1

*Apprentice allowance claimed. †Field. Time, :25 1-5, :48, 1:14, 1:39 1-5, 1:54 1-5. Two dollar mutuels paid: Riff Raff, $9.86 straight, $5.02 place, $4.10 show; Money Musk, $8.42 place, $7.64 show; Hal Riley, $3.52 show. Winner trained by A. A. Baroni. Went to post at 5:50½. Off at once. Start good from machine. Won driving; place same.

[Copyright; 1932; By Daily Racing Form Publishing company.]

SARATOGA ENTRIES.

FIRST RACE—Purse $600, claiming, 3 year olds and up, 6 furlongs:

Aleman	109
Brookside	109
Regula Baddun	110
Phantom Legion	105
Sharp Star	107
Squeaky	109
Charon	107
Daily News	113
*Tramp Fast	100

SECOND RACE—Purse $1,000, steeplechase selling; 3 year olds and up, about 2 miles:

Lochahee	140
Stonybrook	150
Hollie's Princess	134
Third Race	
Sunny Queen	112
Speedboat	112
Rebecca	107

FOURTH RACE—Purse $1,500, 3 year olds and up, 7 furlongs:

Mabla	105
Hibala	105
*Condescend	105
Magnifico	110

FIFTH RACE—Purse $800, claiming, 3 year olds and up, 1¼ miles:

Sun Friar	106
Please	113
Young John	113
*Sun Shadow	107
Gully Jumper	109

SIXTH RACE—Purse $800, conditions, maiden 2 year olds, 5½ furlongs:

Black Minnie	112
Sir Gareth	117
Robert M	117
Blessed Event	117
Carfax	117
War Stripes	117
Pompalo	112
Sun Polyzand	112

*Five pounds claimed. †Seven pounds claimed. ‡Ten pounds claimed.
Weather clear; track fast.

SARATOGA RESULTS.

FIRST RACE—Purse $800, claiming, maiden 3 year olds and up, Wilson mile:

Well Played, 109 [M. Garner]	6-5	1-2	1-4
Sun Tweed, 104 [H. Mills]		6-5	2-5
Potentate, 107 [S. Cowen]			6-5

Time, 1:39 4-5. Jubilation, Almond, Brandon Light, Cloudy Day, Traphal, Benedictine, and Dursara ran.

SECOND RACE—Purse $1,500, added, Troy claiming stakes, 2 year olds, 5½ furlongs:

Poppyman, 107 [Mills]	10-1	4-1	2-1
Cutie Face, 107 [Hanford]		3-1	8-5
Okapi, 105 [Conner]			1-1

Time, 1:06 4-5. Capeheat, *Nose In, *Sweet Chariot, Pompoleon, Little Lad, and Peturnal ran.

*Saramore's stable entry.

THIRD RACE—Purse $800, allowances, 3 year olds, Wilson mile:

| |

SOX MOVE THEIR ROOKIE SCHOOL TO WASHINGTON

Fonseca Rejoins Team; Gaston Pitches Today.

BY IRVING VAUGHAN.

The schedule demanded it, so the White Sox had to depart from their own back yard yesterday in time to keep a date with the Senators at Washington this afternoon. If the players had been permitted to cast a vote for or against the tour it probably would have been canceled. The last time they went around the eastern half of the circuit they played 18 games and won only 4. The victories were evenly divided between Boston and Philadelphia.

Lew Fonseca, the long distance manager, who, because of scouting duties and a trip to the west coast on account of the critical condition of his father, hasn't directed his charges in three weeks, returned yesterday in time to relieve Assistant Prof. Johnny Butler of his duties. Plans made for today by Butler probably will be carried out, however. He arranged for Milt Gaston to pitch the opener against the Senators, with Ted Lyons in reserve for the second meeting tomorrow.

Rookie School Continues.

The schooling of the recruits is to be continued during the tour, so if victories are infrequent it can be charged to the desire to disregard this season and prepare for the next one. The youthful pitchers will receive ample attention; Billy Sullivan will be treated to more lessons in the catching art, and Charley English, the young third baseman from the Western association, will be given additional opportunity to prove he is a better fielder than he has appeared to be. The school may even be enlarged to enroll some of the youths now out in the minors under recall option.

All members of the team were included in the touring baseball school except Johnny Hodapp and Grant Bowler. Hodapp, former Cleveland infielder, has been hobbling around for three weeks because of an ankle injury he received in an exhibition at Montreal. He will be kept here for treatment. Bowler, recently returned by the Oakland club, probably was left home because of his poor showing in a series of relief rôles. A job may be sought for him in some minor league.

A. A. Clubs Won't Sell.

Nothing has been mentioned about purchasing any of the men Fonseca trailed for several weeks in the American association. Some of these fellows cannot be obtained now because the clubs owning them have pennant hopes. Fonseca, whose two year contract indicates that he'll be manager for another year at least, hopes he can purchase one or two for delivery next spring. Deals with big league clubs also are promised for next winter.

The Sox will close their year's work in the east with a series in each of the four eastern cities and return home by way of St. Louis. They'll reopen Comiskey park on Labor day and will be there most of the time until the season is completed. Then they will go home immediately unless a city series should detain them. That all depends on whether the Cubs make good their promise to win the National league pennant, a happening which would prevent the Sox from collecting any post-season money.

CHESS EXPERTS GO UP IN BLIMP; PLAY TO A DRAW

Pasadena, Cal., Aug. 15.—(AP)—Twelve of the foremost chess masters of the world paired off at six tables here tonight to start a two weeks' tournament of the International Chess congress. The player who becomes tournament champion will have the right to challenge the world title holder, Dr. Alexander Alekhine.

Two contestants went up in a blimp today and played an aerial match with Dr. Alekhine refereeing. They were the Pacific coast champion, Arthur W. Drake of Portland, Ore., and Isaac Kashdan.

They played to a draw, while the game was radioed to the convention hotel, where the California champion, Harry Borochow of Beverly Hills, manipulated a set on a wallboard to depict the plays for the other contestants.

The other eight in the tournament are: Capt. J. J. Arizia, Mexico's national champion; H. Steiner of New York, former United States champion; Samuel Reshevsky, Chicago; Fred Reinfeld, New York state champion; Harry Fink, San Francisco; Reuben Fine, New York; Jacob Bernstein, New York, and Samuel D. Factor, Chicago.

A chess set carved in ivory in the 14th century and valued at more than $1,000 was exhibited at the meet by Mrs. Ella Speyer of Chicago.

Fight Cards

TONIGHT.

MIDWAY ARENA.
[6115 Cottage Grove avenue.]
Vince Perino vs. Gene Quinlan.
Floyd Embry vs. Willie Newbron.
Paul Cox vs. Joe Serletic.
Jimmy Sarno vs. Max Gonzales.
Joe Devine vs. Tony Biestos.
George Jonasen vs. George Kurtalos.
Two other bouts.

PEP KERWIN'S STADIUM.
[Western and Devon avenues.]
Henry Rothler vs. Billy Burns.
Leo Rodak vs. Joey Palazuola.
Duffy Dvonch vs. Buck Kawa.
Tony Sutton vs. Bill Treest.
George Engle vs. Art Fredrickson.
Joey Esposito vs. Nick Serondos.
Two other bouts.

SAVOY ARENA.
[4733 South Park way.]
Harold Dunnington vs. Francis Skidmore.
Earl Watson vs. Jim Keller.
Jim Cummings vs. Charles Richardson.
Bill Kirkpatrick vs. Al Garcia.
Jim Dunnington vs. Andy Filmore.
Lee Saunders vs. George Angus.
James Johnson vs. Lou Bolton.
Bob Brown vs. Bernard Bowman.

TOMORROW NIGHT.

WILSON ARENA.
[1626 Wilson avenue.]
Claude Hinderlider vs. Steve Kadnic.
Rudy Schagle vs. Bud Shannon.
Jim Hinderlider vs. Stanley Peckham.
Al Garcia vs. Harry Schuiner.
William Pillow vs. Ossie Jefferson.
Ray Quever vs. Tony Dummis.
Two other bouts.

NORTHWEST STADIUM.
[4848 Irving Park boulevard.]
Anton Hedman vs. Tom Petros.
Seven other bouts.

Lindstrom's 115 Captures Caddy Title

BY CHARLES BARTLETT.

The kids who carry your clubs around the course, furnish advice on traps and rough upon request and assume poker faces when you dub a shot had their day yesterday in the annual caddies' championship at the Oak Park Country club. There were 200, a record entry, and it took the native talent to carry off both the individual and team titles. It was Oak Park's second consecutive double victory. Harry De May, now over age for the tournament, led the west siders to victory in 1931.

A stringy, blond kid named John Lindstrom, who hit his wooden shots like a pro, won the individual title with a 27 hole total of 115. John and the other five low scorers at the end of the regulation 18 holes went around another nine to decide the champion. The rest of the sextet was composed of Ray Grunt of Brookwood, who finished the 27 holes with 116; James Hedlin, Park Ridge, 116; Arnold Biewald, Edgewater, 117; Stan Nowicki, Calumet, 119, and Jim Fairburn, Park Ridge, 122. In the extra hole playoff for runnerup honors, Grunt won with a 4 against Hedlin's 5. Hedlin and Biewald had finished the first 18 with 76's, four over par, while the other four had 77's, a testimonial to the kind of golf that was played by the field, all of them under 13 years of age.

Member of First Team.

Lindstrom was also a member of the winning Oak Park team, which included Floyd Pawlek, 86; Walter Lawrence, 85, and Joe Maksinski, 86. They had a total of 334 for the first 18, three better than Nordic and Chicago Golf, which tied for second place with 337. The Nordic squad was composed of Tony Shimanski, 80; Anthony Diana, 82; Lawrence Edwards, 86, and Joe Tobolik, 89, while Chicago Golf's representatives were Lawrence Page, 81; H. Dickerson, 82; B. J. Martin, 88, and V. Timm, 86. Jim Peabody brought the same quartet which played for Nordic last year. The group trimmed its 1931 score by 43 strokes through daily practice for the last two months.

Bernard Grabiec, 84; Edward Makvika, 91; Ralph Herman, 83, and Jim Vavra, 84, totaled 342 to give Hinsdale third place, and Acacia was fourth through the efforts of James Hruby, 82; Lawrence Zdenek, 81; Stanley Hosek, 91, and Tom Duffy, 92. Their total was 346.

Lindstrom's Winning Card.

Lindstrom's card for the 27 holes follows:

Par—Out	534	543	444	—36
Par—In	444	345	534	—36— 72
Lindstrom—Out	645	553	544	—41
Lindstrom—In	444	344	535	—36— 77
Lindstrom—Out	534	445	634	—38—115

Scores of other teams:

Brookwood, 347; Olympia, 348; Ridgemoor, 348; Ridge, 351; Evergreen, 351; Beverly, 351; Wilmette, 352; Ruth Lake, 356; Northmoor, 356; Skokie, 357; Idlewild, 358; Ravisloe, 359; Knollwood, 359; Exmoor, 359; Glen Oak, 360; Bunker Hill, 360; Lincolnshire, 361; Bryn Mawr, 362; Elmhurst, 364; Onwentsia, 362; Kildeer, 363; Rolling Green, 375; Sunset Ridge, 382; Shore Acres, 384; Southmoor, 391; Westmoreland, 439; Westward Ho, 371; Westmoor, 366; Illinois, 365; Butterfield, 369; Edgewater, 366; Edgewood Valley, 378; Casa del Mar, 392; Evanston, 399; Glen Flora, 375; Euclid Hills, 377; Glen View, 385; Lake Shore, 371; Medinah, 399; Navajo Fields, 366; North Shore, 388; Olympia Fields, 379.

The caddy masters' tournament, hitherto held in conjunction with the caddy event, will be held separately at Glen Oak next month.

—•—

Walter Hagen of Detroit, Mich., one of the game's leading professionals, has entered the fifth annual North Shore open golf tournament, which will be played Monday over the Sunset Valley Golf club course in Highland Park.

Hagen, who won the 1932 western open, will have as opponents, among other nationally known players, José Jurado, Argentina; Horton Smith, Harry Cooper, Frank Walsh, Bruce Herd, Laurie Ayton, Eddie Loos, Jock Hutchison, Abe Espinosa, and Willie Hunter.

Prizes totaling $1,000 will be offered for the tournament, which will be at 36 holes, medal play. Entries close today and should be filed with Thomas J. Kelly, at Sunset Valley.

Fred Morrison, who shot 140 last year, is the holder of the tournament record. The course record of 69 for tournament play is shared by Abe Espinosa and two or three others.

RACE HORSES AT SARATOGA BRING AVERAGE OF $217

Saratoga Springs, N. Y., Aug. 15.—(AP)—A low record for a single night's average was hung up in Saratoga's yearling sales here tonight when 40 head were disposed of for $8,695, averaging only $217.

The Sanford Stud farms offered 11 head which brought $3,235, averaging $294. Twenty-nine yearlings, offered by Somingo farms and others, sold for $5,460, averaging $188.

Top price for the night was $1,000. Col. E. R. Bradley acquired from the Sanford lot at that figure an impressive looking bay filly by Imp. Snob II. out of Imp. Margaret Burr. The Pine Tree farm paid the same price for a bay son of Imp. Kentucky II. out of the good producer, Frances.

IMIG WINS GOLF.

Bloomington, Ill., Aug. 15.—[Special.]—Ray Imig, Minier, Ill., repeated his championship performance of last year when he won the annual left handed golf tournament of this city. He completed the 36 holes with 166 strokes.

DICK TRACY—In the Spider's Web

YES, IT'S TRUE— I WAS PREPARING TO END IT ALL WHEN YOU STEPPED INTO THE ROOM.
MY NAME'S TRACY, MR. DALE I HAVE NEVER MET YOU BEFORE, BUT I HAVE KNOWN YOUR DAUGHTER LONG ENOUGH TO DISCOVER THAT YOU AND SHE ARE IN TERRIBLE DANGER— AND I HAVE COME TO HELP YOU.
WHAT POWER DOES THIS MAN GREBB HOLD OVER YOU?
TRACY, IT IS AN ALMOST UNBELIEVABLE STORY AND I WOULD NOT BOTHER TELLING IT, EXCEPT THAT I HAVE BEEN DRIVEN TO SUCH DESPERATION THAT ANYTHING I MAY SAY NOW CANNOT MAKE MATTERS WORSE.
KENNETH GREBB IS A DOPE SMUGGLER WHOM I FINANCED FOR FIFTEEN YEARS BEFORE I DISCOVERED HE WAS IN THE DOPE BUSINESS—WHEN I DID FIND OUT, HIS TRUE OCCUPATION—AH—BUT WHY GO ON—MY SITUATION IS HOPELESS.
IT IS NOT HOPELESS, MR. DALE— ABSOLUTELY NOT!—ONLY YOU MUST TELL ME THE ENTIRE STORY.

HOW'S THIS FOR FOOTBALL BOARD OF STRATEGY?

These coaches, who know plenty about football already, are learning more at the Northwestern coaching school, which opened yesterday, and also are letting others in on some of their secrets. Dick Hanley, Northwestern coach, is over ball, and in rear, left to right, are: Kenneth (Tug) Wilson, Northwestern athletic director; Fielding Yost, Michigan athletic director, and Maj. John L. Griffith, Big Ten commissioner. [TRIBUNE Photo.]

Rose Marshall Shoots a 94 for Medal in State Golf

Mrs. Rose Marshall of Cog-Hill, having won the Cook county women's golf championship a few weeks ago, yesterday demonstrated that she wished to add the Illinois state title to her collection by shooting a 94 to win the medal in the qualifying round over the new Waveland avenue course of the Lincoln Park Golf club.

Mrs. C. N. Wheeler of the home club and Miss Anne Conroy of Cog-Hill tied for runner up honors with 98's, while Mrs. Ruth Burke, competing unattached, and Mrs. Isobel Meany of Cog-Hill turned in 99's. Mrs. Victor S. Cooper, the defending champion, finished with 104. Miss Ruth Taylor, unattached, led the first flight field with 105. Match play will begin at 9 o'clock this morning and continue until Saturday, when a 36 hole final will produce the title holder for the next year.

Pairings for the championship and first flights, together with the qualifying scores follow:

CHAMPIONSHIP FLIGHT.

9:00—Mrs. Rose Marshall, Cog-Hill [94], vs. Mrs. John Galavan, Lincoln Park [111].
Mrs. C. N. Wheeler, Lincoln Park [98], vs. Miss Evelyn Wendt, Jackson Park [112].
9:05—Mrs. V. S. Cooper, Lincoln Park [104], vs. Mrs. Herbert Klee, unattached [125].
Mrs. Ella Johnson, Cog-Hill, bye.
9:10—Mrs. Ruth Burke, unattached [98], vs. Mrs. J. Harry Healey, Lincoln Park [117].
Mrs. Rose Long, Jackson Park [101], vs. Mrs. Roy Garland, Lincoln [119].
9:15—Mrs. C. L. Darz, Lincoln Park [107], bye.
Mrs. L. F. Johnson, Mid-City [108], bye.
9:20—Mrs. Thelma Kurry, Jackson Park [101], vs. Mrs. Ann Brunswick, Garfield Park [120].
Mrs. Harry Langer, Lincoln Park [102], vs. Mrs. Joe Baltrusis, Columbus Park [122].
9:25—Mrs. G. Birkenstein, unattached [110], bye.
Miss Evelyn Bailey, Cog-Hill [111], bye.
9:30—Mrs. R. Jamieson, Lincoln Park [105], bye.
Mrs. Harry Hoffman, Lincoln Park [105], bye.
9:35—Miss Anne Conroy, Cog-Hill [98], vs. Miss Bessie Talcott, Marquette [112].
Mrs. R. W. Hoover, Lincoln [116], vs. Mrs. Isobel Meany, Cog-Hill [99].

FIRST FLIGHT.

9:40—Miss Ruth Taylor, unattached [105], vs. Mrs. M. J. Wise, Lincoln [122].
Mrs. L. Gohs, Biltmore [107], vs. Mrs. M. Gerly, unattached [122].
9:45—Mrs. J. B. Avery, Mid-City [114], vs. Miss H. Susman, unattached [141].
Mrs. M. MacElvay, Cog-Hill [110], vs. Miss V. Fischer, unattached [143].
9:50—Mrs. D. Dobey, unattached [110], vs. Miss E. Haskell, unattached [124].
Miss E. Engel, unattached [112], vs. Miss M. Wagner, Lincoln [125].
9:55—Mrs. J. Zimont, Cog-Hill [118], bye.
Miss R. Leganger, unattached [118], bye.
10:00—Mrs. E. Dorresch, Biltmore [114], vs. Miss B. Foster, unattached [127].
Mrs. Agnes Henry, Biltmore [114], vs. Mrs. J. Becker, Lincoln [130].
10:10—Mrs. G. Kaufman, Columbus [119], bye.
Mrs. J. Martin, Jackson Park [120], bye.
10:20—Mrs. Marion Dreking, Jackson [116], bye.
Mrs. D. L. Olcese, Columbus [117], bye.
10:25—Mrs. V. Nasselli, Garfield [108], vs. Miss Louise Jensen, Lincoln [124].
Mrs. N. Stewart, Columbus [124], vs. Mrs. Lester Higgins, Biltmore [108].

ARNOLD, WAGNER GET BEST BALL 62 AT TECHNY FIELDS

George Arnold and John Wagner of Kildeer shot a best ball of 31—31—62, ten under par, to win the regular weekly pro-amateur event of the Illinois Professional Golfers' association at Techny Fields. Jim Foulis and T. Armstrong of Ruth Lake were second with a 66, while Dave Tosh and Rial Rolfe of Sunset Ridge turned the 18 holes in 66. Jim Wilson of Ravisloe, president of the association, made the rest of the pros sit up when he went over the Techny Fields layout with an individual medal card of 71, one under par, aside from collaborating with B. T. Neal of the home club for a best ball of 67.

The best ball card for Arnold and Wagner:

Par—Out	445	354	435	—37
Par—In	544	454	434	—35—72
Arnold-Wagner—Out	433	344	424	—31
Arnold-Wagner—In	444	333	534	—31—62

Due to the fact that the North Shore open at Sunset Valley next Monday will attract practically all of the professionals in the district, the next pro-amateur event of the association will not be held until Aug. 29 at Aurora.

80 TEAMS ENTER METROPOLITAN BOWLING LEAGUE

Eighty teams have joined the Metropolitan Bowling league, formerly the Central Manufacturing Industrial league, for the 1932-33 season. More squads are expected to join at a meeting tonight at Petersen's tournament alleys, 2055 West 55th street.

Minor Leagues

AMERICAN ASSOCIATION.

	W.	L.	Pct.		W.	L.	Pct.
Min'apolis	74	49	.602	Toledo	64	63	.504
Columbus	72	55	.567	Milwaukee	58	65	.472
Ind'napolis	69	57	.548	Louisville	60	70	.407
K'nsas City	65	59	.524	St. Paul	46	77	.374

YESTERDAY'S RESULTS.
AMERICAN ASSOCIATION.
Kansas City, 11; Toledo, 7.
Columbus, 2; Milwaukee, 1.
Louisville, 7; St. Paul, 4.
Minneapolis, 8; Indianapolis, 5.

INTERNATIONAL LEAGUE.
Montreal, 8; Jersey City, 2.
Albany, 6; Toronto, 4.
Only games scheduled.

SOUTHERN ASSOCIATION.
Birmingham, 7-9; Chattanooga, 5-7.
Little Rock-Knoxville, rain.
Memphis, 5; Atlanta, 3.
New Orleans, 8; Nashville, 6.

TEXAS LEAGUE.
San Antonio, 4; Longview, 3.
Galveston, 3; Fort Worth, 1.
Beaumont, 9; Dallas, 2.
Houston, 15; Tyler, 3.

WESTERN LEAGUE.
Des Moines, 6; Tulsa, 12.
St. Joseph, 17; Denver, 12.
Oklahoma City, 13; Pueblo, 6.
Only games played.

Sisk, Wolfe End Drill for Mills Battle

Eddie [Kid] Wolfe will finish training at Trafton's gymnasium today and Dick Sisk, who has lost only once in 52 professional bouts, completed drills yesterday at the Arcade gymnasium for their ten round bout tomorrow night at Mills stadium.

—•—

Paul Dazzo, former Golden Gloves champion, and Paul Dempsey, who boxed in the amateur ranks as Paul Stepright, will fight for the second time in the six round semi-final. Dazzo has won all but one of his matches since he turned professional three years ago.

—•—

Charley Retzlaff, Duluth heavyweight, will meet Roy [Ace] Clark, 220 pound Negro from Philadelphia, in the ten round windup at White City Friday night.

—•—

The West Side Boxing club last night sent Ray Miller, New York lightweight, transportation to Chicago with instructions to entrain today to finish workouts here for his ten round match with Barney Ross at Sparta stadium Aug. 26. He is expected to arrive Thursday morning. Miller's bout at New York Friday has been canceled.

—•—

Max Baer, Livermore, Cal., heavyweight, and Ernie Schaaf of Boston will be meeting for the second time when they fight at the Chicago Stadium Aug. 31. Baer lost a ten round battle to Schaaf at New York Dec. 19, 1930. Then Max knocked out Tom Heeney, but he followed with defeats by Paulino Uzcudun and Tommy Loughran. He has won all his contests since, including two decisions over King Levinsky.

—•—

Billy Petrolle, Duluth, Minn., fighter, will pass through Chicago today en route from New York to his home, where he will recuperate from an elbow operation. The injury to Petrolle's elbow while training for his lightweight title bout with Tony Canzoneri at New York last Aug. 3 will keep him out of the ring indefinitely. Oct. 12 has been set for the postponed Canzoneri match.

—•—

The second south suburban amateur boxing tournament, which is being sponsored by the Johnny Coulon club, will open at the Midway arena, 6115 Cottage Grove avenue, on Aug. 23. Any amateur in good standing is eligible.

Walker to Fight Max Schmeling in New York Sept. 19

New York, Aug. 15.—[Special.]—Max Schmeling, former heavyweight champion, and Mickey Walker, Elizabeth, N. J., fighter, who voluntarily surrendered his middleweight title to seek the heavyweight crown, today were matched by Madison Square Garden to battle fifteen rounds in the Garden's Long Island City bowl on Sept. 19. The contest is designed to establish an outstanding challenger for Jack Sharkey next June.

The match was effected after long drawn out discussion. It is understood that Schmeling is assured 40 per cent and that Walker will receive 15 per cent of the receipts.

Actual signing of the contest, a mere formality, will take place here Thursday. Walker plans to train at Summit, N. J., while Schmeling will do his preparatory work at Speculator, N. Y. Schmeling is scheduled to sail from Germany on the liner Bremen on Aug. 21.

ITALIANS ARRIVE FRIDAY TO BOX CHICAGO TEAM

The eight amateur boxing champions of Italy will arrive from Los Angeles, Cal., Friday for their international match with Chicagoland fighters at the Stadium next Monday. The Italian boxers lost their 1928 Olympic games championships in the 1932 tournament, which closed at Los Angeles last Saturday. Gine Rossi, southpaw light heavyweight, and Luigi Rovatti, heavyweight, were eliminated in the finals.

Cleveland Recalls Players from Toledo A. A. Club

Toledo, O., Aug. 15.—[Special.]—The Cleveland Indians tonight recalled Outfielder Mike Powers and Pitcher Ralph Winegarner from Toledo of the American association. Leo Moore, southpaw pitcher, will be sent to Toledo to replace the two recalled athletes.

SLOTTED!

● Gillette's patented center slot —as found in the Gillette BLUE SUPER-BLADE—contributes in large measure to your shaving comfort. Try the Blue Blade and see for yourself.

VICTORIES MARK VINES' RETURN TO U. S. COURTS

Brilliant Field Seeks Titles at Newport.

Newport, R. I., Aug. 15.—(AP)—The greatest collection of tennis stars of the American courts assembled today for the opening rounds of the historic Newport Casino tournament.

Several of the most noted players were regaining their land legs after returning from the Davis cup wars. Others were making their first start on grass and the play was far below the standard expected from such a galaxy.

Ellsworth Vines, national champion and last year's Casino winner, was in competition for the first time since he defeated Henri Cochet in the international finale and showed only a few flashes of his skill as he upset two opponents to gain the third round. Vines drew a tartar in his second round play, Arnold Jones of Providence, but won, 7-5, 6-1, 6-0. Vines defeated Hugh L. Kelleher of New York, 6-3, 6-4, in his opening match.

The top seeded foreign star, Henry W. [Bunny] Austin, England's premier player, kept pace with Vines. He got out of the first round by crushing Huntington Hartford, New York, 6-0, 6-2, and his second victim was Robert [Lefty] Bryan of Chattanooga, 6-2, 6-0.

Allison Defeats Adams.

Wilmer Allison, who shared the American Davis cup singles assignments with Vines, drew a first round bye and then conquered Clyde Adams, also of Texas, 6-2, 6-1. Frederick W. Perry, second seeded Britisher, was just as impressive against George Holloway, New York, in another second round match.

George Lott of Chicago, seeded fourth, and Ted Avory, England, fifth on the foreign list, entered the fourth round. Both had first round byes and two victories to jump the field by a bracket.

MRS. HARPER EXTENDED

Forest Hills, N. Y., Aug. 15.—(AP)—Stripped of much of its accustomed glamour by the absence of the champion, Mrs. Helen Wills Moody, and England's leading stars, the women's national tennis championships moved through the opening round today with no upsets and little excitement.

The big bowl at the West Side Tennis club was thinly populated for the first 20 matches, which reduced the field of contenders to 32. Only one of the five seeded players who saw action was extended to three sets.

Helen Jacobs, an overwhelming favorite to attain the title she has sought for these many years, was accorded a bye in the first round.

Mrs. Lawrence A. Harper alone of the seeded players failed to brush aside her first rival in two sets. The left-handed star was extended to dispose of Eleanor Goss of New York, 6-2, 5-7, 6-3.

Josephine Cruickshank, seeded No. 4, defeated Eugenie Sampson of Chicago, 6-1, 6-0; Virginia Hilleary, seeded No. 7, eliminated Olga Kallos of Ridgefield, N. J., 6-2, 6-1; Carolyn Babcock, seeded No. 6, eliminated Mrs. Robert H. Morris of Cohasset, Mass., 6-2, 6-1, and Mrs. Marjorie Morrell Painter, seeded No. 3, triumphed over Mrs. Christian Muhl of New York, 6-4, 6-2.

Germany's lone representative, Mrs. Alilda Beer Emden, lost her first match to Mrs. Philip Hawk of New York, 6-3, 6-3.

Terry Wins Decision Over Lawless in 10 Round Bout

Trenton, N. J., Aug. 15.—(AP)—Young Terry, Trenton middleweight, won a 10 round decision over Bucky Lawless, of Syracuse N. Y., in an outdoor battle tonight. Terry weighed 154½; Lawless 153½.

GREATLY REDUCED FARES to NEW YORK

$49.05

30 day limit—going and returning same route.

$58.86

60 day limit—going via Niagara Falls—returning via Washington. Tickets on sale every Tuesday and Saturday during August and September.

to BOSTON

$65.24

60 day limit—on sale daily. Going via Montreal, returning via New York, Washington or Niagara Falls.

Daily Thru De Luxe Service via THE MAPLE LEAF (Central Time)

Lv. Dearborn Station . 9:05 am (10:05 a. m. Daylight Saving Time)

45% REDUCTION in Round Trip Rail Fares every Friday and Saturday to Sept. 3.

CITY TICKET OFFICES

63 Michigan Ave.	Ran. 8776
161-163 W. Jackson Blvd.	Ran. 6465
Dearborn Station	Har. 9239
Scott's Hotel Ticket Office	Han. 2308

GRAND TRUNK CANADIAN NATIONAL

In Connection with Lehigh Valley Railroad

1932 Illinois Quail 'Crop' Is Heaviest in Last 10 Years

BY BOB BECKER.

Here is good news for the quail hunters in Illinois. The first report on the 1932 hatch of birds says that the "crop" this year is as good as or better than at any time in the last ten years.

This cheering news about the bob whites comes from Ben Overman, veteran quail hunter of Mattoon, Ill., who about this time every year takes a census of the quail in his part of Illinois. Overman's report is as follows:

—•—

"Every year, about this time, it is customary to begin counting the birds after the hatch and it is human nature to exaggerate. However, this year I am convinced that it is actually true that we have a real crop of birds. I am reasonably sure that there are more birds in this part of Illinois at this time than there has been in the last ten years. From the reports I get, the same conditions exist even down to the south end of the state.

"You will recall that I have made some pretty fair guesses during the last few years and that later events have borne out my predictions. We have had a couple of nice open winters and this year, especially, has been a wonderful hatching season with very gratifying results, all of which goes to show that with an even break in weather conditions, the birds are pretty apt to get along fine. It remains to be seen whether or not we can find them when Nov. 10 comes, which, of course, will be the proof of the pudding. You will recall our difficulties along this line in past seasons."

—•—

There isn't any doubt that the warm, mild winter which the north experienced last season has had a beneficial effect on our game birds. Usually heavy snows and sleet storms take a heavy toll of our bird life during a normal winter season. Last winter was so mild that not only game birds but many song birds had no difficulty in finding plenty of food during the cold months.

The section of Illinois referred to by Ben Overman has always been one of the best quail territories in the state. Many northern Illinois hunters visit it, ranging with their dogs from Mattoon southward through the Effingham district. Besides quail there are a few prairie chickens down there and in recent years pheasants have increased in the heavy cover of that section.

NATIONAL LEAGUE ANNOUNCES NEW TWIN BILL LIST

New York, Aug. 15.—[Special.]—The National league announced a new list of double headers today, showing 21 rescheduled games. Four games were shifted to make Sunday twin bills. The schedule, all double headers, unless otherwise indicated, follows:

AT BOSTON—Sept. 7, Chicago; Sept. 8, Chicago.
AT BROOKLYN—Sept. 13, St. Louis.
AT NEW YORK—Sept. 13, Chicago; Sept. 24-25, Philadelphia.
AT PITTSBURGH—Aug. 20-22, New York.
AT CINCINNATI—Aug. 20, Brooklyn; Aug. 28, Philadelphia.
AT CHICAGO—Aug. 27, New York; Sept. 1, St. Louis [one game]; Sept. 20, Pittsburgh.
AT ST. LOUIS—Aug. 21, Boston; Aug. 28, Brooklyn; Sept. 20, Cincinnati [one game]; Sept. 25, Pittsburgh.

Baseball Fan Hit by Bat; Now He's in Hospital

Owosso, Mich., Aug. 15.—(AP)—Antone Tomcal, 38 years old, Cleveland, O., is in Memorial hospital with a possible skull fracture, the result of being struck by a bat while watching a baseball game this afternoon.

QUALITY tells the story!

for REAL ENJOYMENT EL PRODUCTO

Our one claim for El Producto is—

QUALITY
—in the tobaccos,
—in the blending,
—in workmanship.

And Quality will tell you its own story with the first puff — far better than an encyclopedia of claims from us.

Ask for "El Producto"— and learn just how much real enjoyment Quality can give.

Many sizes—10c to 25c

WHAT SIZE PLEASE?

EL PRODUCTO

CHICAGO DISTRIBUTING BRANCH
17-19 E. Austin Ave., Chicago, Ill. Phone Whitehall 5110
G. H. P. CIGAR CO., Inc., Phila., Pa.

ALFRED E. PARKER, HEAD OF LINCOLN PARK ZOO, DIES

Fall in Which He Bit His Tongue Cause of Death.

Alfred E. Parker, director of the Lincoln park zoo, died yesterday in his home at 4632 Kenmore avenue. He was 56 years old.

A. E. PARKER.

A survivor of battles with wild animals, in which he had been bitten and clawed, Mr. Parker died of an infection which got its start when he fell and bit his own tongue. The accident occurred a year ago in Hot Springs, Ark. A month later an infection developed which finally was recognized as cancer of the tongue.

Animal Trainer at 14.

Mr. Parker succeeded Cy De Vry as head of the park zoo in 1918. He began his career as a trainer of animals when he was 14 years old. At that time he was the owner of a leopard with which he staged an act with the Bostock circus, billed as the "Boy Wonder." He once toured Europe as trainer of an animal act with the Barnum & Bailey circus. He later became interested in collecting animals and made several trips into the jungles of India, Africa and Borneo in search of animals for circuses and zoos.

Two years ago Parker rescued his wife from a lion in Lincoln Park and was painfully clawed. Parker freed his wife after suffering severe scratches.

Animals Fond of Him.

Earlier in his career as a trainer Parker was attacked by a leopard and suffered several shattered ribs. The encounter forced him to wear a steel breast plate in later dealings with animals. He was noted as a humane trainer of animals. Employés said the animals in the Lincoln park zoo were fond of him. His appearance brought forth a welcoming chatter from the monkey cage, and several of the talking birds called him by name, employés said.

Besides his widow, Hanna, Mr. Parker is survived by his mother, a brother and sister in Philadelphia. Tentative plans have been made to cremate the body and to take the ashes to Philadelphia for burial.

Mr. Parker's death was the second among Lincoln Park officials within three days. Ernest Weilbrenner, head of the greenhouse and floral department, died of asthma last Saturday in his home at 2323 Berwyn avenue. He was 67 years old. Funeral services will be held today.

Mrs. Lydia Paepcke Wilms, Wife of Lumberman, Dies

Mrs. Lydia Paepcke Wilms, wife of William Wilms, 999 Lake Shore drive, prominent lumberman and investment banker, died yesterday. She was the daughter of the late Herman Paepcke of Chicago. Her husband, two children, Herman Paepcke and Paula Elizabeth, and one granddaughter, Paula Elizabeth Wilms, II., survive. Funeral services will be private.

HAROLD TEEN—PEMBROOK SPOKE OUT OF TURN

HAY FEVER CLINIC IS OPENED FOR 2D YEAR'S TEST

12 Victims Enter on the First Day.

BY KATHLEEN McLAUGHLIN.

Promptly on the date recognized as the inevitable start of the sneezing season for hay fever sufferers, twelve victims entered a special air filtered ward yesterday at the University of Illinois Research hospital, 1817 West Polk street, to seek relief from their affliction. For a week the group will spend each night in the ward, in which the atmosphere will be as free of the weed pollen that causes their distress as the latest apparatus known to science can make it.

Last year a similar experiment was tried, many of the patients being helped by their sojourn in the hospital. The equipment used last year, however, still permitted some infiltration of the pollen, which it is hoped has been eliminated by the improvements made since.

Spend Nights in Ward.

Each week until Oct. 1, when the hay fever season usually ends, a new group of twelve patients will be registered in the ward for observation and tests. They are not required to spend their days there, since many are working men and women. The theory governing the clinic is that if a patient gets an entire night's sleep without bother from the pollen, he can spend the daylight hours free of annoyance until his next bedtime.

Fight Cause of Malady.

It is hoped that preventive measures taken in recent weeks to assist the hay fever victim will result in a milder recurrence of the affliction than usual. Unemployed men by the score have been put to work cutting down the ragweed in many vacant lots, thus destroying the source of the trouble before the pollen has time to be flown about the city. Funds for the purpose were supplied by the joint emergency relief commission.

The pollen count made daily during the hay fever season to determine the amount of the ragweed and goldenrod particles in the air, showed that on Sunday there were eleven to each cubic yard of atmosphere. This count was made by O. C. Durham at North Chicago, differing only slightly from that made in the city itself.

BANK ROBBER IDENTIFIED.

Fort Scott, Kas., Aug. 15.—(AP)—Harvey Bailey, on trial for bank robbery here, today was identified as the leader of the gang that robbed the Lincoln, Neb., Bank and Trust company of $2,000,000 Sept. 17, 1930. Identification was made by E. H. Luikhart, former executive vice president.

Face Bandit Guns in Holdup

Left to right: Diana Jarvis, Shirley Baylen, Tobey Weinshenker and Ben Segal, employes of Palmer Dress shop, 3201 West Roosevelt road, who were terrorized yesterday when two bandits robbed store.
[TRIBUNE Photo.]

Terrorize Employes

Two gunmen yesterday escaped with $600 from the Palmer dress shop, 3201 West Roosevelt road, after forcing Diana Jarvis, Shirley Baylen, Tobey Weinshenker and Ben Segal, employés, into the basement. The bandits seized a steel box which contained Saturday's receipts and fled to a waiting automobile.

DOCTORS, SERVING AID SOCIETIES IN CUBA, ON STRIKE

[Copyright: 1932: By the New York Times.]

HAVANA, Aug. 15.—A strike of physicians serving mutual benefit societies in Cuba will go into effect at midnight tonight, according to a formal notice served on the department of health this afternoon by the Medical Federation of Cuba.

Only a skeleton staff will remain in the hospitals to attend to immediate needs of patients and new patients will not be admitted unless the case is of great urgency, the federation states. Figures published today show there are 2,440 patients in hospitals and clinics affected in Havana alone. In addition, thousands daily receive free treatment at dispensaries.

This conflict arose out of a demand made by the medical federation that the aid societies drop from the membership all persons able to pay regular rates for medical assistance. The societies have declined, stating that memberships have decreased alarmingly and that it is this class which is paying dues since all the poorer classes are unable to contribute. The societies also contend that expenditures for medical attention gratuitously given paupers who after paying dues for many years have been granted life memberships have added to their burden.

S. A. PERKINS, MOTOR COMPANY FOUNDER, DEAD

[Chicago Tribune Press Service.]

Waukesha, Wis., Aug. 15.—[Special.]—Word was received here tonight that Sam. A. Perkins, 69, one of the founders of the Waukesha Motor company, industrial engine manufacturers here, died at 5:30 p. m. today in a Stevens Point hospital.

Mr. Perkins had been ill several months. The body will be brought to Waukesha Tuesday for burial probably on Thursday.

Besides being secretary and treasurer of the motor company, Mr. Perkins was director and officer of nearly a dozen Waukesha enterprises and one of the city's most prominent civic leaders.

Prince of Wales Inspects Fleet; Tars Get Extra Rum

CORFU, Greece, Aug. 15.—(AP)—The prince of Wales and his brother, Prince George, inspected the Mediterranean fleet today and said everything was satisfactory. At the conclusion of their visit the signal "splice the main brace" was hoisted, which meant, in nonnautical terms, that all hands would get an extra portion of rum. The signal "make and mend" also was hoisted, meaning a half holiday for the fleet.

52 Days Without Food in Effort to Cure Asthma

Clarksburg, W. Va., Aug. 15.—(AP)—Reclining most of the time on a pine board without bedding as a part of "the treatment," Louis Garden was in his 52nd day of fasting today in efforts to cure asthma. Despite efforts to make him eat, Garden has refused food since June 24. He is very weak. Copious amounts of mineral water constitute his diet.

CULTURE OF JEWS FLOURISHES IN PALESTINE BEST

GENEVA, Aug. 15.—(AP)—Reports heard today by the first world Jewish conference asserted that Palestine is the only Jewish community which is flourishing both materially and spiritually. The material state of English Jewry is good, the congress was informed, but its spiritual condition is unsatisfactory.

The congress elected a governing committee, the members of which are: Rabbi Stephen S. Wise of New York, who was presiding temporarily; Bernard S. Deutsch, also an American delegate; Oscar Cohn, Germany; M. Dizengoff, Palestine; Isaac Greenbaum, Warsaw; I. Jefroykin, Paris, and E. Margulis, Czechoslovakia.

One of the problems before the meeting is a plan presented by Prof. Guido Tedeschi of Rome for the establishment of an international organization under the league of nations to combat anti-Semitism. Dr. Nahum Goldman of Berlin, at yesterday's session, heatedly attack the American Jewish committee and its president, Dr. Cyrus Adler, on the ground that they were responsible for the refusal of numerous Jewish organizations to participate in the conference.

U. S. Ensign at Panama Gets Year for Auto Death

COLON, Panama, Canal Zone, Aug. 15.—(AP)—Ensign John Henry Sewell, U. S. N., attached to the United States submarine base at Coco Solo, was sentenced to a year at hard labor in the Canal Zone penitentiary today. He was convicted of involuntary manslaughter in connection with the death of John B. Manghan in an automobile accident on May 23.

Mother of President Elliott of Purdue Dies in West

North Platte, Neb., Aug. 15.—[Special.]—Mrs. Susan B. Elliott, 82, mother of President Edward C. Elliott of Purdue university, died at her home here today. Also surviving are her husband, Fred Elliott Sr., and two other sons, Prof. Benjamin C. Elliott of the University of Wisconsin and Dr. Fred E. Elliott of Omaha.

Mrs. Richard Sidenberg, 79, Dies at N. Y. Home

Mrs. Richard Sidenberg, 79 years old, mother of Mrs. H. J. Friedman, 2800 Sheridan road, died yesterday at her home in New York. Mr. Friedman, an attorney, is president of the Municipal Voters' league.

RAID 3 NORTH SIDE HAND BOOKS.

Three alleged hand books on the north side were raided yesterday by Lieut. Martin McCormick and his gambling squad. The proprietors will be arraigned today.

RUSSIA REDUCES FOOD RATIONS TO ALIENS BY HALF

Shortage of Supplies Is Given as Reason.

MOSCOW, Aug. 15.—(AP)—Food rations allotted to American and other foreign specialists stationed here in the employ of the soviet government were cut in two by a recent order to the store in which they buy their supplies.

A general shortage of foodstuffs has been felt by the natives for some time, but hitherto has not affected foreigners in the government employ. The new reduction, while it cuts the amount of food available to foreigners, leaves them fairly well supplied with basic staples, except butter, and still much better off than the average Russian citizen. Prices remain unchanged.

14 Pounds of Meat a Month.

Monthly rations for one man include: Meat, 7 kilograms at two to three rubles per kilo [a kilogram is about two pounds; the ruble is nominally worth fifty cents]; fish, three kilos at one ruble ten kopecks [a kopeck is one cent]; flour, two kilos at 90 kopecks; butter, one kilo at five rubles; sugar, three kilos at 95 kopecks; sixty eggs at ten for a ruble; sausage, three kilos at six rubles; cheese, three kilos at six rubles fifty kopecks; bread, 800 grammes a day at 43 kopecks a kilogram.

In case of a family of two the ration is not doubled but increased by about one-third on the theory that a wife who does not work does not need as much food as her husband.

Blame Seasonal Conditons.

Officials of the foreign store laid the blame for the reduction on seasonal conditions, combined with a recent large influx of foreign technicians. They promised that ration allotments would be increased after the harvest. Rations have been lowered and raised several times in the last two years, but never so drastically as now.

Available vegetables and fruits are still sold in unlimited quantity in the store for foreigners, to which admittance is gained only by an official ration book in which a record of all purchases is entered.

Americans are now in a minority among the several hundred customers of the store. Another store, operated for diplomats and newspaper correspondents, has not been put on a ration basis.

20,000 Miners Quit.

Dissatisfied with low wages and inferior living conditions, between 20,000 and 25,000 miners in the Donbas coal field have quit their jobs in the last two months. This is about 8 per cent of all the workers employed there.

This is Russia's chief coal producing area and if its output continues to decline there might be a serious shortage of fuel this winter, placing the nation's industry in a precarious position.

During the first few days of August the daily production of the mines was 85,000 to 100,000 tons. This is below the average of August, 1931, and considerably below the March average of 186,000 tons, despite the increased mechanization of the mines.

$49.05 ROUND TRIP to NEW YORK

Similar low fares to:

WASHINGTON, D. C.
PHILADELPHIA
BALTIMORE
ATLANTIC CITY
LONG ISLAND

TICKETS on sale each Saturday and Tuesday to September 27, inclusive.

RETURN within 30 days.

Liberal STOP-OVERS permitted.

WASHINGTON, D. C. at no extra cost on all tickets to Philadelphia and beyond.

These tickets good in either Pullman cars or coaches.

Ask about new low fare summer tourist tickets on sale daily to Atlantic City and other Jersey Resorts.

For tickets apply Travel Shop, 354 N. Michigan Ave.; City Ticket Office, 163 W. Jackson Blvd., and Room 1027, 33 No. LaSalle St., or Chicago Union Station. Phone Central 7200—all offices.

PENNSYLVANIA RAILROAD

W-143

Other Radio Stations

6:30—The Stebbins Boys. WENR.
6:30—Ray Perkins. KYW.
6:45—The Goldbergs. WENR.
6:45—Georgia Price and Benny Kreuger's orchestra. WBBM.
7:00—The Plantation program. KYW.
7:30—Little Musicale. WLS.
8:00—Alice Mock, soprano. WLS.
8:00—Sir Hubert Wilkins, Floyd Gibbons. WMAQ.
8:30—Ed Wynn. WMAQ.
9:00—The Country Doctor. WMAQ.
9:00—The Mail Truck Murder on the Dance Hour. WENR.
9:15—Musical East Freight. WBBM.
9:30—"Tish." KYW.
10:00—Amos and Andy. WENR.

OFFICERS HUNT 19 FUGITIVES FROM PRISON

Granite, Okla., Aug. 15.—(AP)—Terrorizing citizens as they scattered to elude pursuing guards, most of the 23 convicts who escaped from the state's reformatory here in the absence of their woman warden were still at large tonight.

A stabbing, several kidnapings and an attempted attack upon a 17 year old girl were attributed to the prisoners who duped a sergeant and fled from the reformatory last night.

Four men, all sentenced to long terms for robbery, were recaptured in the search ordered by Mrs. George A. Waters, the warden.

Nineteen, including Joe Pounds, life termer convicted of killing a sheriff were still uncaught.

Two guards, said by Mrs. Waters to have been negligent, were dismissed.

Sentenced to 6 Months for $1,875 Alimony Debt

Irving A. Sacks, vice president of the Lakeside Fish and Oyster company, 657 Fulton street, was sentenced to six months in the county jail for failure to pay $1,875 in alimony to his former wife, Mrs. Elsie Olin Sacks, daughter of Louis B. Olin, president of the Goldenrod Ice Cream company. Sacks told Superior Judge Marcus Kavanaugh he had remarried and was unable to pay the alimony because of heavy debts. The judge disregarded the plea. Sacks said he would appeal.

WGN

The Chicago Tribune Station on the Drake Hotel

BASEBALL!

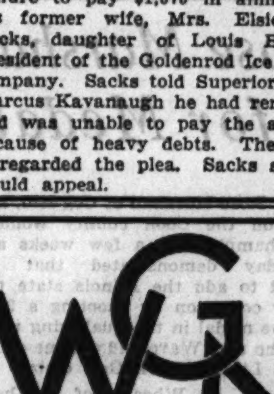

BOB ELSON

The Cubs are home today . . . Chicago's contenders for the National League pennant battle Boston . . . Charley Grimm makes his Chicago debut as manager . . . a complete detailed description by Bob Elson.

2:45 P. M.

Compliments of Thompson's Restaurants.

TODAY'S PROGRAM

7:30—W-G-N Weather and Time Service; Organ.
8:15—Melody Parade.
8:30—Leonard Salvo's Mail Box.
9:00—Charlie White's Gym of the Air.
9:15—Clara, Lu 'n' Em, for Super Suds.
9:30—Board of Trade Market Reports.
9:35—Carl Hoefle, organist.
9:45—Music Weavers Quarter Hour.
10:00—Tom, Dick and Harry.
10:15—Melody Favorites.
10:25—Board of Trade Market Reports.
10:30—Digest of the Day's News.
10:50—"The Pick of the Season."
11:00—Morning Musicale: Arthur Oberg.
11:30—Board of Trade Market Reports.
11:35—"Painted Dreams."
11:50—Good Health and Training: Dr. Alex. A. Hersch.
12:00—Mid-Day Services, Rabbi Samuel Schwartz.
12:30—Atlantic City Musicale.
1:00—Allan Grant, pianist.
1:15—Palmer House Ensemble.
1:45—Alla Grant; Lawrence Salerno.
2:00—Garden Club of Illinois.
2:10—Palmer House Ensemble.
2:20—Earl Wilkie, baritone.
2:30—"The Knitting Guild."
2:40—Allan Grant, pianist.
2:45—Baseball: Cubs vs. Boston, for Thompson's Restaurants.
4:45—Afternoon Musicale.
5:00—Symphony Concert.
5:45—Little Orphan Annie, for Ovaltine.
6:00—Kellogg' Singing Lady.
6:15—Dinner Concert.
6:30—Quin Ryan's Sport Column, for The "44" Cigars.
6:45—The Philco Frolickers.
7:00—Palmer House Ensemble.
7:15—Abe Lyman's Band, for Phillips' Dental Magnesia.
7:30—Kate Smith, for La Palina.
7:45—"Troubadours," featuring Lawrence Salerno.
8:00—Ted Weems' Orchestra.
8:15—"Modern Moods."
8:30—Eno Crime Club.
9:00—"The Street Singer," for Chesterfield.
9:15—Tomorrow's Tribune.
9:25—"Headlines of Other Days," for Atlas Special Brew.
9:30—Bulova Correct Time.
9:31—Musical Highlights.
10:00—Ted Weems' Orchestra.
10:15—The Dream Ship.
10:30—Bernie Cummins, Aragon.
11:00 to 1:30—Late Dance Bands: Ivan Eppinoff; Clyde McCoy; Ted Weems; Bob Tressator.

Wednesday's Features

6:45—Tom, Dick and Harry.
7:15—Singin' Sam.
8:00—Guy Lombardo's Orchestra.
9:30—"Big Leaguers and Bushers."
10:00—Ted Weems' Orchestra.

QUEENIE LOVES 'EM ALL, THUS BAFFLING JUDGE

The indiscriminate affection of Queenie, a Boston bull terrier, made it impossible yesterday for Municipal Judge John A. Sbarbaro to determine her ownership. The dog was claimed by Miss Mildred Wall, 4109 Broadway, who made a charge of larceny against William Kirschner, 4352 Kenmore avenue, when he refused to surrender Queenie.

When Miss Wall called Queenie in the courtroom the dog bounced to the edge of a table beside the bench and licked her face. But she also licked the faces of Kirschner, the court clerk, and two spectators, and topped off her demonstration by taking a lap or two at the back of a policeman's neck. Judge Sbarbaro reduced the charge against Kirschner to disorderly conduct and set the case for a jury hearing Aug. 30.

Gillette, Razor Magnate, Leaves Million to Widow

Los Angeles, Cal., Aug. 15.—[Special.]—The will of the late King C. Gillette, safety razor magnate, disposing of an estate valued in excess of $1,000,000 in stocks, bonds, and realty, was admitted to probate today. The widow, Alanta E. Gillette, is sole beneficiary.

"I am intentionally making no provision for my son, King G. Gillette," the testament reads, "having full confidence in my wife to make such provision." The will provided that if Mrs. Gillette died before the testator all the property would go to the son.

HURSEN Funerals and Chapels

Hursen Funerals are famous for unmatched elegance, superb automobile equipment, unusual fineness of service, and the most spacious and beautiful Organ Chapels in America. Nevertheless, Hursen Funerals cost less! There is no charge whatever for the use of any of the Hursen Chapels. There are three Organ Chapels within easy reach on the North, South and West Sides. The North Side Chapel, recently remodeled, is the finest of its kind in this country. In each Chapel there are private compartments for families, societies and lodges. No extra charge for use of finest automobiles. No matter where you live, call

Hursen

West—2346 W. Madison St. Ph. WESt 0100
North—929 Belmont Av. Ph. WELlington 1724
South—1820 S. Michigan. Ph. CALumet 4030

Chicago's Independent Funeral Director

MORE THAN 1/3 OF THE COMPLETE SERVICES CONDUCTED BY Lain & SON UNDERTAKERS

63rd AND HARVARD Tel. Wentworth 0025

COST LESS THAN $200

DEATH NOTICES

In Memoriam.

OTTO—Angeline Otto. In loving memory of my dear mother, who passed away five years ago. LOVING DAUGHTER, MAE.

Fraternal Notices.

PLEIADES LODGE, NO. 478, A. F. & A. M.—Members will assemble at lodge hall, Wednesday, Aug. 17, at 1 p. m., to attend funeral of Brother Anton Capek. R. W. FRENCH, Master. F. S. MOYER, Secretary.

BAFFETTI—See De Feo.

BEATTY—Nettie E. Beatty, wife of the late William R. Beatty. Funeral services will be held at Graceland chapel Tuesday, Aug. 16, at 2 p. m. Interment private. Please omit flowers.

BELLEZZO—Lorenzo Bellezzo, beloved husband of Mary, fond father of Pasquale, Michael, Daniel, Joseph, John and Louise. Funeral at 9 a. m. Wednesday, Aug. 17, from 1321 W. Erie-st., to Addolorata church at May and Erie-sts. Interment Mount Carmel.

BERLET—Nancy Augusta Berlet, nee Wen, 2633 N. Francisco-av., age 55 years, beloved wife of Paul A. Berlet, dear mother of Nancy Berentson, Paul and Dorothy, fond sister of Anna Thomson, Charles Crusoe and the late Ida Snell. Funeral services Wednesday, Aug. 17, at 2 p. m., at funeral home, 3301-05 Fullerton-av. Interment Montrose cemetery.

BLANCHARD—Theodore Franklin Blanchard, Monday, Aug. 15, 1932, at 5 p. m., aged 85 years; beloved brother of C. R. Blanchard of Oak Park, G. W. Blanchard of Passaic, N. J.; Mrs. B. F. McCague of Chicago, and Mrs. J. J. Wickham of Rochester, Pa. Services at 140 N. Mayfield-av., Chicago, Tuesday, 3 p. m. Interment at Rochester, Pa.

BRADY—George W. Brady, suddenly, beloved husband of Emma C., son of Mr. and Mrs. John Brady, Edgewater, Fla., brother of Edward, Mrs. Herman Wiefels, Glen Ellyn, and Mrs. Robert Parker, Edgewater, Fla. Funeral Wednesday, Aug. 17, at 2:30 p. m., from late residence, 206 N. Parkside-av., to Forest Home cemetery. Please omit flowers.

CARLSON—Nels Gustav Carlson, husband of Nellie, fond father of Mrs. Abbie Adler, Carl E., Mrs. Zada Newton, Albert E. and Mrs. Hilda Lloyd. Funeral services at chapel, 304-306 W. 119th-st., Wednesday, at 2:30 p. m. Interment Mount Hope cemetery.

CASSEL—Vida L. Cassel, beloved wife of William J., mother of William Jr., daughter of Mrs. Sarah Weil, sister of Chester, Harold, Herbert, Milton, and Edna. Funeral Wednesday, Aug. 17, 2 p. m. from chapel, 4911 Broadway, to Ridge Lawn cemetery.

CHAPMAN—Perley R. Chapman, Aug. 14, beloved husband of the late Catherine, nee Murray, father of Robert, Raymond, Mildred, Mrs. Margaret Davies and the late Coralyn. Funeral Wednesday morning at 9:30 from mortuary, 1356 Wellington-av., to the Church of Our Lady of Mount Carmel and All Saints cemetery.

COYLE—John E. Coyle, beloved husband of Lille, nee Arvidson, fond son of Elizabeth and the late John, brother of Mabel E. and C. Harold Coyle. Services Tuesday at 2:30 p. m. at late residence, 2433 Smalley-ct. Interment Rosehill. Member of Northern Lights lodge, A. F. & A. M., Logan Square chapter, R. A. M., Humboldt Park Commandery, Oriental Consistory, Medinah temple, and Eagle Humboldt, I. O. O. F.

DE FEO—Anna D. De Feo, nee Murphy, beloved wife of the late Joseph, fond mother of Mary Baffetti, Rose Recupido and Henry. Funeral Thursday, Aug. 18 at 9 a. m. from daughter's residence, 3854 W. Jackson-blvd., to Notre Dame church, Oregon and Loomis. Interment Mount Carmel.

EDMUNDS—Gertrude Edmunds of 6107 Rhodes-av., Aug. 15, 1932, daughter of Mr. and Mrs. Edward Jacobs. Services at chapel, 63d and Harvard, Wednesday, Aug. 17, at 2 p. m. Interment Mount Hope.

FINLEY—Edmund L. Finley, Aug. 14, son of the late James E. and Agnes, beloved brother of Sister M. Angelita, Sister M. Elizabeth, Sister M. Anaclete, O. S. D.; Sarah, Thomas, Isaac, Paul and the late James and Joseph. Funeral Wednesday morning at 9:30 from residence, 2038 Sheffield-av., to St. Vincent's church and Mount Carmel cemetery.

DEATH NOTICES

FITZ SIMONS—Adele Fitz Simons, beloved daughter of James and Margaret, sister of Mrs. M. Finn, Mrs. V. Bell, and William. Funeral Wednesday, 9:30 a. m., from late residence, 5605 S. Carpenter-st., to Visitation church. Interment Calvary. Yards 0662.

GIESE—Emilie Giese, late of 4654 N. Leavitt-st., beloved wife of William, fond mother of William Jr., Fred, and Alma Melvin, grandmother of Fred, Bernice, and Vernon Giese. Funeral Thursday, Aug. 18, at 3 p. m., at chapel, 4821 N. Damen-av. Interment at Oakridge.

GINNELLY—John H. Ginnelly, of 1340 Byron-st., beloved husband of the late Mary, nee Guenthner, fond father of John, Harold, Raymond, William and Mrs. Marie Johnson, brother of Peter, Rose, and the late Mary McDermott, Edward, and Catherine Donahue. Funeral notice later.

GRAHAM—Leo F. Graham, beloved husband of Mary Maher Graham, fond father of Mary, Thomas, Joan and Francis, brother of Mrs. James Harrington, Mrs. Dan Downey, Joseph, Mrs. Thomas Gannon, Mrs. Ray McElheny, Mrs. Maurice Joy, James, Mrs. Patrick Burke, and the late Thomas and Emmet Graham, at his late residence, 3215 Lexington-st. Funeral Wednesday, Aug. 17, at 10:30 a. m., to Our Lady of Sorrows church. Interment Mount Carmel. Member of local 134, electrical workers' union.

HAENISCH—Robert Haenisch, Aug. 14, dearly beloved husband of Nancy, nee Godenrath, fond father of John and the late Julius, father-in-law of Anna Haenisch, grandfather of Robert and Carl. Funeral at chapel, 1458 Belmont-av., Wednesday, Aug. 17, at 2 p. m. Interment St. Lucas' cemetery.

HARTKE—Sister Mary Gratia, B. V. M., daughter of the late Mr. and Mrs. J. H. Hartke; sister of the Rev. Leo M. Hartke, Sister Realino, Minnie, and the late Mary, George, Frank, Harry, and Agnes. Funeral Tuesday, Aug. 16, at 9:30 a. m., from St. Aloysius convent, 1019 S. May-st., to Holy Family church. Interment Mount Carmel. Canal 0041. Cincinnati, O., papers please copy.

HASTINGS—Rose Hastings, nee O'Malley, beloved wife of Patrick J., mother of Helen Lorraine and John T., daughter of Mary and the late Patrick O'Malley, sister of John, Edward, Michael, and Thomas, Mrs. Maloney, Mrs. Corrigan, Mrs. Lally and Mrs. Haffron, and the late James. Funeral Thursday at 9 a. m. from residence of mother-in-law, 5733 S. Sangamon-st., to Visitation church. Interment Holy Sepulchre. Yards 0662.

HENNINGSEN—E. H. [Jack] Henningsen of 2822 S. St. Louis-av., age 30 years, beloved husband of Elsie Henningsen, nee Komorous, son of Julius, brother of Theodore, son-in-law of Joseph and Anna Komorous. Funeral Wednesday, Aug. 17, 1932, 1:30 p. m., at chapel, 3440 W. 26th-st. Interment Bohemian National cemetery. For reservations call Lawndale 2262.

HUNTRESS—Emma N. Huntress, beloved mother of Jan M. and Robert A. Huntress. Services 2 p. m. Wednesday at chapel, 6110 Cottage Grove-av. Interment Cedar Park. Call Fairfax 2861.

JORGA—Charles F. Jorga, Aug. 12, 1932, son of Jacob and Mary Jorga, brother of Mrs. Emily Gonzales, Mrs. Albie Nelson, Frank, and Michael Jorga. Funeral from late residence, 3624 N. Oriole-av., Wednesday, Aug. 17, at 8:30 a. m., to St. Stephen church, 22d place and Lincoln-st., at 10 a. m. Interment Ressurrection cemetery. Member of Bishop Ketteler council, Knights of Columbus. Lackawanna 8731.

KENNEDY—John Ward Kennedy, Aug. 14, beloved son of Mrs. Annie M. Kennedy and the late John Henry Kennedy, fond brother of Mrs. Nellie O'Brien, Mrs. Hazel Powers, and Francis B., also the late George. Funeral Wednesday, Aug. 17, at 9 a. m., from chapel, 77th-st. and Jeffery-blvd., to St. Laurence church. Interment Mount Olivet. South Shore 8822.

KENNEDY—Mary A. Kennedy, nee Judge, beloved wife of William J. Kennedy, mother of Mrs. Elizabeth Tangrady, Joseph Stephen, Ann Marie, and the late John, William, and James. Funeral Wednesday, 9:30 a. m. from 4906 Iowa-st., to Our Lady of Sorrows church, to Mount Carmel cemetery.

KNUERR—George Knuerr Sr., Aug. 15, 1932, beloved husband of Luzia, nee Ullrich, fond father of Peter, Max, George Jr., William, Karl, Annie Bendix, Luzia Orth. Funeral at 9:30 a. m. from late residence, 1630 Gregory-st.; services at 10 a. m. at St. Gregory's church. Interment St. Joseph's cemetery.

KOERTGEN—Jacob Koertgen, Aug. 15, beloved husband of the late Mary, nee Bauer, fond father of Ruth, Leo, Esther, Marie, Clara, Robert, Berenice, Jack, and Alice. Funeral Friday, Aug. 19, at 9:30 a. m. from chapel, 6338-40 N. Clark-st., to St. Gregory's church. Burial St. Boniface cemetery.

LIEBMAN—Charles Liebman, age 58, beloved husband of Minnie, nee Myers, father of Helen. Funeral Wednesday, at 10 a. m., at chapel, 936 E. 47th-st. Family at 5118 Dorchester-av. Plaza 5810.

LUCAS—Louise N. Lucas, Aug. 15, of 1024 Eastwood drive, Glencoe, age 78 years, mother of Mrs. J. A. Campbell. Private service for close friends and relatives at Mausoleum chapel, Rosehill cemetery, Tuesday at 3 p. m. Please omit flowers.

McDONNELL—Margaret C. McDonnell, nee O'Connell, beloved wife of the late Michael C., fond mother of Joseph F., and John C. McDonnell, Mrs. Mary E. Holohan, Mrs. Katherine Gleason, and the late Henry E. McDonnell. Funeral Wednesday, Aug. 17, at 9 a. m., from late residence, 6339 Kenwood-av., to St. Clara church. Interment Holy Sepulchre cemetery. Please omit flowers.

McGUIRE—Roy N. McGuire, suddenly, Aug. 14, beloved husband of Phala, fond father of Norwood, Ned, James, and Mrs. C. H. Pell of Los Angeles, Cal. Funeral services at chapel, 1411 E. 60th-st., Tuesday, 8 p. m. Interment Dallas, Tex.

MURGATROYD—Ella H. Murgatroyd of 6510 Lafayette-av., beloved wife of the late Eugene Murgatroyd, fond mother of Mrs. J. W. Rotroff, Mac, Mrs. Bertha Costello, Gene and Anna. Remains at mortuary, 6915 Wentworth-av., until Tuesday, 1:55 p. m. Interment Wednesday at Terre Haute, Ind.

NOONAN—Annie McKenna Noonan, beloved wife of the late John Noonan, daughter of the late William and Mary McKenna, sister of John J., Margaret and the late Bernard and Ald. William J. McKenna. Funeral Wednesday, Aug. 17, 1932, at 9 a. m., from her late residence, 3842 Archer-av., to St. Agnes church. Interment Holy Sepulchre cemetery. Member of Martha Washington Review, No. 76, W. B. A.

O'KANE—Michael B. O'Kane, son of Michael and Catherine Sheehy O'Kane, brother of Sheila. Funeral Wednesday, Aug. 17, at 9 a. m., from 3246 Jackson-blvd., to St. Mel's church. Burial Mount Carmel. Kedzie 2394.

PARKER—Alfred E. Parker, Aug. 15, 1932, at his home, 4632 Kenmore-av., beloved husband of Hannah, fond son of Kate M. Parker, brother of Emma Nan, and Howard H. Parker. Services at home, Wednesday at 2 p. m. Interment Graceland.

RECUPIDO—See De Feo.

SEYFRIED—George N. Seyfried, Aug. 13, 1932, at Green Lake, Wis., beloved husband of the late Anna, nee Sittig, father of Ulrich W., John G., and Mrs. Elsa Hill, brother of William V. Seyfried. Remains now at and funeral under the auspices of Austin lodge, No. 850, A. F. & A. M., at funeral home, 318-320 N. Central-av., Austin, Tuesday, 3 p. m. Interment Waldheim.

SIMMONS—Nellie V. Simmons, late of 367 Woodlawn-av., Glencoe; beloved mother of Mrs. Edward N. Nockels, Glencoe; sister of Mrs. Clara Miller, Gilman, Ill., and Benjamin H. Raney, Mansfield, O. Interment Wednesday, Aug. 17, at Gilman, Ill. Kansas City papers please copy.

WEIL—Adela Weil, nee Ackermann, beloved wife of Jacob Weil, mother of Arthur and Joseph, sister of Mrs. K. Neumark and Sigmund Ackermann and the late Sophie Newhouse and Hattie Weil. Funeral Tuesday, Aug. 16, at 10 a. m., at chapel, 936 E. 47th-st. Interment New Light.

WERNECKE—Norman F. Wernecke, late of 4151 Monroe-st., fond father of Shirley, son of Mr. and Mrs. Fred C. Wernecke. Member of Candida lodge, A. F. & A. M. Funeral Wednesday at 2 p. m. at chapel, 4138 Madison-st. Interment Forest Home.

WILMS—Lydia Paepcke Wilms, Aug. 15, wife of William Wilms, mother of Hermann Paepcke and Paula Elizabeth; grandmother of Paula Elizabeth Wilms II., daughter of the late Hermann and Paula Paepcke and sister of Sophie Pflueger [Bonn, Germany], Alice Paepcke, Guenzel, and Walter Paul Paepcke. Funeral private. Please omit flowers.

YOUNG—Thomas Young, beloved son of the late James and Jane, nee Hogan, nephew of Mrs. James Joyce, Garrett Hogan, and the late Mrs. B. Wogan, Mrs. M. Johnson and Michael. Funeral Thursday at 9:30 a. m., from funeral home, 5438 S. Halsted-st., to St. John the Baptist church. Interment Mount Olivet. Yards 0662.

CARD OF THANKS.

WE WISH TO EXPRESS OUR DEEP GRATITUDE to all our friends and relatives for their words of sympathy, kind assistance rendered, and for their floral tributes in our late sad bereavement.
THE HAWKINSON FAMILY AND THE MERTZ FAMILY.

MONUMENTS.

CEMETERY MARKERS AND MONUMENTS. SEARS NEW STATE STREET STORE. SHOWROOM AND OFFICES. 5th Floor, North End. Ph. Wab. 4600.

CROSSWORD PUZZLE

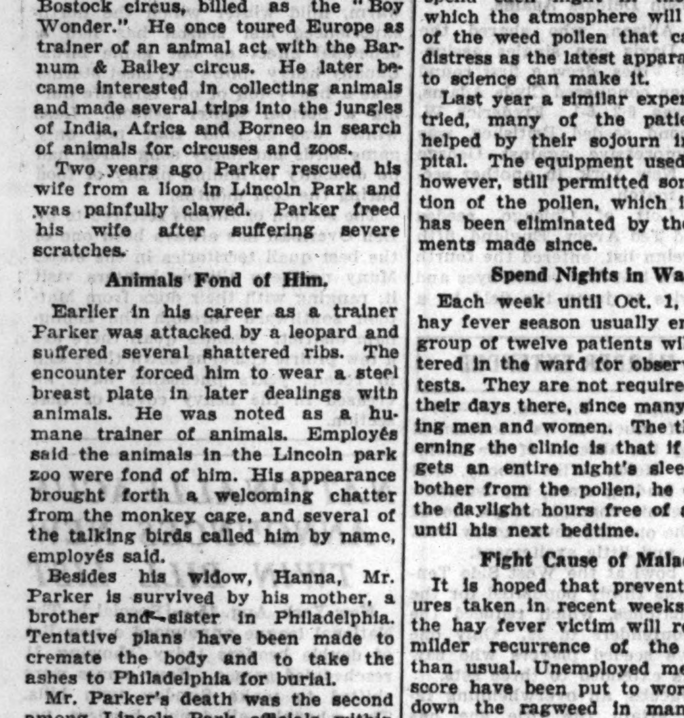

HORIZONTAL

1. Warning sound to inform of danger
6. Supports
11. French seaport on Strait of Dover
13. Field on which grass is grown for hay
14. Sparkle
16. Intent
17. Organ of sight
18. Sincere
20. Long, narrow inlet
21. Lairs
23. Pigment
24. One who writes verse
25. To harvest
27. Mineral springs
28. An added quantity
29. Run away and get married
31. Is not victorious
33. To contend
34. Evil
35. Hurry
37. Space next to the keelson in bottom of ship
39. Boy announcer
40. Fish eggs
42. To darn
44. Cost of transportation
45. Pertaining to the pope
47. Unkempt, wild growth
49. To provide with weapons
50. Clique
52. Number of years
53. Member of one of chief native Philippine peoples
55. Disturb, or put out of place or order
57. Having 9 as the radix [math.]
58. Capers about
59. Secret meeting of two
60. A cubic meter

VERTICAL

1. Performed on the stage
2. An attorney
3. One to whom title of property is transferred
4. Flowed, as a river
5. Nickname for Michael
6. Coyly impudent
7. Gentle knock
8. Smelly
9. Flowers
10. To perspire
12. Blow with the flat of the hand
13. Is compelled to
15. To obliterate
16. Pertaining to punishment
19. A small drink
22. Property saved from extraordinary danger
24. Promises
26. Balance
28. Hymn of praise
30. Favorite
32. Japanese sash
35. Concord or agreement in facts, interest, etc.
36. Muse of lyric and amatory poetry [class. myth]
37. To oppose to the face
38. Intensify
39. Reception room of a residence
41. To unclose [poetic]
43. Short sword
44. To swoon
45. Small horse
46. Told a falsehood
48. Birds
50. Small, light wagon
51. Periods of time
54. Obsolete variant of case
56. Insect

YESTERDAY'S PUZZLE SOLVED

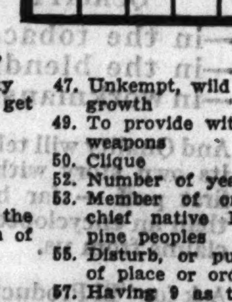

MUNSON LOW RATE LABOR DAY CRUISE

ROUND TRIP $45

BERMUDA

Next Sailings Aug. 17, 20, 23, 27, Sept. 2 & twice weekly thereafter

Sept. 2 is a Special Labor Day Week-End Cruise. You leave New York Friday at 2 P.M. and return Tuesday morning in time for business.

Sail on 21,000 ton S. S. Pan America or her sisterships, American Legion, Southern Cross or Western World. All airy, outside rooms, equipped mostly with beds, not berths, and with private bath. 5 days, all expenses, including hotel at Bermuda $51; 7 days $63.

The S. S. Pan America goes direct to dock at Hamilton, Bermuda.

All sailings from Pier 64, N. R., Man. For further information, see local Tourist Agent or

MUNSON S. S. LINES 111 West Washington Street, Chicago. State 6828.

Finance

Chicago Daily Tribune

THE WORLD'S GREATEST NEWSPAPER

Commerce

TUESDAY, AUGUST 16, 1932. ** 17

NEW COURAGE IN LA SALLE ST. AS PRICES RISE

Danger of Relapse Believed Over.

BY HOWARD WOOD.

Yesterday's strength in security and commodity markets was regarded in the financial district as highly encouraging. It was generally interpreted as an indication that the long feared corrective reaction which finally arrived at the end of last week was not to be a severe relapse.

Advances in stocks brought the averages back to the levels of a week ago. Improvement continued in bonds. Gains were made in wheat, corn, cotton, live stock, and other commodities.

This demonstration has convinced La Salle street that public sentiment has definitely improved and that there need be no fear of sliding back to the old lows.

You can't pay the grocer with improved sentiment nor can you discount it at the bank. There have been, nevertheless, some exceedingly constructive developments that have happened solely because of the change in sentiment.

Get Surprise Checks.

Today, for example, the Continental Illinois company will mail to holders of notes of National Grocers company, Ltd., checks totaling $1,100,000, representing 100 per cent payment.

This will be a pleasant surprise to the noteholders, because the last word they had was that the National Grocers company, a big Toronto wholesale grocery concern, would not be able to raise the necessary cash.

President Archie Foster of National Grocers late in May came to Chicago to inform the Continental Illinois company that the funds were not to be had and that it would be necessary to ask the noteholders to submit to a plan.

More than 85 per cent of the noteholders deposited their notes under a plan which called for payment of 10 per cent in cash and the extension of 90 per cent of the loan for five years.

The improvement in the business outlook during the last sixty days, President Foster said, had made it possible for his company to raise the needed capital.

Return of Confidence.

The advance in stock prices during the last few weeks is largely a reflection of returning public confidence in the eventual recovery of American business. A search of earnings and dividend reports alone affords no explanation. What stock and bond prices were saying in June was that American business was doomed to destruction and that the end was not far off. What they say now is that these fears have been shed and that investors are buying securities on the basis of what they believe companies will earn in the future rather than on the basis of their present showings.

The advance in bond prices has already been translated into tangible benefits. Many corporations have found that their long term credit has begun to thaw out.

To understand what the gains in commodity prices have meant one has only to consider the big packing companies. Their volume of business held up even during the worst months, but profits were canceled by inventory writeoffs.

Now Realize Profits.

Since the turn came in live stock prices these companies have been able to realize profits on their volume.

Further proof that people have not been drawing down their bank deposits to buy stocks is seen in the federal reserve board's report yesterday on the condition of the weekly reporting member banks in leading cities for the week ending Aug. 10. Net demand deposits for these banks on Aug. 10 were $10,794,000,000, an increase of $43,000,000 for the week. Time deposits increased $26,000,000 to $5,638,000,000.

TREASURY BILLS OVERSUBSCRIBED OVER FOUR TIMES

The $75,000,000 ninety-one day treasury bills, maturing Nov. 16, 1932, offered last Thursday, were oversubscribed about four and one-half times.

Acting Secretary of the Treasury Ballantine announced yesterday that tenders which were opened at the federal reserve banks showed that the total amount applied for was $333,747,000.

The highest bid was 99.881, equivalent to an interest rate of about 0.47 on an annual basis. The lowest bid accepted was 99.869, equivalent to an interest rate of about 0.52 per cent on an annual basis.

The total amount of bids accepted was $75,016,000. The average price of the treasury bills to be issued is 99.873, and the average rate on a bank discount basis is about 0.48 per cent.

Canadian Newsprint Now Selling Above Production

MONTREAL, Que., Aug. 15.—(AP)—For the second successive month shipments of newsprint from United States and Canadian mills have exceeded production.

During July stocks at mills were further reduced to 80,386 tons against 85,531 at the end of June and 80,388 on Aug. 1, 1931, said the newsprint service bureau today.

Production of newsprint in the two countries in July was 216,991 tons against 246,767 in June. Of this Canadian mills produced 142,491 tons against 161,368 in June. For the first seven months of 1932 United States and Canadian mills produced 1,763,683 tons against 2,028,542 in the first seven months of 1931. This was the smallest production for a similar period since 1925.

Pool to Help Realty Gets Into Action

With capital furnished by the big loop banks, the Fort Dearborn Mortgage company—organized to help clear up Chicago's complicated real estate situation—started functioning yesterday in its offices in the Bankers building, 105 West Adams street.

George H. Dovenmuehle, president of the new corporation and vice president of Dovenmuehle, stated yesterday that applications for a number of loans had been approved and that others are being studied.

"In many cases loans are needed to pay back taxes, and we are urging owners to take care of this item at once," Mr. Dovenmuehle stated. "Of course, there are cases where the taxes imposed are outrageous, and in these instances there will be delay."

About 20 Million on Hand.

The Fort Dearborn Mortgage company was organized with a capital of $1,500,000, provided by the Continental Illinois Bank and Trust company, the First National bank, and the Chicago Title and Trust company. It will make available about $20,000,000 for reorganization loans. Most of this sum is said to have been furnished by the Reconstruction Finance corporation. One of the objects of the new company will be to reduce attorneys' and other fees to a minimum.

Building activity decreased throughout Illinois in July, according to figures released yesterday by the Illinois department of labor. There were 843 permits issued during the month for construction estimated at $968,257. This was a 17 per cent decline from the June total of permits issued and of 10 per cent in the estimated cost of construction.

FORESTDALE PLAN

The bondholders' protective committee for the Forestdale apartments, 803-14 Forest avenue, Evanston, have outlined to holders a tentative plan of reorganization. Original default on the property occurred on Dec. 14, 1930, and there are $170,400 in first liens now outstanding.

The plan provides "that title to the property be placed in the Chicago Title and Trust company, trustee, the management thereof to be directed by two trust managers. The entire beneficial ownership in the income and proceeds of the property will be in the present depositing bondholders to be represented by certificates of interest to such bondholders in proportion to their present holdings."

The plan states that the trust managers are authorized to direct the trustee to sell the property provided that one-third the holders of certificates do not object within twenty days after notice of a sale proposal has been given.

Distribution of Funds.

Further, it is stated that "The trust agreement, which will be known as the Forestdale Building Liquidation Trust, will provide that all the net income from the property and all proceeds of the sale of the property shall be distributed to certificate holders as follows:

"1. A distribution of all net income up to 6 per cent of the face value of the units of beneficial interest shall be made at least annually.

"2. All income remaining after distribution as aforesaid shall be set aside in a sinking fund for the retirement of these certificates. Tenders of certificates will be invited from time to time as the trust managers may direct and the money then in the sinking fund will be used to purchase certificates offered at the lowest price. If no certificates are offered below their par price, they will be retired by lot."

The management of the property will be under the direction of the trust managers, Charles T. Rothermel and Perkins B. Bass. Holman D. Pettibone is chairman of the protective committee and the Chicago Title and Trust company is depositary. The original issue was underwritten by the State Bank of Chicago.

BETTER TRADING IN COTTON CLOTH SHOWN AT MILLS

New York, Aug. 15.—(AP)—July sales of carded cotton cloths were 157.1 per cent of output during the month, figures compiled by the New York Association of Cotton Textile Merchants, today showed. Sales totaled 222,616,000 yards. Unfilled orders increased 32.4 per cent. Meanwhile there was a reduction of 7.3 per cent in stocks. Billings amounted to 165,574,000 yards, or 116.9 per cent of production.

The association based its figures on reports made by 23 groups of manufacturers and selling agents covering more than 300 classifications or constructions of carded cotton cloths and representing the major portion of the production of these fabrics in the United States.

Standing of sales at 157.1 per cent of production was hailed by the association as a major achievement in the adjustment of supply and demand.

International Group Plans Swedish Match Revamping

[Chicago Tribune Press Service.]

STOCKHOLM, Sweden, Aug. 15.—An international reconstruction committee representing the various interests of the Swedish Match company in America, England, France, Sweden and other nations met here today to consider the future of the company. America was represented by Ferdinand Eberstadt of the National City Bank of New York, and Roy Richardson and H. S. Hotchkiss of the Irving Trust company. Djorn Prytz was elected chairman of the conference.

U. S. TREASURY

WASHINGTON, D. C., Aug. 15.—The following is a statement of the condition of the United States treasury on Aug. 12:

Income to date this year	$126,838,508
Income to date last year	161,936,341
Decrease	$ 35,097,833
Outgo over income this year	351,106,024
Outgo over income last year	340,391,153
Increase	$ 10,714,871
Balance general fund today	449,657,214
Balance previous day	459,965,360
Decrease	$ 10,308,146

Average Daily Closing Prices of 40 Bonds on the New York Stock Exchange

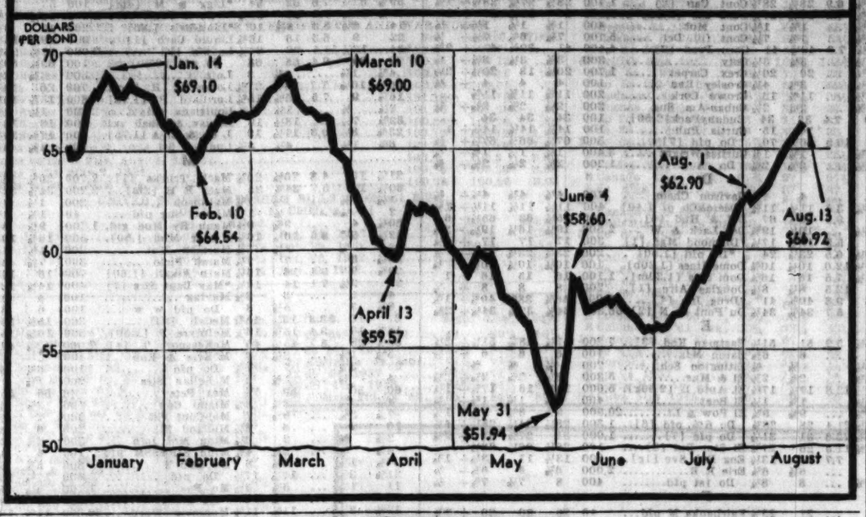

Bondholders Intervene in Insull Case

Federal Judge Walter C. Lindley yesterday granted the petition of a committee representing the debenture holders of Insull Utility Investments, Inc., to intervene in the receivership proceedings.

In granting the petition Judge Lindley took the first official cognizance of the charge which has been made several times during the proceedings that officials of the trust exceeded their rights in pledging most of the assets as security for bank loans.

Reasons for Court's Action.

Judge Lindley pointed out that in view of the charge that the assets had been improperly hypothecated it was necessary to permit the intervention of a committee representing the debenture holders.

The committee represented by the court is headed by John J. McDevitt Jr. of Philadelphia. Other members are S. P. Woodard, New York; T. Alan Goldsborough, Washington, D. C., and John C. Shaffer, Chicago.

While granting the petition of the committee Judge Lindley denied similar requests made on behalf of individual debenture holders.

Group to Protect Others.

Intervention of individual debenture holders if allowed would only encumber the record, Judge Lindley said. Their interests, he added, will be protected by the McDevitt committee.

Virtually all of the assets of the trust as well as those of its twin investment concern, Corporation Securities company of Chicago, are now held by several Chicago and New York banks as security for loans.

It has been contended by attorneys representing the senior security holders of the two firms that officials of the firms were without authority in pledging all of the assets. Holders of the notes and debentures issued against the assets have a prior claim on the pledged securities, according to claims of their attorneys.

At the present time the banks are enjoined from selling the assets they hold by an order issued several months ago by Judge Lindley. The order has been appealed by the banks and a decision on the question is expected in the near future from the Circuit Court of Appeals.

New Delay in New York.

Another postponement of the proposed auction by the New York banks was made yesterday. That the New York banks expect a decision from the Court of Appeals today or tomorrow was indicated by the setting of the auction for noon Wednesday. Attorneys for the receivers said yesterday that they had no knowledge as to when the decision would be handed down.

Chile Reports Harvest Is Best in Four Years

[Copyright; 1932; By the New York Times.]

SANTIAGO, Chile, Aug. 15.—The coming harvest will prove greatly superior to those of the past four years, according to official figures after a careful survey of cultivated areas. Wheat, barley, oats, beans, lentils, olives, fruits and honey all exceed normal volume, while unusual development of vineyards and live stock indicates deliveries for export will be considerably higher than in the past. The report points out that depression in all lines of business has made the population turn to the country, while a drop in the international value of the peso improves the chance of export.

$1,318,750 TOBACCO STOCK CERTIFICATES, UNSIGNED, ARE LOST

New York, Aug. 15.—[Special.]—The loss of 250 unissued certificates for 100 shares each of Liggett & Myers Tobacco company stock, worth $1,318,750 at today's quotations, was reported through the stock exchange. The certificates are in series B, the original numbers being 73001 to 73250.

The stock exchange followed its policy of not disclosing the name of the company responsible for the loss. It requested that any one finding the certificates communicate with Ashbel Green, secretary of the exchange.

The Central Hanover Bank and Trust company is the transfer agent for the certificates. It was said there that they would be worthless unless the registrar's and transfer agent's signatures were forged. Even then if they came up for transfer they would not be honored, it was explained.

SUMMARY OF THE DAY'S MARKETS

NEW YORK STOCKS—Strong; rails lead quiet rally.

CHICAGO STOCKS—Strong; prices rise on quiet trade.

NEW YORK BONDS—Firm; rails advance.

WHEAT—Higher; renewed strength stock market; firm close Liverpool.

CORN—Steady; storm damage Texas; steady cash market.

CATTLE—Irregular on slow trade.

HOGS—Higher. Chicago receipts heavy.

FOREIGN EXCHANGES—Steady; French franc gains.

COTTON—Higher; trade and New Orleans buying; higher cables.

SUGAR—Quiet; steady spot market.

COFFEE—Higher; trade buying.

CHICAGO STOCKS' PRICES HIGHER AFTER DECLINE

Trading quieted down on the Chicago exchange as prices resumed the advance which was interrupted at the close of last week.

The motor accessory shares, Bendix and Borg Warner, were active and moderately higher. Other issues showing improvement were Commonwealth Edison, Great Lakes Dredge and U. S. Gypsum.

Trading was suspended in Q. R. S. DeVry stock at noon after the issue had advanced from 12½ to 25 cents a share. The removal was laid to the discontinuance of the company's Chicago stock transfer agency.

Activity in Union Carbide and Swift International resulted in moderate price improvement.

Extend Time in Standard Pan-American Corp. Deal

[Chicago Tribune Press Service.]

New York, Aug. 15.—The offer by the Standard Oil Company of New Jersey to acquire the minority interest in the Pan-American Foreign corporation, which expired at noon today, has been extended to noon Sept. 30. Under the terms as previously announced, the New Jersey company offers $14.64 in cash and 5,435-10,000 of a share of its capital stock for each share of class A or class B stock of Pan-American Foreign.

Du Pont Cuts $3 Dividend Rate Now to $2

[Chicago Tribune Press Service.]

New York, Aug. 15.—Directors of E. I. du Pont de Nemours & Co., Inc., today cut the dividend from $3 a year to $2 by declaring a quarterly dividend of 50 cents a share in place of the 75 cents formerly paid.

The cut was the second in succession, the rate having been $4 a year until this spring, when the June payment was reduced to the $3 rate. The action was not wholly unexpected in view of the fact that last earnings statement of General Motors, in which Du Pont has a substantial interest, was not good.

Share in General Motors.

The actual investment of the Du Pont company in General Motors was represented, at the end of last year by 137,470 shares of common stock owned direct and 9,843,750 shares of General Motors Securities company, which together represent 22.94 per cent of outstanding General Motors Securities company, which together represent 22.94 per cent of outstanding General Motors company common stock.

The 50 cent dividend just declared is payable Sept. 15 to stock of record Aug. 24. The Du Pont directors also declared the regular quarterly dividend of $1.50 a share on the debenture stock, payable Oct. 25 to stock of record Oct. 10.

Coca-Cola Dividend.

Coca-Cola International corporation directors today declared the usual extra of 50 cents and the regular quarterly dividend of $3.50 a share on the common stock. Both of the disbursements are payable Oct. 1 to stock of record Sept. 14.

Directors of the Pepperell Manufacturing company today in Boston omitted the quarterly dividend due at this time. Three months ago a disbursement of $1 a share was declared.

H. M. Byllesby & Co. announces that the board of directors of the Missouri River Sioux City Bridge company has declared the regular quarterly dividend of $1.75 a share on the preferred stock of the company, payable Oct. 15 to stockholders of record Sept. 30.

BRIGHT SPOTS OF THE DAY'S BUSINESS NEWS

Approximately 2,000 employes of the Durham, N. C., Hosiery mills will receive fatter pay envelopes on Saturday, as the result of announcement made by the management that, effective yesterday, a 10 per cent salary and wage increase will be given. Increased orders were responsible for the pay boost. The corporation operates several mills and manufactures silk, rayon, and cotton hosiery.

Two of Gainesville, Ga., largest textile plants resumed operations yesterday after a shutdown since June 9. The Gainesville mill and the Ragolet Manufacturing company went on a full time basis and their combined weekly pay rolls will be approximately $9,000. The Chicopee mill, which has been in continuous daily operation, began day and night work.

All excursion records of recent years were shattered Sunday when the Chicago and North Western railway handled nearly 8,500 people on five trains between Chicago and Milwaukee on the special $1 round-trip excursion, R. Thomson, passenger traffic manager of the road, reports.

Thirteen hundred men returned to work yesterday for two weeks at the Sluvis Illinois shops of the Rock Island lines. They will work five days a week.

Contract has been awarded for construction of a $10,000 addition to the Chesterfield Mill company at Asheville, N. C., the first unit in a general expansion program announced by J. D. Earl, president.

Introduction of an ironing machine unit with which dealers now can canvass 125,000 of their old household appliance customers was announced today by the Hurley Machine company of Chicago, maker of Thor washers and ironers.

Freight traffic on the Atchison, Topeka and Santa Fe system increased close to 10 per cent last week. The road handled 24,610 cars, against 22,449 in the Aug. 6 week. Between the same weeks in 1931 there was a decrease of 807 cars. Traffic is still below last year's level, but the decline has been substantially lessened.

Wholesale price index of National Fertilizer association last week made the largest weekly gain this year. The index advanced to 62.3 from 61.3 at the end of the preceding week and at this level compares with an index of 61.4 a month ago and the low point of 59.6 reached June 11.

The Universal Atlas Portland Cement company recalled 100 men to its Hammond, Ind., plant to fill an order of five barge loads for the Milwaukee distributing depot.

The Inland Steel company will raise its finished steel output at Hammond, Ind., by 5,000 tons this month, it is reported. The Linde Air company expansion of one of the largest oxygen and commercial gas plants in the country is near completion. The Bartles McGuire plant is building a large storage tank. The five oil refineries are holding normal levels, making an optimistic outlook for the Calumet district.

Construction of an addition to the Hazelwood plant of England, Walton & Co., leather manufacturers at Waynesville, N. C., has begun. New machinery has been ordered and the plant will employ an additional 40 or 50 men when operations begin.

Employment in California increased 2½ per cent in July as compared with June, the state labor commission announced. A survey, covering 1,136 factories which employed 123,691 workers, the commission said, showed decided gains in the fields of petroleum, publishing, and manufacturing of foods, beverages, and tobacco products.

The nation's economic ills are lessening throughout the United States, and a definite improvement in business is noticeable, Paul S. Willis, president of the Associated Grocery Manufacturers of America, declared yesterday in an address before the Association of Manufacturers' Representatives of New York.

It is said in New York brokerage quarters that a number of the larger stock exchange firms have come to the conclusion that the improvement in the market volume is likely to last for some time, and consequently have raised employes' salaries from the very depressed levels which were in effect for a long time before the market turned.

BRITISH CONVERT OVER 6 BILLIONS OF WAR LOAN

LONDON, Aug. 15.—The government announced today the amount handled under the war loan conversion scheme now is approximately 1 billion 850 million pounds [currently 6 billion 447 million dollars]. Officials described this as a highly satisfactory result.

Options in the conversion operation continue until the end of September, after which all holders who have neither converted their stock nor applied for cash redemption will be deemed to have accepted the new conditions of 3½ per cent securities redeemable in 20 years.

Government circles expect beneficial results for British finance and industry from the successful conversion and the effects it will have on Britain's credit before the world.

One of the most dramatic episodes of post-war finance was the launching of the conversion scheme not many months after the financial crisis that deposed the Labor government. That scheme is being put through in the midst of a trade depression which is tearing at the nation's economic life.

The conversion is expected to relieve the 1933 budget to the extent of 23 million pounds [currently $80,155,000].

WHAT FIFTY STOCKS DID

ADVANCES.

Allied Chem	4	Intl. Nickel	¾
Am Can	2¼	Intl Tel and Tel	1¼
Am and Fgn Pw	1⅜	Johns-Manv	3½
Am Intl	⅝	Mont Ward	1⅝
Am Rad and S S	1⅛	Nati Dai Prod	1¼
Am Tel and Tel	2⅛	Nati Distillers	⅝
Am Tob B	2½	N Y Central	3¾
Atchison	4⅜	North Am	2¼
Auburn	4½	Northern Pac	2⅜
Balt & Ohio	3⅛	Packard	⅞
Case J I	7	Pennsylvania	2⅜
Ches and Ohio	2½	Pub Ser N J	2½
Chrysler	1½	Radio Corp	1¼
Colum Gas	1½	Seaboard Oil	1⅜
Comw & Sou	⅛	Sears-Roeb	2⅞
Consol Gas	2½	Socony Vac	⅛
Du Pont	5⅝	Sou Pacific	3½
Eastman Kodak	2¼	S O N J	1⅝
El Pw and Lt	2½	Stone & Webster	1
Gen Electric	2	Union Carbide	1⅜
Gen Motors	1⅛	Union Pacific	4⅝
Gillette	1	United Aircraft	2⅝
Gt Nor Ry pf	2¼	United Corp	1
Ill Central	2¼	U S Steel	2⅝
Intl Harvest	2⅝	Westinghse Elec	2½

Renter Paying Tax on Realty, Survey Shows

BY SCRUTATOR.

One of the chief handicaps in the fight against wasteful government and excessive taxation is the fact that the wage earner and nonowner of property have not realized the heavy toll imposed on them. They have been led to believe by political demagogues that taxes were paid by property owners and individuals of some degree of wealth. That is akin to the radical "soak the rich" theories of taxation.

If the wage earner and nonowner, however, have any doubt that they have been hard hit by excessive taxes, they have only to ponder some figures compiled by the national industrial conference board and the federal bureau of labor. Every one knows that the bulk of taxation always has been levied on real estate, but the man who rents has failed to realize that this tax has been passed on to him.

Rentals Decrease Slowly.

Particularly in the last two and a half years of depression has this burden fallen heavily on the wage earner. The rent he pays forms a considerable portion of his living expenses, but rentals have been reduced much less than food and clothing, the other prime necessities. Let's see how it works out.

In June, 1929, the average weekly pay of wage earners in the United States was $29.69, but in June, this year, the average was only $16.24. This is a decline of 43.4 per cent. Of course, slack employment had a good deal to do with the decline, as the number of hours worked per week declined from an average of 48.6 in 1929 to 32.7 this year. This is a decrease of 32.7 per cent.

As partial compensation for reduced income, the wage earner has been able to buy commodities more cheaply. Food prices have declined an average of 35.4 per cent in the last three years and clothing has receded 33 per cent. But rent, which is the third major item of living expense, has declined only 21.3 per cent. Moreover, the recession in rents in the last two years, during which taxes have reached their zenith, has been at a smaller rate than in the preceding ten years, as rentals over the last eight years have declined 24 per cent.

Cost of Living Falls.

It is largely due to the fact that rents have not declined as much as food and clothing that the cost of living has not receded more nearly in keeping with the wage earner's shrunken income. All told, the industrial conference board finds that the cost of living has declined 22.3 per cent in the last three years. However, if rentals had declined as much as have food and clothing, the decrease in the cost of living would be considerably more and the wage earner's expenses would be more in proportion to his income. If taxes were lower, rentals also could be lowered.

Hours and Pay Cut.

Shorter hours of employment have affected the wage earner more than wage cuts. Hourly wages in June, 1929, averaged 59 cents, compared with 50 cents in June, this year, a decline of 15.3 per cent. Considering this relatively small reduction in hourly wage rates, the large reduction in hours worked per week and the decline in living costs, it is figured that the purchasing power of the wage earner now is 27.3 per cent below the level of three years ago.

ATTACKS A. T. & T. IN PATENT FIGHT AT BAY CITY, MICH.

[Chicago Tribune Press Service.]

Bay City, Mich., Aug. 15.—Outlining the history of telephony since its genesis, Flynn A. Williams, chief counsel for the Kellogg Switchboard and Supply company of Chicago, opened today the plaintiff's case in a patent suit against the American Telephone and Telegraph company and the Michigan Bell Telephone company in the Federal court here. Federal Judge Arthur J. Tuttle had ordered consolidation of two suits started by the Kellogg company. In each of them three patents are involved. These patents are cited as improvement patents on the manual switchboard. The suit has been pending more than two years. Two complete Kellogg switchboards, with six telephones connected with each, have been installed in the courtroom by the plaintiff company and operators have been brought here from Chicago to demonstrate the method of trunking on which the Kellogg company claims priority.

U. S. Values Jacksonville, Havana R. R. at $900,000

[Chicago Tribune Press Service.]

Washington, D. C., Aug. 15.—The interstate commerce commission today announced a tentative valuation of $900,000 on the property of the Jacksonville and Havana Railroad company as of Dec. 31, 1927. The main line of the carrier extends from Jacksonville to Havana, Ill.

Frisco Road Bond Deposits Extended to August 29

New York, Aug. 15.—(AP)—The time for depositing St. Louis-San Francisco railway securities under the readjustment plan developed by the management has been extended to Aug. 29, it was announced today. Approximately 100 million dollars of bonds, or 40 per cent of the total affected by the plan, have been deposited, it was learned.

HOW STOCKS PERFORMED

	Monday.	Saturday.
Number of advances	428	125
Number of declines	77	349
Stocks unchanged	94	108
Total issues traded	599	582

CHICAGO BANK STOCKS

	Bid.	Ask.		Bid.	Ask.
Cent Nat.	95	104	Nat Build'	60	70
Con Ill B	113½	115	No Trust	375	385
First N B	230	237	Per Loan	75	80
Har Trust	240	....	Stock Yds	70	75
			Ter Na B	5½	7

RALLY CARRIES STOCKS HIGHER IN WALL STREET

New Hoover Project Helps Prices.

YESTERDAY'S AVERAGES

	High.	Low.	Last.	Net chge.
25 railroads	22.73	20.72	22.68	+2.23
25 industrials	93.05	89.61	93.02	+4.21
50 stocks	58.34	55.16	58.15	+3.22
50 stks. 1 y. ago	128.53	125.55	127.64	....
50 stks. 2 y. ago	196.60	188.52	193.23	....

DOMESTIC BONDS.

Rails	62.66	+ .81
Industrials	71.91	+ .04
Utilities	72.82	+ .57
Combined	67.48	+ .56

[Chicago Tribune Press Service.]

New York, Aug. 15.—With the technical position of the market substantially improved by the sharp corrective declines registered during the latter part of last week, security prices worked generally higher on the stock exchange today following the fractionally higher openings. Gains of from 2 to 5 points were recorded by leading issues.

Impressed by the evidence of underlying strength exhibited by the market itself and encouraged by the definite announcement that President Hoover would summon to Washington on Aug. 25 leading bankers and industrialists of the country as the initial step in a concerted and active campaign against depression influences, the bull forces again took command of the market today. Buying orders were entered on an increasing scale throughout the day.

One to Four Point Gains.

The market entered the final hour of trading with prices at the best levels of the day and with advances ranging from 1 to better than 4 points. Rail shares pointed higher early in the day and showed the way for the balance of the list.

Steel common closed at 40¼, up 2⅝ on the day; Atchison finished at 46⅝, up 4⅝; American Telephone closed at 109¾, up 4¾; American Can advanced 2¼ to 62⅝; Corn Products was up 2⅝ points to 41, and Du Pont, after dipping to 32½, rallied to 34⅝.

In the more speculative division, Auburn was up 4½ points to 67½; Case closed at 53, up 7; and International Harvester gained 2⅝ points to 29½.

Rail shares continued in good demand throughout the session, with Central, Union Pacific, and Atchison the features, although Northern Pacific, Chesapeake, and Baltimore and Ohio also showed good gains.

Day's Trading Smaller.

Trading was on a greatly diminished scale with total turnover at only 1,905,220 shares.

Around noon the announcement that Du Pont directors had cut the regular dividend from a $3 to a $2 a share basis brought a slight flurry of profit-taking into the market that cut down the gains scored earlier by the general list, but the selling failed to gain headway and the advance soon was resumed under the leadership of Union Pacific, New York Central, American Telephone and other pivotal issues.

Special interest centered in A. T. & T., in view of the directors' meeting this week and the general expectation that the usual quarterly payment of $2.25 a share will be authorized.

Carrier Shares Improve.

As a group the carrier shares gave the best account of themselves, despite the failure of traffic to show the usual seasonal expansion. Early reports of individual roads indicate, however, that the report of car loadings to be issued next Saturday will display a more favorable trend.

Buying also was attracted to the rail shares on the possibility that as the result of conferences of rail executives in Chicago this week a definite announcement may be made that the railroads will seek a further reduction in employes' wages embracing both unionized and unorganized forces.

As an indication of the increasing confidence in the security price structure and the prospects for greater stability in the securities mart generally, a seat on the curb exchange sold at $36,000 today, an increase of $7,500 over the previous sale.

FIRST MORTGAGE BONDS

Yielding about 6%

The value of the property securing the 5% First Mortgage Bonds, due 1962, of the Metropolitan Edison Company, is far in excess of the funded debt.

Earnings of this growing company, which serves more than 500 Pennsylvania communities, including Reading and Easton, are before depreciation, 3.41 times annual interest requirements on all funded debt.

General Utility Securities Incorporated

61 Broadway New York

Please send me Circular H65

Name

Address

FRENCH RAILWAY POURING GOLD INTO NEW YORK

More than 28 Million Paid by P. L. and M.

[Chicago Tribune Press Service.]

New York, Aug. 15.—In connection with the redemption today of $33,390,000 of 6 per cent bonds of the Paris-Lyons-Mediterranean Railroad company, the Bank of France released $28,502,800 of gold held under earmark for it at the Federal Reserve bank. The metal was turned over to Kuhn, Loeb & Co., bankers for the road. They at once sold it to the Federal Reserve bank.

This was the largest reduction of earmarked gold since June 14, 1931. Together with an importation of $213,100 of the yellow metal from Mexico, it raised the gold stocks of the country by $28,715,900, bringing the total recovery in the United States holdings of gold since the middle of June, when the overflow to Europe ended, to nearly $130,000,000.

Reduced Almost Half.

Gold held under earmark for foreign account has now been cut down to $282,902,200, compared with more than $500,000,000 last autumn.

During the last two months, franc exchange, deprived of the artificial support accorded it for many months by the repatriation of the foreign balances of the bank of France, has weakened and in meeting the demand in Paris for dollar exchange the French bank of issue has been compelled to give up a substantial part of the gold it had previously earmarked here.

Tons of Gold Handled.

Gold was hauled by the ton like coal through the streets of the financial district today while the largest transfer of precious metals ever made was under way between the old assay office in Wall street and the new assay office at South street and Old Slip. More than $1,000,000,000 in gold is being transferred.

Federation Bank and Trust Likely to Reopen Soon

New York, Aug. 15.—[Special.]—The stockholders of the closed Federation Bank and Trust company, at a special meeting tonight, adopted a new reorganization plan that virtually insures the reopening of the bank within the next three weeks. Frank X. Sullivan of the board of transportation and attorney for the New York State Federation of Labor, also a member of the reorganization committee of the bank, told the stockholders that the $1,500,000 necessary before the bank could reopen its doors was assured. He said of that amount $1,000,000 is being provided through Owen D. Young, who, with a number of other industrialists, has been interested in having the bank reopen for business, and the remaining $500,000 by labor groups.

Hail Office Furniture Sales as Good Trade Omen

TORONTO, Ont., Aug. 15.—(AP)—Increased sales of office equipment reported by United States and Canadian dealers during the last two months were regarded today as an indication of returning prosperity by the National Typewriter and Office Machine Dealers' association, which opened its annual convention here.

Consolidated Cigar Corp. Votes to Reduce Stock

New York, Aug. 15.—(AP)—A reduction in capital was approved today by stockholders of the Consolidated Cigar corporation who voted to reduce the outstanding common stock to $2,500,000 from its present figure of $11,855,684.

Recommendations for Investment

We are constantly assisting investors in the selection of securities to meet their particular needs.

There are now many opportunities for investment in sound bonds at rates of income very high compared with the average level of rates obtainable during the last decade.

Our recommendations, based on long experience and extensive information, are available on request.

Ask for our pamphlet "Investment Suggestions"

Chase Harris Forbes Corporation

112 West Adams St., Chicago

New York Boston

Established 1880

James E. Bennett & Co.

MEMBERS ALL PRINCIPAL EXCHANGES

STOCKS

GRAIN SUGAR

COTTON

Winnipeg

New York—PRIVATE WIRES—Denver

New Orleans

332 S. La Salle St.

Wabash 2740

NEW·YORK·STOCK·TRANSACTIONS

Monday, August 15, 1932.
Shares sold today............1,905,220
Year ago....................1,317,690

Monday, August 15, 1932.
Total sales 1932 to date......249,640,016
Total sales 1931 to date......379,738,339

[The figures in brackets after name of stock are the present dividend rate.]

Prev. 1932 High	Low	Div. yld. pct.	Bid	Asked	Description, div. rate, $s—	Sales	High	Low	Close	Net chge.
					A					
3	⅝	...	1⅛	1⅜	Abitibi P & P	700	1⅜	1⅜	1⅜	
9¾	1⅛	...	4	5	Do pfd	100	4	4	4	−1
6	1⅝	...	5⅛	5⅝	Adams Exp	3,600	5⅝	4⅞	5⅝	+¾
70	22	...	50	51	Do pfd	20	50	50	50	−1
30⅜	12	11.8	16⅞	17	Adams Millis [2]	300	17	16⅞	17	+¾
16½	4¼	17.8	9	9¼	Affiliat Prod [1.60]	2,200	9¼	8⅞	9¼	+⅛
62½	30⅝	5.8	52	52¾	Air Reduc [3]	5,200	52⅝	50	52⅝	+2¼
2½	½	...	1½	2⅛	Air Way El Ap	100	1⅛	1⅛	1⅛	
16⅝	7⅝	4.2	11⅞	11⅞	Alaska Jun [.50]	2,800	12⅜	11½	11⅞	+⅜
3⅞	⅝	...	2⅜	2⅝	Alleghany	6,600	2⅝	2	2⅝	+⅝
7⅝	⅝	...	4½	5	Do pfd $30 ww	500	4⅞	4⅛	4⅞	+⅝
87½	42½	8.0	75	75¼	Al Ch & Dye [6]	12,900	75⅝	71	75	+4
13⅝	4	...	11	11¼	Allis Ch Mfg	1,700	11¼	10	11¼	+⅝
18½	5	...	14¼	15	Am Bank Note	800	15⅛	14⅛	14⅞	−⅝
73⅞	20⅝	7.7	52¼	52⅜	Am Can [4]	23,600	52⅜	50⅝	52⅝	+2⅛
11⅛	3⅛	...	9	9½	Am Car & Fdy	600	9⅛	8¾	9½	+1½
41½	16	19.4	35½	37⅝	Do pfd [7]	90	36⅝	35⅝	36⅛	+⅜
37⅜	18	10.3	29	29⅜	Am Chicle [3b]	300	29½	29½	29½	+½
20¼	11	...	19	19¼	Am Coml Alco	3,100	19⅜	17⅜	19⅜	+1⅜
10⅛	2⅜	...	7¼	7⅜	Am Europ	100	7⅜	7⅜	7⅜	
11⅜	2	...	10⅜	10½	Am & Fgn Pow	28,800	10⅝	8⅝	10½	+1⅝
33	3⅜	...	19	19½	Do $6 pfd	400	19	18	19	+2
38⅛	5	...	20¼	21⅜	Do $7 pfd	1,200	20⅛	19½	20	+2
17⅜	2⅜	...	15	15¼	Do 2d pfd	500	15	13⅛	15	+1¾
3⅛	1	...	3⅛	3¼	Am Hide & Lea	500	3¼	2⅞	3¼	+⅜
14⅞	4⅞	...	14⅜	15	Do pfd	900	14⅞	13	14⅞	+2⅛
51⅝	25	10.8	39	39¼	*AmHomePr [4.20]	1,300	39	38	39	+1
21⅝	7⅝	20.0	9¾	9¾	Am Ice [2]	800	9⅞	8⅝	9⅞	+1⅛
10½	2⅛	...	9⅝	9½	Am Internat	21,800	9⅞	8⅛	9⅞	+1⅛
10⅛	3⅝	...	8	10	Am Loco	100	8	8	8	+⅛
44⅝	19	22.6	30	32	Do pfd [7]	100	31	31	31	−3⅞
22¼	7⅛	6.2	12⅜	13	Am Ma & F [.80]	1,000	13	12¼	13	+⅛
3⅜	1	...	2⅛	2½	Am Mach & Met	500	2¼	2⅛	2¼	+⅛
6⅝	1⅜	...	5½	5⅝	Am Metal	600	5⅝	5	5⅝	+⅜
19⅞	6½	...	14⅛	16	Do 6% pfd	10	15⅛	15⅛	15⅛	−⅝
16⅞	3	...	9½	9⅝	Am Pow & Lt	10,300	9⅞	8⅝	9⅝	+1
58	15¼	17.1	35	36	Do $6 pfd [6]	200	35	35	35	+2
49⅝	10	19.2	28	29	Do $5 pfd [5]	200	27	26¼	26¼	−1⅜
9½	3⅛	...	9⅝	9¼	Am Rad Std San	28,300	9⅞	8⅝	9⅝	+1⅛
13	3	...	9⅝	10	Am Roll Mill	1,900	9⅞	9	9⅞	+⅞
20⅜	5⅝	...	17⅛	17¼	Am Smelt & R	5,300	17¾	15⅝	17¼	+1⅝
85	22	...	46	48	Do pfd	200	45	45	45	−5
55	15	...	30	33	Do 2d pfd	100	30½	30⅛	30⅛	−2½
34⅝	21⅜	9.7	31	31½	Am Snuff [3m]	100	31⅛	31⅛	31⅛	+1
103	90	5.9	100	103	Do pfd [6]	10	101	101	101	+1
9⅝	3	...	7⅝	8¼	Am Stl Fdrs	500	7⅝	7⅛	7⅝	+⅝
80	34	12.1	58	59	Do pfd [7]	10	58⅜	58⅜	58⅜	−1⅜
39¾	13	6.9	28⅛	28⅞	Am Sug Ref [2]	700	28⅞	27⅜	28⅝	+1
137⅝	70⅜	8.2	109¼	109⅞	Am T & T [9]	41,300	110⅜	105	109⅞	+4⅞
86⅜	40⅛	6.9	73	74	Am Tob [5m]	500	73	73	73	+⅜
89⅝	44	6.6	75⅝	76	Do B [5m]	8,200	76	74	76	+2½
111	95¼	5.4	109	113	Do pfd [6]	100	111	111	111	+2
34½	11	8.3	24⅜	24½	Am Wat Wks [2]	2,000	24⅝	22¼	24⅜	+2⅜
5⅝	1⅝	...	5⅛	5½	Am Woolen	9,100	5⅜	4⅞	5⅛	+⅜
30⅝	15⅛	...	28⅝	29¼	Do pfd	3,200	29	26⅜	29	+3⅛
5	2	...	3	6	Am Wtg P pfd	100	3⅛	3⅛	3⅛	+⅞
4⅞	1⅜	...	3⅛	3⅜	Am Zinc Ld & S	200	3⅜	3⅛	3⅛	+⅞
12⅝	3	...	9⅝	9¾	Anaconda	10,500	9⅞	8⅛	9⅝	+1
74	40	10.7	59	61	AnchCap pf [6.50]	10	61	61	61	+1
48	24	14.9	47¼	48⅜	Armour Del pf [7]	200	46⅝	46⅝	46⅝	+⅝
2½	⅝	...	2⅜	2½	Armour Ill A	5,000	2¼	1⅞	2½	+⅝
1⅝	...	...	1⅛	1¼	Do Ill B	1,600	1⅛	1	1⅛	+⅛
14⅞	3½	...	12	12⅞	Do Ill pfd	900	12⅞	12	12⅞	−⅛
3	1	...	1⅛	2	Arnold Const	100	1⅞	1⅞	1⅞	−⅜
2⅝	⅝	...	1⅝	1⅞	Assd App Ind	100	1⅞	1⅞	1⅞	−⅜
8⅛	3	...	6⅛	6½	Assd Dry Goods	300	6⅝	5⅝	6⅝	+⅜
35	15⅛	...	20	30	Do 2d pfd	200	20	20	20	
94	17⅞	...	46¼	46⅜	Atch T & S F	23,800	46⅞	42⅝	46⅞	+4⅛
86	35	8.3	60⅜	66	Do pfd [5]	100	61¼	61¼	61¼	+1⅛
41½	9⅝	...	22	22⅜	Atl Coast Line	300	21⅞	20	21⅞	+2⅛
19⅝	8⅝	5.8	18⅛	18⅜	Atl Refin	8,200	18⅜	17	18⅛	+1⅛
151⅝	28⅝	6.0	67	68	Auburn Auto [4a]	9,100	68	63	67½	+4⅛
3⅛	1⅛	...	3	3⅛	Aviation Corp	2,100	3	3	3	
					B					
8¼	2	...	6⅝	7	Baldwin Loc	600	7	6⅛	7	+⅜
28⅛	8	...	21⅛	22	Do pfd	50	21⅛	21⅛	21⅛	−⅝
21⅜	3⅝	...	12⅜	12⅝	Balt & Ohio	13,200	12⅝	10⅞	12⅝	+2⅛
41½	6	...	18	19	Do pfd	300	18	15¼	18	+3⅛
6⅝	3⅜	...	6	6⅛	Barnsdall	6,000	6⅛	5⅝	6	+⅜
59	35	15.6	45	49	Bayuk 1st pfd [7]	40	45	42	45	+5
43⅛	16⅛	9.1	22	23½	Beatrice Cr [2]	900	22	21½	22	−⅛
5	2⅝	...	4⅛	5	Belding-Hem	300	4¼	4¼	4¼	
18⅝	4⅛	...	9⅛	9⅝	Bendix Aviat	2,500	9⅝	8⅝	9¼	+⅝
24⅛	5⅝	...	10⅛	11⅛	Best & Co	1,500	10⅛	10⅛	10⅛	+⅛
24⅝	7⅛	...	18⅝	18⅝	Bethlehem Steel	3,400	18½	16⅝	18⅛	+1⅝
74	16⅛	...	36⅛	36⅛	Do pfd	2,300	36½	34⅝	36⅛	+2⅛
22¼	4⅝	...	10	11⅛	Bohn Alum	300	11⅛	10⅝	11⅛	+1⅛
51½	31	9.8	41⅜	45	Bon Ami A [4]	500	41⅜	41⅜	41⅜	−1⅛
43⅜	20	7.1	28⅛	28⅜	*Borden [2]	2,600	28⅝	27⅝	28⅛	+1⅛
12⅝	3	...	9⅛	9⅜	Borg-Warner	1,100	9⅜	9	9⅛	+⅛
11¼	2⅜	...	5⅝	5¾	Briggs Mfg	2,000	5⅝	5⅜	5⅝	+⅛
10½	4	12.5	8	9⅛	Briggs & Strat [1]	200	8⅛	8⅛	8⅛	+⅛
1⅜	⅜	...	⅞	1	Brockway Mot	200	1	1	1	+⅛
50⅛	11⅝	...	26⅛	26⅜	Brk-Man T	2,700	26⅝	25⅛	26⅛	+1
78⅜	31½	9.5	63	64	Do pfd [6]	200	63	63	63	+2
89⅞	46	6.9	73⅛	73⅞	Brk Un Gas [5]	500	73⅛	72⅛	73⅛	+2
5	1⅛	...	1⅜	1⅝	Bruns T & Ry S	100	1½	1⅛	1½	+⅛
8⅛	2½	...	4	4⅛	Bucyrus-Erie	300	4¼	4	4⅛	+⅛
2⅝	⅝	...	1⅛	1½	Do cvt pfd	100	5⅛	5⅛	5⅛	
14	3⅛	...	6⅛	7	Budd Mfg	300	1⅝	1⅝	1⅝	
4½	1⅜	...	6½	7½	Do pfd	100	7½	7⅛	7½	+1
7⅝	2⅛	...	1⅛	1½	Budd Wheel	200	2⅛	2⅛	2⅛	+⅛
3½	1⅛	...	6⅝	7	Bullard Co	1,300	7	5⅝	7	+⅜
1⅛	⅜	...	3	3½	Bulova Watch	100	3⅛	3⅛	3⅛	
13	6⅛	8.0	1⅛	1½	Burns Bros B	100	5⅛	5⅛	5⅛	
65	7⅛	...	10¼	10½	Burr Ad Mch [.80]	800	10⅛	10⅛	10⅛	+⅛
85	12½	17.1	18	18⅝	Bush T 7% deb	110	18⅝	18	18⅝	
19	7	...	41	43	Bush T Bldg pf [7]	10	41	41	41	
61	35¼	12.7	15⅜	15⅝	Byers Co	3,200	15⅝	14⅝	15⅝	+⅝
			47½	53	Do pfd [7]	50	55	55	55	+1⅝
					C					
11⅝	4⅛	...	9⅝	10	Calif Pack	100	10	10	10	
2	⅝	...	...	1	Callahan Z-Ld	300	⅝	⅝	⅝	
4⅝	1⅝	...	3⅛	3⅝	Calumet & Hec	300	3⅝	3⅝	3⅝	
7⅝	2⅝	...	3	4⅛	Campbell Wy	100	4	4	4	
14⅝	6	8.6	13⅝	13⅝	Can D G Ale [1.20]	2,800	14	12	13⅝	+1⅛
20⅝	7⅝	...	14	14¼	Canadian Pacific	11,500	14⅝	12⅝	14¼	+1⅝
8⅝	1⅝	...	4⅝	5⅛	Cap Adm A	100	5⅛	5⅛	5⅛	
62½	16⅝	...	52⅝	53	Case J I	52,600	53	46⅝	53	+7
75	30	10.3	56½	68	Do pfd [7]	20	68	67⅝	68	+3
15	4⅝	4.5	10⅝	10⅝	*Caterpil Trac [.50]	700	10⅝	9⅝	10⅝	+⅝
3⅝	⅝	...	2	3	Celotex	300	2⅝	2⅝	2⅝	
2⅝	½	...	1	1⅛	Do ctfs	100	1⅛	1⅛	1⅛	
18	7⅝	8.8	17⅝	17⅝	Cent Aguirre [1.50]	100	17⅝	17⅝	17⅝	
6⅝	2⅝	...	5⅛	5⅝	Century Rib M	300	5⅝	5	5⅝	
13	3½	...	11⅛	11⅝	Cerro de Pas	3,800	11⅝	10⅝	11⅝	+⅜
7	2⅝	...	4⅛	4⅝	Checker Cab	[illegible]	[illegible]	[illegible]	[illegible]	[illegible]
31⅝	9⅝	11.4	22¼	22⅝	Ches & Oh [2.50]	35,200	22⅝	19⅝	22⅝	+2⅝
20⅝	4⅝	14.3	14	14¼	Ches Corp [2]	9,500	14⅝	12	14⅝	+1⅝
2	...	...	2⅛	2⅝	C & E I pfd	100	2⅝	2⅝	2⅝	
12⅝	2	...	6⅝	6⅝	C & N W	2,800	6⅝	5⅝	6⅝	+⅝
4⅝	1⅛	...	2⅝	3	Chi Gt West	100	3	3	3	−⅛
15⅝	2⅝	...	8	8⅛	Do pfd [.50k]	1,100	8	7⅝	8	+⅛
3⅝	⅝	...	2⅛	2½	C M St P & P	1,400	2½	2½	2½	+⅛
5⅝	1	...	3	4⅛	ChiMStP&P pfd	3,800	4⅛	3⅝	4	+⅝
6⅝	1⅛	...	4⅛	4⅝	Chi Pneu T	500	4⅝	4⅝	4⅝	
11⅝	2⅝	...	7½	8⅝	Do pfd	100	7½	7½	7½	
16⅝	1⅛	...	1⅝	2	Chi Rk Isl & P	800	2	1⅝	2	
27⅝	4⅝	...	7⅝	7⅝	Do 7% pfd	100	7⅝	6⅝	7⅝	+1⅝
15⅝	5	7.7	13⅝	13⅝	Chrysler [1]	22,800	13⅝	12⅛	13½	+1½
28½	11⅛	7.1	13⅝	14⅛	*City Ice & F [2]	100	14⅝	14⅝	14⅝	+1⅛
85	48	10.0	50	80	City Invest [5]	120	50	50	50	
2½	⅛	...	...	⅝	City Strs	1,300	⅝	⅝	⅝	
120	74½	8.4	95	96	Coca-Cola [8b]	1,200	95½	94⅝	95½	+1
50	41⅛	6.8	43⅝	45	Do A [3]	200	44⅝	44	44	−⅛
31⅝	11	6.7	15¼	15⅝	Colgate-Palm [1]	200	15⅝	15⅝	15⅝	
91	65	7.2	83⅛	83⅝	Do pfd [6]	100	83⅝	83⅝	83⅝	+⅝
10⅝	2⅝	...	6	6⅝	Col & Aik	200	6⅝	6⅝	6⅝	+⅝
11	9	...	10⅛	11	Colonial Bea	100	11	11	11	
23	4⅝	...	23⅝	25	Col & Sou	200	23	22	23	+3
24	8	...	15	20	Do 1st pfd	50	20	20	20	
16⅝	4⅝	7.1	14⅝	14½	Colum G & E [1f]	21,100	14⅝	12⅝	14½	+1½
79	40	8.6	69	70	Do pfd A [6]	100	70	70	70	+1
11⅝	4⅝	...	11⅛	11⅛	Colum Pic vtc	1,200	11⅝	10⅝	11⅝	+⅝
41⅝	13½	6.7	29⅝	30	Colum Carb [2]	6,600	30	28⅝	30	+2
11	3⅝	7.1	6⅝	6⅝	Coml Credit [.50]	300	6⅝	6⅝	6⅝	+⅛
77	55½	8.0	74½	75⅝	ComlInvTr cv p [6h]	100	75⅝	75⅝	75⅝	−1⅝
10⅛	3⅛	6.7	9½	9⅝	Coml Solv [.60]	5,600	9½	8⅛	9⅛	+⅜
4⅝	1⅜	...	...	3⅛	Comwlth & So	22,400	3⅜	3⅛	3⅛	+¼
68⅜	27⅜	12.0	50	50⅝	Do pfd [6]	500	50⅝	49⅝	50⅝	+1⅜
11	6½	10.0	10	10⅛	Congoleum-Na [1]	300	10	9⅝	10	
9⅛	4	11.1	8½	9⅝	Congress Cig [1]	200	9½	8½	9⅛	+¼
24⅛	5	...	10	10⅝	Con Cigar	200	10	9⅝	10	+1
72	19	14.9	33⅛	49⅝	*Do pfd [7]	80	49⅝	49⅝	49⅝	+2⅝
60	17	13.0	80	55	Do6½%pf ww[6.50]	50	50	50	50	
11¾	2⅝	...	5⅛	5⅝	Con Film pfd	100	5⅝	5⅝	5⅝	−⅛
68⅜	31⅝	7.4	54⅛	54½	Con Gas [4]	23,200	54½	52⅛	54¼	+1½
10⅛	4⅛	16.7	5⅞	6⅛	Con Laundries [1]	1,100	5⅞	5¼	5⅞	+⅜
9	4	...	8⅛	8¼	Con Oil	9,600	8¼	7⅞	8⅛	+⅛
99⅛	79	8.1	97	99⅛	Do pfd [8]	100	98⅝	98⅝	98⅝	+⅜
7	2⅝	...	4⅞	5⅛	Cont Bak A	200	5	5	5	
1	½	...	⅝	1	Do B	200	1	1	1	+⅛
41	17⅜	6.9	28⅛	28⅞	Cont Can [2]	1,700	28⅞	27⅜	28⅞	+1⅜
25⅛	6⅝	7.1	17⅛	17⅛	Cont Ins [1.20]	1,500	17	16⅛	17	+1
...	...	...	1⅝	1⅝	Cont Mot	400	1⅝	1½	1½	+⅛
7⅜	3⅝	...	7⅝	7⅛	Cont Oil Del	5,700	7⅛	6⅝	7½	+½
47⅝	24⅛	7.3	40⅛	41	Corn Prod [3]	4,400	41	39⅛	41	+2⅛
4⅝	1½	...	3⅛	3¼	Coty	300	3⅜	3¼	3⅜	+⅛
20⅛	10⅛	...	20	20¼	Crex Carpet	1,700	20⅛	18	20⅛	+2⅛
4½	1⅝	...	3⅝	4⅛	Crosley Rad	100	4	4	4	+⅛
15⅝	7⅝	...	11⅝	12	Crown Cork	200	11⅞	11⅞	11⅞	
2⅝	...	...	2⅛	2⅝	Cuban-Am Sug	200	2⅛	2⅛	2⅛	+⅛
35⅛	20	7.4	33	34	CudahyPack[2.50]	100	34	34	34	
31	7	...	14	15	Curtis Pub	100	14⅛	14⅛	14⅛	+1
86	47	10.5	66⅛	70	Do pfd [7]	300	67⅞	66⅞	67⅛	+⅛
2⅝	⅞	...	1⅝	1⅞	Curtiss-Wright	3,400	1⅞	1½	1⅞	+⅛
3⅝	1⅛	...	2⅝	2⅝	Do A	1,200	2⅝	2⅛	2⅝	+⅝
					D					
5¼	1	...	4	4⅛	Davison Chem	400	4⅛	4⅛	4⅛	+⅛
15⅝	6⅛	3.6	11⅛	11⅝	*Deere&Co pf [.40]	400	11⅝	11⅛	11⅝	+1⅝
89½	32	9.2	65⅝	67	Del & Hud [6]	600	65½	63	65½	+6
28⅝	8⅝	...	19⅛	19⅛	Del Lack & W	2,500	19⅝	16¼	19½	+2⅝
17½	12	5.9	16⅝	17⅛	*Diamond Mat [1]	300	17	17	17	+⅛
24½	20⅛	6.5	23⅛	24	*Do pfd [1.50]	200	23¼	23¼	23¼	−⅛
11⅝	7⅛	12.0	10⅛	10⅝	DomeMines [1.20b]	100	10⅛	10⅛	10⅛	+⅛
18	11¼	7.5	16	16¼	Dom Strs [1.20m]	1,100	16	15	16	+1
13⅝	5	12.5	8¼	8½	Douglas Airc [1]	200	8	8	8	+½
57	23	9.8	40⅝	41	*Drug Inc [4]	3,000	46⅝	38⅝	40⅝	+1⅜
59⅝	22	5.7	34⅝	34⅞	Du Pont de N [2]	36,300	34⅝	32⅛	34⅝	+2⅝
					E					
87⅝	35¼	5.9	51	51½	Eastman Kod [3]	7,200	51¼	48½	51¼	+2⅛
8	3	...	6	6⅝	Eaton Mfg	100	6	6	6	+½
1⅛	⅛	...	⅝	⅝	Eitington Sch	200	⅝	⅝	⅝	
4	⅞	...	2⅝	2⅞	El & Mus	5,300	2⅞	2⅝	2⅞	
32⅝	8½	12.8	17⅛	17⅛	El Auto L [2.30g]	5,000	17⅝	16	17⅝	+1¼
2½	½	...	1⅛	1½	El Boat	400	1⅛	1⅛	1⅛	+⅛
15⅝	2⅝	...	9⅝	9⅝	El Pow & Lt	20,900	9⅝	8⅝	9⅝	+⅛
55⅛	8⅛	21.4	28	28⅝	Do 6% pfd [6]	1,300	28⅝	24⅛	28½	+1½
64	10⅝	22.6	31	31½	Do pfd [7]	1,000	31	27⅜	31	+4½
33⅛	12⅝	11.5	26	27⅜	El Stor Bat [3]	100	26⅛	26⅛	26⅛	+2⅝
25	4	7.7	13	13½	Eng Pub Svc [1g]	600	13½	11	13½	+1⅝
10	2	...	6½	6⅝	Erie R R	2,000	6⅝	6	6⅝	+⅝
13½	2⅝	...	8	8⅛	Do 1st pfd	400	8	7⅛	7⅝	+⅛
					F					
47⅝	15	...	21	25½	Fairbanks M pfd	10	20	20	20	+1⅝
1⅛	½	...	...	⅝	Fash Park As	200	⅝	⅝	⅝	
2⅝	½	...	2	2¼	Fed Screw	100	2	2	2	
10⅝	3	...	6	6⅛	Fed Water Service	900	6	5¼	6	+⅛
27⅝	6	7.1	16⅛	17	Fid P F Ins [1.20]	600	16⅝	15	16⅝	+⅝
59½	45	10.7	56	56½	*First T&R pf [6]	400	56	56	56	+1½
53	35	5.0	50	50½	First N Strs [2.50]	800	50	49	50	+1⅝
½	⅛	...	...	½	Fisk Rubber	1,000	½	½	½	
1⅛	⅜	...	...	2	Do 1st pfd cv	50	1½	1½	1½	+⅜
7½	2	...	4⅛	4⅝	Follansbee	100	4⅛	4⅛	4⅛	+⅝
12½	3	...	10⅛	10⅝	Foster Wheel	3,600	10⅝	9⅝	10⅝	+1⅛
5⅝	1	...	3⅛	3⅝	Fox Film A	1,700	3⅝	3⅛	3⅝	+⅜
22	10	10.0	19	19⅝	*Freeport Tex [2]	1,400	19⅝	19	19⅝	+1⅝
					G					
17⅛	5⅝	...	11½	12	Gamewell	100	12	12	12	
3⅝	⅛	...	3	3¼	Gen Am Inv	2,000	3	2⅝	3	+⅛
35⅝	9½	5.9	16½	17	Gen Am Tank [1]	5,200	17⅛	15⅝	17	+1
15⅛	4⅝	9.1	10⅝	11⅝	Gen Asphalt [1]	800	11	10⅝	11	
19⅝	10½	14.3	14	14⅛	Gen Baking [2]	600	14½	13⅝	14⅛	+⅛
38⅝	20	12.5	32⅝	32⅝	Gen Cigar [4]	300	31⅝	31⅝	31⅝	−1⅛
26⅛	8½	2.2	18⅛	18⅜	Gen Elec [.40]	34,000	18½	16⅝	18⅛	+2
11¼	10⅝	5.5	11⅛	11½	Do special [.60]	1,000	11½	11	11½	+⅛
40½	19⅝	7.4	27⅛	27½	Gen Foods [2]	3,900	27⅝	26⅝	27⅝	+1⅛
2⅝	⅝	...	2	2⅛	Gen G&El A	22,700	2⅛	1⅝	2⅛	+⅛
30	5⅛	...	11¼	13	Do 7% pf A [7d]	240	13	11	13	+2¼
42⅝	28	7.3	41⅛	41⅝	Gen Mills [3]	500	41	40½	41	+⅝
24⅝	7⅝	7.1	14⅛	14⅜	Gen Mot [1]	37,300	14⅝	13⅛	14⅝	+1⅜
14	2½	...	7	8	Gen Print Ink	10	8	8	8	
5	1	...	3⅝	3⅝	Gen Pub Svc	300	3½	3⅝	3½	
28⅝	6¼	7.1	14⅛	15½	Gen Ry Sig [1]	400	14⅝	14	14½	+⅛
1⅛	⅛	...	1	1⅛	Gen Real & Ut	200	1⅛	1⅛	1⅛	−⅛
14⅝	10	...	8	10	Gen Refract	300	9	8⅛	8⅛	−1⅛
24⅛	10⅝	2.4	20½	20⅝	Gillette [.50g]	15,500	20⅝	19⅝	20⅝	+1
3	⅝	...	2⅞	3	Gimbel Bros	400	3	2⅞	3	+⅛
7	3⅛	...	5⅝	6¼	Glidden Co	400	5⅝	5⅛	5⅝	+⅛
6⅝	2⅝	...	5⅛	5⅝	Gobel	900	5⅝	5⅝	5⅝	+⅛
19⅝	8¼	10.0	15½	15⅝	Gold Dust [1.60]	1,600	15⅝	15	15⅝	+⅝
7½	2¼	...	6	6⅝	Goodrich	1,200	6⅝	5½	6⅝	+⅝
20	7	...	19	20	Do pfd	200	19⅝	19	19⅝	+⅜
19⅝	5½	...	16⅝	17¼	Goodyear T & R	5,000	17½	15⅝	17	+½
61	19⅝	14.9	47	47⅝	Do 1st pfd [7]	500	47	45	47	+1⅜
20½	7⅛	...	18⅝	19	Goth Silk Hose	1,700	19⅝	18⅝	19	+2⅛
4⅝	1	...	2⅛	2⅝	Graham-Paige	4,700	2⅝	2⅛	2⅝	
70	2⅝	...	5⅝	6	Granby Con M	200	5⅝	5⅝	5⅝	−¼
35¼	22	10.0	27½	30	Grand Un pfd [3]	100	29⅝	29⅝	29⅝	+1⅛
30⅝	14½	5.0	19½	19⅝	Grant W T [1]	300	19⅝	19½	19⅝	+⅛
25	5½	...	15⅝	15⅝	Gt No Ry pfd	5,800	15⅝	13⅝	15⅝	+2⅛
8⅝	3⅝	...	8	8¼	Gt West Sug	2,500	8⅛	7⅝	8⅛	+⅛
2	½	...	1⅛	1½	Grigsby-Grun	2,000	1½	1⅛	1½	−⅛
8	2	...	4½	5⅝	Gulf Mob & N	200	5½	4½	4½	+1⅛
					H					
8⅛	⅝	...	2⅛	2⅝	Hahn Dept Strs	100	2⅛	2⅛	2⅛	+⅛
4	1	...	2	3	Hat Corp	330	2	2	2	+1
1½	⅛	...	1	1¼	Hayes Body	200	1⅛	1	1	−⅛
28⅝	13⅝	11.1	17¼	18½	Hercules Pow [2]	100	18	18	18	
95	70½	8.3	82	85	†Do pfd [7]	10	84½	84½	84½	+7⅛
83	43½	11.1	52⅝	55⅝	Hershey Choc [6]	200	54¼	53	54	+1
83	57	5.7	69	70½	Do pfd [4m]	100	70	70	70	
11⅝	7½	8.3	11⅝	11⅝	Holland F [1]	7,400	11⅝	10⅝	11⅝	+1⅛
10⅝	3	...	5⅝	5⅝	Hollander	900	6	5⅝	5⅝	+⅛
24⅝	8⅝	...	19⅝	20	Houston Oil	5,200	19⅝	18	19⅝	+1
5½	1⅝	...	4½	4¼	Do new	2,600	4½	3⅝	4¼	+⅝
16½	5	9.4	8½	9	Howe Sound [.85g]	400	8⅝	8⅝	8⅝	+⅛
30⅝	8	18.4	19⅝	20	Hudson &M [3.50]	100	19⅝	19⅝	19⅝	−⅛
11⅝	2⅝	...	6⅝	6⅝	Hudson Mot	1,100	6⅝	6⅛	6⅝	+⅛
5⅝	1½	...	3⅝	3½	Hupp Mot	500	3½	3⅝	3½	+⅛
					I					
18⅛	4⅝	...	13⅛	13⅝	Illinois Central	8,500	13⅝	11½	13⅝	+2⅝
26½	9⅝	...	17⅝	20	Do pfd	100	17	17	17	−½
38⅝	7⅛	10.0	19⅝	20	Indust Ray [2]	1,400	19⅝	19	19⅝	+⅛
39½	14⅝	6.3	31⅝	32	Inger Rand [2]	1,500	32	30	32	+2
8	3⅛	15.6	4½	5	Insuransh Del [⅝g]	100	4½	4½	4½	+⅝
3⅛	1	...	2⅝	3½	Insuransh ctf Md	100	2⅝	2⅝	2⅝	+⅛
14⅝	2¼	...	7½	7⅝	Interb Rap T	1,000	7⅝	7⅛	7⅝	+⅝
1⅝	⅛	...	1⅝	2	Intercon Rub	300	1⅝	1⅝	1⅝	
5	1⅝	...	...	4½	Interlake Ir	300	4½	4	4½	
117	52½	7.5	85½	86½	Int Bus Mch [6m]	1,200	86	82⅝	86	+3
5⅛	1⅛	5.0	3⅝	4	Int Carriers [.20]	400	3⅝	3⅝	3⅝	+⅛
18⅝	3⅝	...	10	10⅝	Int Cement	1,600	10	9⅝	10	+⅝
1⅝	⅛	...	1⅛	1⅝	Int Comb E	800	1⅛	1⅛	1⅛	
34⅛	10⅝	6.2	29⅝	29⅝	Int Harvest [1.80]	44,400	30	27⅝	29⅝	+2⅝
11⅝	2⅝	...	7⅝	7½	Int Hydro-El A	3,200	7½	6⅝	7½	+⅝
9⅝	3⅝	...	8⅝	8⅛	Int Nick Can	7,800	8⅝	7⅝	8⅛	+⅝
86	50	9.3	70	85	Do pfd [7]	100	75	75	75	−3
1½	⅛	...	⅝	1	Int Pap & P C	200	⅝	⅝	⅝	
11	2	...	6⅝	6⅝	Do pfd	200	6⅝	6⅝	6⅝	−⅛
10⅝	3⅛	...	5⅝	9⅝	Int Ry C Am pfd	50	5⅝	5⅝	5⅝	−⅛
23½	9⅝	10.0	14	15⅛	Int Salt [1.50]	300	15½	15⅛	15⅛	
44⅝	20⅛	11.5	25⅝	26½	Int Shoe [3]	200	26½	26½	26½	−½
24⅝	7⅛	...	19	19⅝	Int Silver	600	19½	18	19½	+1
12⅛	2⅝	...	11⅝	11⅝	Int Tel & Tel	62,700	11⅝	9⅝	11⅝	+1⅛
11	1⅛	...	4⅛	5	Interst Dept Strs	500	4½	4	4½	+½
18	10⅛	13.3	14½	15½	Island Crk C [2]	100	14⅛	14⅛	14⅛	−⅛
					J					
35	13⅛	13.8	28½	29	Jewel Tea [4]	100	28⅝	28⅝	28⅝	+1⅝
27	10	...	26	26¼	Johns-Manville	26,500	26⅛	22	26⅛	+3⅛
84	30	5.0	60	62½	Jones&L Stl pf [3]	30	61	60	60½	+⅝
					K					
23⅝	5	12.5	16	19	K City Sou pf [2]	100	16⅛	16⅛	16⅛	−⅛
9⅝	3	16.0	5⅛	6	Kaufm Dept [.80]	100	5½	5½	5½	+⅛
9⅝	4⅝	...	7	8	Kayser J	400	7½	7	7⅝	+⅛
2⅝	½	...	1⅝	1⅝	Kelly-Spring	400	1⅝	1⅝	1⅝	+⅛
4⅛	1	...	2	2¼	Kelsey-Hay Whl	200	2¼	2⅛	2⅛	+⅛
10⅝	2⅝	...	4⅝	4⅞	Kelvinator	2,600	5	4½	4⅞	+⅜
18	4⅝	...	10½	10⅝	Kennecott	4,300	10⅝	9⅝	10⅝	+⅞
19	6⅝	9.1	11⅛	11½	Kresge S S [1]	1,100	11½	10⅝	11⅛	+⅝
9⅛	1-32	...	...	¼	Kreug & Toll	13,200	⅛	⅛	⅛	
18⅛	10	6.7	15⅛	15⅝	Kroger Groc [1]	3,400	15⅝	14⅝	15¼	+⅝
					L					
53	40	9.4	51½	55	Laclede Gas pf [5]	20	53	52	53	+3
56⅝	25	12.8	38⅝	39⅛	Lambert [5b]	2,000	39	37	39	+1⅛
4	1	...	2⅝	3	Lehigh Val C	400	3	3	3	
18	5	...	11⅝	11½	Leh Val R R	1,000	11½	10	11½	+1⅞
47	30½	5.5	44	45	Lehman Co [2.40]	1,100	44	42¼	44	+1¼
24¼	6	11.1	17	17⅝	Lehn & Fink [2]	100	18	18	18	+⅝
8	3⅝	...	6⅝	7	Libbey-O-Ford Gl	400	6½	6½	6½	−⅜
59⅝	32¼	7.6	52	54	*Ligg & M [4m]	100	53	53	53	+2
61⅝	34⅛	7.4	54	54⅝	*Do B [4m]	2,300	54¾	52⅝	54	+2
14	6⅛	8.0	8¼	10	*Link-Belt [.80]	200	10	9⅝	10	+1⅜
22	9	6.3	16	16⅝	Liquid Carb [1]	900	16⅝	15¼	16¼	+1¼
34	13⅛	11.1	27	27⅜	Loew's [3]	3,900	27½	25¼	27⅛	+1⅛
72	39	9.4	65	68	Do pfd [6.50]	100	69¼	69¼	69¼	−⅝
4⅝	1⅝	...	2⅝	3	Loft	500	2⅝	2⅜	2⅝	
36⅝	16⅛	7.7	26⅝	27⅜	Loose-Wil B [2m]	700	26	23⅞	26	+2
16⅝	9	7.5	15⅝	15⅝	Lorillard P [1.20]	800	15⅝	15¼	15⅝	+⅝
2⅛	⅛	...	1⅛	1⅝	Louisiana Oil	100	1½	1½	1½	+⅛
32⅝	7⅛	...	18⅛	19	Louisv & Nash	100	18	18	18	+1⅛
23⅝	8⅝	10.3	17½	19	L Ga & El A [1.75]	300	17⅝	17½	17½	+⅛
6⅝	1⅛	...	4¼	5½	Ludlum Stl	100	4⅝	4⅝	4⅝	−⅛
					M					
21⅛	10	4.8	20⅝	20⅝	Mack Trucks [1]	2,700	20⅝	18⅛	20⅝	+2⅛
60½	17	5.7	34⅝	35	Macy R H [2m]	2,200	34⅝	32½	34⅝	+2⅝
1⅛	⅛	...	1½	1⅝	Mallinson	200	1½	1½	1½	
2	⅛	...	½	1⅛	Manati Sug pfd	40	1⅝	1⅝	1⅝	
20⅝	4	...	9⅝	9⅝	Manh Ry Mod gtd	1,200	9⅝	8⅝	9⅝	+⅝
12⅛	6⅛	8.0	10⅛	10⅝	Marine Midl [.80]	500	10⅝	10	10⅝	
2	⅛	...	1⅛	1⅝	Marmon Mot	200	1½	1½	1½	
13⅛	3	...	7	7¼	Marsh Field	300	7½	6⅝	7	+½
20⅝	9	9.4	16	16½	Math Alkali [1.50]	700	16	14⅝	16	+⅝
26	9½	7.1	14	14¼	*May Dept Strs [1]	400	14¼	13⅝	14¼	+⅛
4	1	...	3	3⅛	Maytag	100	4	4	4	+1
8¼	3	...	5⅝	8	Do pfd w w	100	6	6	6	
21	10	13.3	15½	15⅝	McCall [2]	300	15⅝	15½	15⅝	
18⅝	13	9.4	15⅝	16¼	McIntyre P [1.50]	500	16⅝	15⅝	16⅝	+⅛
62⅝	28	8.7	45½	46	McKeesport T [4]	2,000	45⅝	44	45⅝	+1⅝
5½	1⅝	...	2⅝	3	McKess & Rob	400	2⅝	2⅝	2⅝	−⅛
23	3⅝	...	7	7½	Do pfd	100	6⅝	6⅝	6⅝	
4	...	...	1⅝	2	McLellan Strs	200	1⅞	1⅞	1⅞	
60	50	...	50	75	Mex Pete	20	55	55	55	+5
4⅝	1⅝	...	3⅛	3½	Miami Cop	100	3⅝	3⅝	3⅝	
7⅝	3⅝	...	6⅝	7	Mid-Cont Pet	900	7	6⅝	7	
10	...	...	6	6½	Midland Stl	200	6	6	6	
2⅝	⅝	...	2	2⅛	Minn Mol Imp	300	2¼	2⅛	2⅛	
7⅝	1⅜	...	3⅝	4⅝	Minn StP&SSM pfd	100	4	4	4	
21⅞	3⅛	...	5⅝	6	Mo Kan T	800	5⅝	5¼	5⅝	
11	3½	...	17¼	17½	Do pfd	600	17⅝	16¼	17⅝	+2⅛
28	3⅝	...	5⅝	5½	Mo Pac	1,700	5½	4⅝	5½	+1
12⅝	3⅛	...	9⅝	10	Do pfd	1,400	10	9¼	10	+1⅝
...	...	...	11⅝	11⅝	Montgom Ward	26,300	11⅝	10⅛	11⅝	+1⅝
26⅝	7⅝	11.1	⅛	½	Mother Lode	100	½	½	½	
13⅝	5	...	18¼	18½	Motor Prod [2]	2,100	18½	16⅝	18½	+2½
27	5	...	4⅝	4⅝	Motor Wheel	300	4⅝	4⅝	4⅝	−
5	1⅝	...	7⅝	9	Mullins Mfg	100	8	8	8	
9⅝	2⅝	...	15	19	Do pfd	30	16⅝	16	16	−3
		...	4¼	4⅝	Murray Corp	300	4⅝	4	4⅛	+⅛
					N					
19⅝	8	6.7	14⅝	14⅝	Nash Mot [1]	2,200	14⅝	14	14⅝	+⅜
4	1⅛	...	3⅛	3⅝	Nat Acme	700	3⅝	3	3½	+⅛
46⅝	20⅛	7.2	39	39⅝	Nat Biscuit [2.80]	4,700	39	36⅝	39	+2⅝
14⅝	6⅛	...	12	12⅝	Nat Cash Reg A	2,600	12⅛	11½	12⅛	+⅛
31⅝	14⅝	9.5	20⅝	21	Nat Dairy Pr [2]	9,200	21	20	21	+1⅛
1	⅛	...	⅝	1	Nat Dept Strs	100	⅝	⅝	⅝	
27⅝	13	7.7	26⅝	26½	Nat Distill [2]	13,200	26½	24⅝	26½	+⅝
32½	20⅛	8.1	30⅝	31	Do pfd [2.50]	200	30⅝	30	30⅝	+⅛
125	87	6.7	105	110	Nat Lead pf A [7]	10	105¼	105¼	105¼	−2⅝
16⅝	6⅝	7.1	14¼	14⅝	Nat Pow & Lt [1]	5,200	14½	13⅛	14⅝	+⅝
23⅝	13⅝	4.8	21¼	22	Nat Steel [1]	600	21	21	21	+1
9⅝	3⅛	...	7	9	Nat Supply	100	7½	7½	7½	
3⅝	13⅝	...	30	40	Do pfd	50	30⅝	29⅝	30⅝	+4⅝
17⅝	4⅝	...	10½	11	Nat Surety	200	10⅝	9⅝	10⅝	+⅜
10	3⅝	7.8	7⅝	8	Nat Tea [.60]	100	7⅝	7⅝	7⅝	−⅛
6⅝	2⅛	...	5⅛	5⅝	Nev Con Cop	100	5⅝	5⅝	5⅝	+⅛
4⅝	1⅝	...	2⅝	3½	Newton Steel	900	3⅛	2⅝	2⅝	+⅛
8	4⅛	...	6⅛	6½	NY Air Br	400	6¼	6⅛	6⅛	−⅛
36⅝	8⅝	...	24⅝	24½	N Y Central	110,300	24⅝	21¼	24⅝	+3⅝
9½	1⅝	...	6⅛	6⅛	NYC&StL	500	6⅛	6	6⅛	+1½
15⅝	4	...	10⅛	10⅝	Do pfd	1,900	10½	9	10⅝	+1⅜
7⅝	4	...	5	7	NY Dock	100	7	7	7	+2
125	82¼	4.2	117	118½	NY & Harlem [5]	760	128	109⅝	117	+7
31⅝	6	...	18	18⅛	NYNH&H	5,800	18	15⅛	18	+2⅛
78⅝	12	...	33	34½	Do pfd	300	34	33	34	+1⅝
9	3⅝	...	7⅝	8	NY Out & W	500	7½	7⅝	7⅝	−⅛
1	⅛	...	...	⅝	NY Rys pfd	100	⅝	⅝	⅝	−⅛
6⅝	1⅛	...	3	3½	NY Shipbuilding	100	3⅛	3⅛	3⅛	+⅛
17⅝	10⅝	2.9	16⅝	17	Noranda M [1.50g]	2,600	17	16¼	16⅝	+⅛
135	57	8.5	93½	96⅝	Norfolk & West [8]	500	92⅝	91	92⅝	+2⅝
2⅛	½	...	1⅛	1⅝	Norfolk Southern	300	1⅝	1½	1⅝	+⅛
4⅛	1⅛	...	3⅛	3¼	N Am Aviation	3,700	3⅛	2⅝	3⅛	+⅛
40	13⅝	...	28½	28⅝	N Am [10%f]	12,400	28⅝	26⅛	28⅝	+2⅛
23⅝	5½	...	18⅝	19	Nor Pacific	9,600	19⅝	16⅝	18⅝	+2⅛
1⅛	⅝	...	1⅛	1⅛	Norwalk T & R	100	1⅛	1⅛	1⅛	
					O					
11	5	2.0	10⅛	10⅝	Ohio Oil [.20g]	2,000	10⅛	10	10⅛	+⅛
4	½	...	2⅝	2⅝	Oliver Farm	600	2½	2⅝	2⅝	+⅛
4⅝	1⅛	...	3⅛	3⅝	Omnibus	700	3⅝	3	3⅝	+⅝
22½	9	8.3	17⅝	18	Otis Elev [1.50]	5,200	17⅝	16⅝	17⅝	+1½
4⅝	1⅛	...	3⅛	3⅝	Otis Steel	500	3⅛	3	3⅛	
14	3⅝	...	6⅝	8	Do pr pfd	110	8	8	8	
27⅛	12	8.3	24½	25	Owens-Ill Gl [2]	600	24⅝	23	24⅛	+1
					P					
37	16⅝	6.9	28	30	Pac G & El [2]	1,700	30	27⅛	29½	+2⅝
41⅝	20⅝	8.1	37	37½	Pac Lighting [3]	800	37	36⅝	37	+⅛
109	85½	6.2	95	97	Pac T & T pfd [6]	20	97	97	97	
5⅝	1⅛	...	3⅝	3⅝	Packard Mot	7,900	3⅝	3½	3⅝	+⅛
12	7⅝	10.0	9½	11½	Pan-Am Pet B [1]	400	10	9½	10	+1
11½	1⅛	...	5⅛	5⅝	Param Publix	9,300	5⅝	4⅝	5¼	+⅝
7⅝	2	...	5½	7	Park & Til	100	6	6	6	
1½	⅝	...	1	1⅛	Park Utah	200	1	1	1	
5⅝	1⅛	...	1	1¼	Parmelee Trans	100	1⅛	1⅛	1⅛	
4⅝	⅝	...	3⅛	3½	Pathe Exch A	200	3	3	3	
		...	1⅛	1⅝	Peerless Mot [4g]	300	1⅝	1½	1½	
34½	13	12.0	20½	21	Jenney J C [2.40]	5,500	20⅝	19⅝	20½	
91	60	7.1	82	85	Do pfd [6]	100	85	85	85	
23⅝	6⅛	...	15½	15⅝	Pa R R	6,400	15⅝	13	15⅝	+2⅝
121	39	6.9	73	74	Peo G L & C [5]	1,000	73	72½	72½	+1⅛
17½	2⅝	...	8⅝	9½	Pere Marq pfd	20	8⅝	8⅝	8⅝	
7	3	...	6⅛	6⅝	Petro Corp	500	6⅛	6⅛	6⅛	
8⅛	3⅝	...	6⅝	7½	Phelps Dodge	600	7	6⅝	7	+½
73	48	10.0	58	60	Phila Co pfd [6]	100	60	60	60	
8½	2	...	4⅛	4⅝	Phila R C & I	800	4⅝	4	4⅝	+¼
7⅝	2	...	6½	7	Phillips Pet	3,100	7	6⅝	7	+⅛
1⅛	⅛	...	⅛	½	Pierce Oil	100	½	½	½	
1⅜	½	...	1	1⅛	Pierce Pet	300	1⅛	1⅛	1⅛	
22½	9⅝	8.0	15	16	*Pills Flour [1.20]	300	15⅝	15½	15⅝	
24	9⅝	...	17	22	Pitt Stl pfd	40	22	22	22	+6
40	14	...	33⅛	38⅝	Pitt United pfd	10	38⅝	38⅝	38⅝	
5⅛	1⅛	...	4½	5	Porto R Am T A	800	5	4	5	
2⅛	⅞	...	2	3⅝	Do B	1,700	3⅛	3⅛	3⅛	
9	1⅝	...	8	8½	Postal T & C pf	600	8	7⅝	8	
12⅝	5⅛	...	11	11⅝	Prairie Pipe L	100	11	11	11	
2⅝	⅝	...	2	3¼	Pressed Stl Car	100	2⅝	2⅝	2⅝	
42⅝	19⅝	6.5	31⅛	31½	Procter & Gam [2]	1,200	31⅝	30	31⅛	+1⅛
1⅛	⅛	...	⅛	⅝	Prod & Ref	100	⅝	⅝	⅝	
60	28	7.0	45⅝	46	Pub Svc N J [3.20]	3,300	45⅝	43⅝	45⅝	+2⅛
25	10⅛	15.0	20	20⅝	Pullman [3]	3,300	20⅛	19	20⅛	+1⅝
6⅛	2⅝	...	5⅝	5⅝	Pure Oil	500	5⅝	5½	5⅝	
15⅝	4⅝	10.0	9½	9⅝	*Purity Bak [1]	1,800	9⅝	9	9⅝	+½
					R					
10⅝	2⅛	...	8⅛	8⅝	Radio	45,300	8⅝	7⅛	8⅝	+1⅛
18⅝	3⅝	...	15⅛	15⅝	Do pfd B	7,800	15⅝	13	15⅝	+2⅝
7⅛	1⅛	...	4⅛	4⅝	Radio-Keith-O	2,100	4½	4	4½	+⅝
14⅛	4	...	9	11	R R Sec Ill C Stk	90	9	8½	9	+⅛
6⅝	2½	...	5⅛	5½	Real Silk	100	5⅝	5⅝	5⅝	−⅛
18½	7	...	13⅛	17	Do pfd	10	17	17	17	−⅛
3⅝	1	...	...	3¼	Rem Rand	700	3⅛	3	3⅛	
8⅝	1½	...	2½	2⅝	Reo Mot	400	2⅝	2⅝	2⅝	
7	1⅝	...	5⅝	6	Repub Stl	400	5⅝	5½	5⅝	+⅝
18⅝	5	...	13⅛	14	Do cv pfd	100	13⅛	13⅛	13⅛	+⅛
3⅝	1	...	2⅛	3⅝	Revere C & Br	100	2½	2½	2½	+1½
10	5⅝	12.6	7⅝	8	*Reynolds Met [1]	100	7⅝	7⅝	7⅝	−⅛
71¼	65	4.6	65	67	Reynolds Tob [3]	10	65	65	65	
40¼	26½	8.8	33⅝	33¾	Do B [3]	2,200	33⅝	33	33⅝	+⅜
1⅝	¼	...	⅝	⅝	Rich Oil Cal	800	⅝	⅝	⅝	+⅛
3½	1⅝	...	3	3⅛	Rio Gran Oil	300	3⅛	3	3⅛	+⅛
8½	1½	...	5⅛	5⅝	Rossia Ins	800	5½	4⅝	5⅝	+⅝
23	12⅛	3.8	20½	20⅝	Royal Dut [.805g]	500	20⅝	20	20⅝	+1
					S					
59⅝	30⅝	10.4	48⅛	48⅝	Safeway Strs [5]	3,600	48½	46⅝	48¼	+1⅞
94	69	7.7	91½	92	Do 7% pfd [7]	10	91½	91½	91½	+1⅞
84	60	7.5	80	82	Do 6% pfd [6]	50	80	80	80	
11⅝	4⅝	...	10⅝	10⅞	St Jos Lead	1,800	10⅞	10	10⅞	+⅞
6⅝	⅝	...	2⅝	2⅝	St L-San F	700	2½	2⅛	2½	+⅛
9⅝	1	...	3	3⅛	Do pfd	800	3	2⅝	3	+⅛
½	⅛	...	⅜	½	Seaboard Air	100	½	½	½	
15½	6⅝	2.7	15⅝	15½	Seaboard Oil [.40]	20,500	15½	14	15¼	+1⅛
37⅞	9⅞	...	22⅜	22½	Sears Roeb	17,000	22⅝	20	22⅜	+2⅝
1⅝	½	...	1⅝	1⅝	Second Nat Inv	100	1⅝	1⅝	1⅝	−⅛
⅞	⅛	...	⅝	⅝	Seneca Cop	100	⅝	½	½	
6⅛	1⅝	...	2⅝	3	Servel	400	3	2⅝	3	+⅛
5⅝	1⅝	...	5	5⅛	Sharp & Dohme	2,100	5⅛	4⅝	5⅛	+⅛
30⅝	11½	11.8	17⅝	19	Do pfd [2.25g]	100	19	19	19	−1
12⅝	5	5.5	9	9¼	Shattuck F G [.50]	2,000	9	8	9	+⅝
7⅛	2½	...	6⅝	6⅝	Shell Union	5,400	6⅝	6⅛	6⅝	+⅛
48	18	...	44½	47	Do pfd	100	45	45	45	
10⅛	2⅝	...	7⅛	7½	Simmons	100	7	7	7	−½
7	3⅛	...	6⅝	6⅝	Simms Pet	1,600	6⅝	6⅝	6⅝	+⅝
5	2⅛	...	4	4½	Skelly Oil	100	4⅝	4⅝	4⅝	−⅛
29	12	...	28	29	Do pfd w w	400	29	28⅝	29	+1½
11⅝	5⅛	7.3	11⅛	11¼	Socony Vac [.80]	7,200	11¼	10⅝	11⅛	+⅜
14⅝	4½	...	13⅝	14¼	So P R Sug	3,400	14¼	13⅛	14	+1
32⅝	15⅝	7.4	26⅞	27⅛	Sou Cal Ed [2]	1,500	27	25⅝	27	+1¼
37⅞	6⅛	...	19⅝	19½	Sou Pac	18,000	19⅝	17	19⅝	+3⅛
13	2⅝	...	11⅛	11⅛	Sou Ry	12,400	11⅝	9¼	11⅝	+1⅝
20⅝	3	...	16	16¼	Do pfd	4,600	16	13⅝	16	+2
12	4½	...	5	8	Spalding	500	5¼	4½	5¼	
3⅛	1	...	1⅝	2⅝	Sparks With	200	2⅝	2½	2½	+⅛
15⅝	8⅝	8.0	14⅝	15	Std Brands [1.20]	6,400	15	14¼	15	+⅜
34¼	7⅝	10.5	18½	18⅝	Std G & E [2]	6,200	18⅝	17	18⅝	+1⅝
41¼	9⅝	14.8	27	27⅝	Do pfd [4]	900	27	25⅝	27	+1
61⅝	21	13.8	43½	45	Do 6% pfd [6]	100	45	45	45	
75	28	13.2	52	54	Do 7% pr pf [7]	400	53½	51½	53½	+2⅛
91½	81	5.6	90½	91	Std Oil Ex pfd [5]	200	90½	90½	90½	
28⅛	15⅝	7.4	27⅛	27¼	*Std Oil Cal [2]	6,500	27¼	25⅝	27¼	+2⅛
13½	7	...	12⅛	12½	Std Oil Kas	200	13	13	13	
36⅝	19⅝	5.9	34⅛	34⅝	Std Oil N J [2b]	14,000	34⅛	32½	34⅛	+1⅝
1⅛	⅛	...	⅝	1	Sterl Sec A	300	⅝	⅝	⅝	
23½	13⅛	...	18	19⅝	Do cv pfd	200	19	18⅝	19	+⅛
6⅛	1⅝	...	5⅛	5½	Stewart Warner	500	5⅝	5⅛	5⅝	
15⅝	4⅝	...	13⅝	14	Stone & Web	18,700	14½	12⅝	14	+1
13⅝	2⅝	...	6⅝	6⅛	Studebaker	2,100	6½	5½	6⅝	+1⅛
1⅝	¼	...	1	1¼	Superior Oil	500	1⅝	1	1⅛	
2	⅝	...	1⅛	1⅝	Symington A	200	1⅛	1⅛	1⅛	
					T					
13⅝	6	11.1	8⅛	8⅝	Telautograph [1]	100	8⅝	8⅝	8⅝	+⅝
3⅛	1	...	2⅜	2¾	Tenn Corp	100	2⅝	2⅝	2⅝	−⅛
17⅝	9⅝	6.3	16⅛	16¼	Tex Corp [1]	4,400	16⅝	14⅝	16⅝	+⅝
26⅝	12	9.5	20⅝	21	Tex Gulf Sul [2]	2,900	21	20	20⅝	+1⅝
4	1⅛	...	3	3⅛	Tex Pac C & O	200	3¼	3¼	3¼	
6½	2⅝	...	5⅛	5⅝	Tex Pac L Tr	1,200	5½	4⅝	5⅛	+⅛
5	2	...	4	5	Thatcher	100	5	5	5	
3	...	...	1⅛	2	Thermoid	100	2	2	2	+⅛
14	3⅛	...	7⅛	7⅝	Third Ave	300	7⅛	6⅞	7⅛	+⅛
16½	10	7.1	13	14	Third Nat Inv [1]	100	13⅝	13⅝	13⅝	+⅛
10	2⅛	...	6	7⅛	Thompson Prod	800	7½	6⅝	7⅝	+⅝
1⅛	⅛	...	1⅛	1⅛	Thompson Star	100	1⅛	1⅛	1⅛	+⅛
5½	2	...	4⅝	4⅝	Tidewater As	9,800	4½	4½	4½	+⅛
5	2	...	3⅛	3¼	Timken Det Axle	200	3¼	3¼	3¼	+⅛
23	7⅝	6.3	16⅝	16⅝	Temken Roll B [1]	1,700	16½	15¼	16½	+1⅛
6½	2⅝	...	5⅝	5½	Transamerica	4,100	5⅝	5⅛	5½	+⅛
4⅝	1⅛	...	3¼	3⅝	Tri Cont Corp	700	3⅝	3½	3⅝	+⅛
31½	19⅝	10.0	25	25⅝	Trico Prod [2.50]	100	25	25	25	−⅝
					U					
3	⅛	...	1⅝	2	Ulen & Co	100	2	2	2	+⅛
23½	7⅛	6.2	14⅛	16	Undrwd Ell [.875g]	300	14	14	14	
101	75	8.3	84	...	Do pfd [7]	10	84	84	84	+2½
10½	5½	...	8½	8¾	Un Bag & P	100	8½	8½	8½	+¼
36⅝	15⅛	5.2	23⅛	23½	Un Carbide [1.20]	16,100	23⅝	21⅝	23½	+1⅝
13⅝	8	7.7	12½	12⅝	Un Oil Cal [1]	1,300	12⅝	12⅛	12⅝	+½
94½	27⅞	9.0	66½	67	Un Pac [6]	17,500	67	62¼	66⅞	+4⅝
19⅝	11⅝	10.0	14½	15¼	*Un Tk Car [1.40]	100	14½	14½	14½	+⅞
16⅝	6½	...	15⅝	15½	Utd Aircraft	52,800	15⅝	13	15⅝	+2⅛
50⅛	30¼	6.1	49	49⅝	Do pfd [3]	1,500	49⅝	46	49⅝	+3⅛
28⅛	11	10.5	18⅝	19½	Utd Bis [2]	300	19	19	19	+1
14⅝	6⅝	...	14½	14⅝	Utd Carbon	1,900	14⅝	13½	14⅛	+1⅝
1⅝	⅛	...	⅞	1	Utd Cigar	500	1	⅞	1	
10⅝	3	4.0	9⅝	9⅝	Utd Corp [.40]	28,700	9⅝	8⅝	9⅝	+1
38⅝	20	8.6	35	35¼	Do pfd [3]	300	35	34⅞	34⅞	
2	⅝	...	1⅛	2½	Utd Dyewood	40	2	2	2	
5⅝	2⅛	...	4½	5	Utd El Coal	100	4⅝	4⅝	4⅝	+⅝
30½	10⅛	8.3	24¼	24½	Utd Fruit [2]	1,100	24½	24	24½	+1
21⅝	9¼	6.7	18¼	18⅝	Utd Gas Im [1.20]	3,000	18⅝	17½	18¼	+⅞
11	3⅝	...	8¼	9	Utd Piece Dye	300	8⅝	8¼	8⅝	−⅝
4	1⅛	...	3½	3⅝	U S & For Sec	100	3⅝	3⅝	3⅝	−⅛
25½	10½	7.6	21½	22	U S Gypsum [1.60]	300	21	20⅝	20⅝	
31½	13¼	...	28⅝	28¾	U S Indus Alco	6,400	28⅝	26¼	28½	+2⅛
5	1⅛	...	5⅛	5⅜	U S Leather	2,300	5	4½	5	+1
10⅝	3¼	...	10	10⅝	Do A	2,900	10⅝	8⅞	10⅝	+1⅛
15⅝	7⅛	18.2	11⅛	12	U S Pipe [2]	500	11½	11¼	11½	+⅝
10	2	...	7⅝	8	U S Real & Im	900	7⅝	7	7⅝	−⅛
6⅝	1⅝	...	4⅝	5	U S Rubber	2,200	5	4½	5	+½
12⅝	3⅛	...	10⅛	10⅝	Do 1st pfd	100	10⅛	10⅛	10⅛	+1⅛
22⅝	10	5.3	19	19½	U S Smelt & R [1]	1,400	19¾	17⅝	19¼	+1½
52⅝	21⅛	...	40⅛	40¼	U S Steel	87,200	40¼	37⅝	40⅛	+2⅝
113	51½	8.8	79½	79⅝	Do pfd [7]	3,600	80	76⅝	79⅝	+2⅝
3	⅝	...	1⅛	1⅝	Unit Strs A	100	1⅝	1⅝	1⅝	
2	⅝	...	1⅛	1⅝	Univ Pipe & R	500	1⅝	1⅛	1⅛	−⅛
10⅝	1⅝	...	5⅝	6¼	Util P & Lt A	2,200	6	5⅝	6	+⅜
					V					
18⅝	5¼	...	17	17¼	Vanadium	7,900	17¼	15¼	17⅛	+1⅝
1⅝	...	...	1	1⅝	Va-Caro Chem	200	1⅝	1½	1½	
20⅝	7⅝	...	20	21	Vulcan Detin	200	20⅝	19⅝	20⅝	+1⅛
					W					
4	⅞	...	2⅛	2⅝	Wabash Ry	300	2⅝	2⅜	2⅝	+⅛
6	1	...	3	4	Do pfd A	100	3¼	3¼	3¼	−⅛
19	7⅛	12.5	12⅛	12½	Waldorf Sys [1.50]	200	12	12	12	−½
3	⅜	...	2⅛	2⅝	Walworth	200	2⅜	2⅛	2⅜	
4⅝	⅜	...	2⅛	2⅝	Warner Pict	3,400	2⅜	2	2⅛	+⅛
1⅛	½	...	1	1⅛	Warner-Quin	1,000	1	1	1	−¼
7	1⅛	...	6	6½	Warren Bros	800	6½	5½	6½	+1
17⅛	2	...	12	14⅝	Do cv pfd	90	14⅝	11⅝	12½	+1⅝
2	⅝	...	1	1⅛	Webster Eisen	100	1⅛	1⅛	1⅛	
70	20	10.7	50	57	WPaEl 6% pfd [6]	80	56	55	56	+2⅝
110	80	7.2	96	97	WPaP 7% pfd [7]	60	97	97	97	
101⅝	66⅝	7.0	86	88	Do 6% pfd	30	86⅝	86⅝	86⅝	−1⅛
16½	3⅝	...	6	7	West Dairy A	100	6½	6½	6½	−⅛
4⅝	1	...	2	2⅝	Do B	100	2¼	2¼	2¼	+⅛
7⅝	1⅛	...	5¼	5⅝	West Mary	1,100	5¼	4⅝	5¼	+½
4	½	...	3⅛	3½	West Pac	300	3⅜	3	3⅜	−⅛
6⅝	...	...	4⅛	4½	Do pfd	800	4⅝	3⅝	4¼	+⅛
50	12⅝	...	32½	33	West Un Tel	4,400	33	30	32⅝	+1⅝
17⅛	9⅝	7.1	14	15	Westing Air [1]	900	15	14½	14½	−½
37⅛	15⅝	...	33⅝	34	Westing El & M	28,300	34⅝	31½	33	+2½
9⅛	2⅛	...	7½	8⅝	Weston El Inst	600	7½	6½	7½	+⅝
12⅝	3	...	6	7	Westvaco Chl	100	6½	6½	6½	−⅜
14	6⅝	...	12	12⅝	White Mot	600	12⅝	11⅝	12⅝	+⅜
8¼	2⅝	...	7¾	8	Wilcox O & G	5,100	8	7½	8	+⅛
3	½	...	1¼	1⅜	Willys-Over	2,200	1⅜	1⅛	1⅜	
4⅝	1⅜	...	3⅛	3⅝	Wilson A	200	3½	3½	3½	
31	11	...	20	22	Do pfd	100	20	20	20	
45⅝	22	6.9	34⅝	35	Woolworth [2.40]	4,800	35	33⅝	35	+1¼
23⅝	5	...	18⅛	19½	Worth P & M	4,100	19½	16	19	+2¼
8⅝	3	...	6⅝	11⅛	Wright Aero	100	7½	7½	7½	−⅛
57	25⅝	7.9	38	38⅝	Wrigley Jr [3]	200	38	38	38	+¼
					Y					
5	1⅝	...	3⅜	4	Yell Trk & C	1,300	3⅝	3¼	3⅝	+½
31	11	...	31	35	Do 7% pfd	10	31	31	31	+4
					Z					
1⅝	⅛	...	1	1⅛	Zenith Radio	100	1½	1½	1½	+⅛
9⅝	4⅝	10.0	6⅛	6⅝	Zonite Prod [.60]	900	6⅝	6⅛	6⅝	+⅛

*Ex dividend. †First sale since ex dividend date or dates. XR-Ex rights. a-Plus extras. b-Including extras. d-Payable in scrip. e-Paid last year. f-Payable in stock. g-Paid so far this year. h-Cash or stock. k-Accumulated dividend paid this year. m-Also extra cash or stock dividend paid since Jan. 1.

Sales to 10:30 a. m., 200,000; to noon, 700,000; to 1:30 p. m., 1,000,000; to 2:10 p. m., 1,500,000 shares. Total sales, 1,905,220 shares.

CANADIANS SHIP GRAIN AND FLOUR FROM CHURCHILL

CHURCHILL, Man., Aug. 15.—(AP)—Canada's most northerly seaport today displayed an "open for business" sign. Grain from the west's wheat field spouted into the holds of the steamship Sierentz which arrived Sunday, while carloads of flour and other products were speeding over the Muskeg line to supply further cargoes for five other vessels Churchill-bound for cargo.

The grain elevator, grain galleries and buildings grouped along the long dock were hives of activity early today as loading of the Sierentz got under way. She will carry 280,000 bushels of No. 1 northern wheat to a destination as yet unannounced.

Four States in Campaign for Uniform Gasoline Tax

Lincoln, Neb., Aug. 15.—(AP)—C. M. Sutherland, secretary of the Nebraska Petroleum Marketers, Inc., today announced the opening of a campaign in four states for a uniform gasoline tax. The chief purpose of the drive in Nebraska will be to bring the state's 4 cent gasoline tax down to 2 cents. Other states which will participate in the campaign for a uniform tax are Kansas, Iowa and Missouri. They will also oppose any exemptions or diversions of the tax to other than highway work.

BANKRUPTCY PETITIONS

Edgar Tilton, salesman, voluntary. Liabilities, $2,028; assets, $244. De Witt Cleland, attorney.

Des Plaines Temple Drug Store, Inc., Des Plaines. Voluntary. No schedules. Wolfsohn & Fireman, attorneys.

R. J. Evans, assistant manager, 4516 North Paulina street. Voluntary. No schedules. C. L. Barrett, attorney.

E. V. Dawson, radio announcer, voluntary. Liabilities, $1,096; assets, $370. Randolph Boher, attorney.

Maurice Ormiston, jeweler, 5116 West Chicago avenue. Voluntary. Liabilities, $70,155; assets, $1,352. Beverly & Klaskin, attorneys.

MONEY AND EXCHANGE

Money rates quoted by Chicago banks are as follows: Customers' commercial loans, 4½@5 per cent; collateral loans, 4½@5½ per cent; brokerage loans, 4½ per cent; commercial paper, 2¼@3½ per cent; bankers' acceptances, 30-60-90 days, ⅝@¾ per cent; 120 days, 1@1½ per cent; 150@180 days, 1¼@1½ per cent.

NEW YORK MONEY MARKET.

NEW YORK, Aug. 15.—(AP)—Call money, steady; 2 per cent all day. Time loans, steady; 60 to 90 days, 1¼@1½; 4 to 6 months, 1¼@1½ per cent. Prime commercial paper, 2¼@2½. Bankers' acceptances, easier. 30 days, ¾@⅝; 60 to 90 days, ¾@⅝; 4 months, 1@1⅛; 5 to 6 months, 1¼@1⅛. Bar silver, firm, ⅜c higher at 28⅛c.

FOREIGN EXCHANGE.

Exchange rates quoted below by the Continental Illinois Bank and Trust company are nominal.

	Aug. 15.	Aug. 13.	Wk. ago.	Yr. ago.
London	348.12	348.50	348.25	485.81
Paris	3.92⅛	3.92	3.91⅝	3.92¼
Italy	5.12½	5.12	5.11	5.23¼
Belgium	13.89	13.88	13.88	13.93½
Switzerld	19.50	19.47½	19.47½	19.50
Holland	40.30	40.26	40.24	40.35
Denmark	18.75	18.85	18.65	26.73½
Sweden	17.89	17.84	17.84	26.75
Norway	17.47	17.48	17.35	26.74
Spain	8.06	8.04	8.14	8.70
Germany	23.82	23.81	23.80	23.80
Austria	14.10	14.10	14.10	14.13
Poland	11.30	11.30	11.30	11.25
Greece	.65	.65	.65	1.50
Rumania	.60	.60	.60	.61
Jugoslavia	1.75	1.75	1.75	1.77⅜
Czechosla	2.96⅛	2.96¼	2.96⅛	2.97⅝
Finland	1.60	1.60	1.60	12.52⅝
Canada	87.00	86.95	87.25	99.71
Argentina	25.81	25.81	25.81	29.50
Brazil	7.25	7.25	7.65	6.50
Hongkong	23.70	23.80	23.10	24.00
Shanghai	31.20	31.20	30.15	29.85
Japan	25.10	25.70	26.20	49.50
India	26.45	26.45	26.20	36.15
Chile	6.08	6.08	6.05	12.25
Bulgaria	.72	.72	.72	.73
Singapore	41.00	41.00	41.00	56.42
Hungary	17.50	17.50	17.50	17.54

Quotations in American cents.

INVESTMENT TRUSTS

[Quoted by Smith, Burris & Co.]

	Bid.	Ask.		Bid.	Ask.
Century	14¼	15¼	Mass Inv.	14¼	15⅝
Col Tr Sh.	3⅝	3⅞	N Y Bank.	3⅛	4
Corp Tr Sh.	1.85	...	N Am Tr.	1.87	...
Do AA	1.85	...	Do 1955	1.85	2.05
Do ACC	1.85	...	Do 1956	1.85	2.05
DivTSh A	7½	...	Represent.	6.67	7.05
Do B	2⅝	...	SelAm Sh.	1.94	2.01
Do C	2½	2⅝	Sel Cum.	5⅛	...
Do D	3⅝	4⅜	Sel Inc Sh.	2⅝	3⅛
First Trt	2⅝	2⅞	SpenTr Fd.	11⅛	11⅞
Five year	2⅝	...	St AmTrSh.	2.90	...
Fix T S A	6½	...	St All Am.	3.25	...
Do B	4⅝	...	TrSOSh A.	3⅝	...
Do Oil	2⅝	...	Do B.	3⅝	4
Independ.	2.00	2.15	TrStInv C.	1.75	1.90
LdInd ShA	2⅝	...	Do D.	1.70	1.85
Do B	2.10	2.25	TrAm Bk.	2⅝	...
Do C	2.23	2.38	Do A.	2⅞	3¼
Low Priced	2.50	...	Cumulative	2.88	...

CHICAGO STOCK TRANSACTIONS

Monday, August 15, 1932.
Shares sold today............80,000 — Total sales 1932 to date......19,451,000
Year ago....................82,000 — Total sales 1931 to date......33,201,200

Prev. 1932 High	Low	Div yld pct.	Bid.	Asked.	Description, div. rate, $s—	Sales.	High.	Low.	Close.	Net chge.
12	5¼	...	6	7	Adams Mfg	10	6	6	6	−1
12¼	1	...	1⅝	2	Assoc Tel Util	1,050	2	2	2	
31	4	...	...	4½	Do A pfd	40	4½	4½	4½	+⅛
18⅝	4½	...	9⅝	9⅝	Bendix Avia	1,800	9⅝	9¼	9¼	+
12⅝	3⅝	...	9¼	9½	Borg Warner	4,500	9⅝	9	9⅝	+
3¼	⅝	...	2⅛	2⅝	Butler Bros	100	2⅛	2⅛	2⅛	
69⅛	15	12.2	48	49½	Cent I P S p [6]	40	49⅝	49	49⅝	
6⅝	⅝	...	3	3¼	Cent & So West	350	3⅝	3	3⅝	+
44	4	...	19	21	Do pfd	30	19	19	19	−3
2⅝	⅝	...	1⅛	1½	Chi Invest	200	1⅝	1⅛	1⅝	+
6⅝	1⅛	...	5⅝	5⅝	Cities Serv	4,900	5⅝	4⅝	5⅝	+
122	48⅝	6.6	75⅝	76	Comwlth Ed [5]	600	76	74	76	+1⅝
6⅛	1	...	2⅛	4½	Construct Mat pfd	50	2⅝	2⅝	2⅝	
2⅝	⅝	...	2½	2⅝	Cont Chi	800	2½	2½	2½	
21	7⅝	11.8	16	17⅝	*Do pfd [2]	50	17⅝	17⅝	17⅝	−
8⅝	2	...	3⅛	3⅝	Cord Corp	390	3⅝	3⅛	3⅛	−
64	15	...	...	...	Crane pfd	20	35⅛	35	35	−
16	7	14.3	7⅛	10	FitzSimmons-Con [1]	150	7½	7	7	−1
⅝	...	...	½	⅝	Foote Bros	100	10⅝	9⅝	10⅝	+
13½	5⅛	9.1	10⅛	10⅝	Gt Lakes Dredge [1]	600	10⅝	9½	10⅝	+⅝
2	⅛	...	1½	1⅝	Grigsby-Grunow	750	1½	1⅛	1½	
3⅝	⅛	...	3⅛	3⅝	Kellogg Switch	1,200	3⅝	3⅛	3⅝	
40	25	...	32	35	Do pfd	10	32	32	32	+8
48	14	11.7	30	32	Ky Ut Jr sum p [3.50]	30	30	30	30	
4⅝	1	...	2⅛	2¼	Libby-McNeill	200	2⅛	2⅛	2⅛	+
10⅝	1⅛	...	2	2¼	Lindsay Lgt	50	2⅝	2⅝	2⅝	+
18⅝	10⅝	11.4	10⅝	11⅛	Lynch Corp [1.25g]	350	11⅝	10⅝	11	
35	20⅝	14.3	20	21⅝	McQuay Norris [3]	250	21½	21	21½	+
1	⅛	...	⅝	⅝	Mid West Util	1,900	⅝	...	...	
54	1	...	2⅝	3⅛	Do 6% pfd A	150	3	3	3	
17½	10	...	14¼	15½	Noblitt-Sparks	100	15⅝	15	15	−1
24	4⅛	...	6¼	7⅝	Nor Am L & P [4%f]	50	7½	7½	7½	−
60	8⅝	...	11	18	No West Util pl	10	14⅝	14⅝	14⅝	−
125	22	7.0	43	43⅝	Public Ser n p [3]	200	43	42½	43	+
⅝	...	...	...	¼	De Vry	30,100	¼	...	¼	+
103	50⅛	4.6	85	87	Quaker Oats [4m]	50	87	87	87	
107½	95	5.8	102½	103	Do pfd [6]	30	103	103	103	+1
17½	13	11.8	...	18	Rath Pack [2]	50	17	17	17	
2⅝	...	...	...	⅝	Sally Frocks	200	⅝	...	...	
1½	...	...	...	1⅛	Seab Util	1,050	1	1	1	
2½	...	...	...	1⅛	So Union Gas	100	1⅛	1⅛	1⅛	
69	25	13.5	45	55	So W G & E pfd [7]	20	53	52	52	
1⅝	...	...	...	2	Stand Dredge	50	1	1	1	
19	7	7.7	13	13⅝	Swift & Co [1]	3,400	13⅝	12½	13	+
25⅝	19	13.0	23¼	23⅝	Swift Intl [3]	1,300	23⅝	22	23⅝	+
32	20⅝	5.2	23¼	23⅝	Union Car & Car [1.20]	1,100	23⅝	22⅝	23½	+
25	10⅝	7.3	22	22¼	U S Gypsum [1.60]	800	22	21	22	+1⅛
13	5	...	11⅛	11⅝	U S Rad & Tel	1,100	11½	10	11½	+1⅛
1⅝	...	...	...	1	Utah Radio	150	...	...	⅝	
3	1⅛	...	1⅛	2	Util & Ind	300	2	1⅝	2	
11⅛	2	...	5⅛	5⅝	Do pfd	300	5⅝	5½	5⅝	
13	8⅝	...	11⅛	12	Walgreen	50	12	12	12	
73	22	...	52⅝	54	Ward Mont A	20	54	54	54	+1

BONDS.

Prev. 1932 High.	Low.	Sales.	Issue—	High.	Low.	Close.	Net chge.
38½	⅛	$25,000	Insull Util 6s '40	2⅝	2⅛	2⅝	+⅜
98¼	98	10,000	People's G Lt & Coke 6s '57	98	98	98	

*Ex dividend. f—Payable in stock. g—Paid so far this year. m—Also extra cash or stock dividend paid since Jan. 1.

COTTONSEED OIL.

NEW YORK, Aug. 15.—(AP)—Bleachable cottonseed oil was firmer on increased covering and buying by refiners, promoted by the strength of cotton and the firmness of hogs, lard, and crude oil. Final prices were 15@17 points net higher on active positions, with sales of 8,100 bbls. Crude oil was nominal in Texas and 3⅛c bid in the southeast and the valley. Bleachable spot closed 4.35c, September 4.55c, December 4.67c, January 4.75c, March 4.85c.

OFFICIAL WEATHER FORECAST

The official forecast for today and tomorrow and yesterday's table of records follow:

Indiana and Missouri—Somewhat unsettled Tuesday, possibly scattered showers; Wednesday partly cloudy; not much change in temperature.

Lower Michigan and Upper Michigan—Partly cloudy and somewhat unsettled Tuesday and Wednesday; not much change in temperature.

Wisconsin—Partly cloudy and somewhat unsettled Tuesday and Wednesday; not much change in temperature.

Iowa—Partly cloudy and somewhat warmer Tuesday; Wednesday unsettled.

Place of observation. State of weather. Aug. 15, 1932, 8 p. m. Central time.	Direction of wind.	Temp. 7 p. m.	Highest today.	Lowest last night.	Precipitation 24 hours.
East central states—					
Alpena, cloudy	N.	78	82	56	...
Cairo, cloudy	E.	82	86	74	...
Chicago, cloudy	E.	76	85	67	...
Cincinnati, cloudy	E.	80	85	64	...
Cleveland, clear	N.	72	78	62	...
Detroit, cloudy	E.	76	80	66	...
Escanaba, clear	S.	74	78	64	...
Evansville, cloudy	N.	84	88	72	...
Fort Wayne, cloudy	N.	82	88	62	...
Grand Haven, cloudy	S.W.	78	80	60	...
Grand Rapids, cloudy	N.	82	88	64	...
Green Bay, clear	S.W.	82	88	64	...
Indianapolis, cloudy	N.W.	84	88	68	...
Madison, clear	S.W.	80	84	64	...
Marquette, cloudy	S.E.	76	82	66	...
Memphis, cloudy	E.	80	92	76	...
Milwaukee, cloudy	E.	80	86	70	.30
Nashville, cloudy	W.	84	90	72	...
Peoria, cloudy	S.	74	86	72	...
Sault Ste. Marie, cloudy	S.W.	76	86	66	...
Springfield, Ill., cloudy	N.W.	76	82	56	...
La Crosse, Wis., clear	S.	80	84	70	.24
West central states—					
Bismarck, clear	S.E.	92	94	60	...
Charles City, clear	S.W.	78	84	70	...
Concordia, cloudy	S.	84	88	72	...
Davenport, cloudy	N.W.	78	82	68	.08
Des Moines, clear	S.E.	84	84	70	.52
Devils Lake, clear	N.E.	86	94	60	...
Dodge City, cloudy	S.E.	90	92	66	...
Dubuque, clear	S.	78	82	68	...
Duluth, cloudy	S.W.	82	88	60	...
Huron, clear	N.E.	90	92	70	.08
Kansas City, cloudy	S.E.	88	90	72	...
Keokuk, cloudy	S.E.	78	78	74	.06
Little Rock, cloudy	S.	92	94	76	...
Moorhead, clear	S.	90	94	62	...
North Platte, cloudy	S.E.	86	92	70	...
Oklahoma City, cloudy	S.	76	90	74	...
Omaha, clear	S.	82	84	70	...
Rapid City, cloudy	W.	80	86	70	1.44
Sioux City, clear	S.	86	86	64	1.16
St. Louis, cloudy	S.	84	90	74	...
Minneapolis, clear	S.W.	86	92	70	...
Springfield, Mo., cldy	N.E.	82	86	70	1.52
Wichita, cloudy	S.	88	90	72	...
Williston, clear	E.	76	88	58	.04
Eastern states—					
Albany, clear	S.	78	84	58	...
Atlanta, cloudy	E.	74	76	70	...
Boston, clear	S.W.	76	84	64	...
Buffalo, clear	E.	74	82	66	...
Charleston, clear	E.	80	82	72	...
New York, clear	S.	74	82	70	...
Oswego, clear	N.	72	76	58	...
Parkersburg, clear	S.E.	80	88	58	...
Philadelphia, clear	S.	78	88	68	...
Pittsburgh, clear	N.	82	88	60	...
Raleigh, clear	S.W.	80	88	68	...
Washington, clear	S.E.	82	90	64	...
Gulf states—					
Abilene, rain	W.	76	90	76	.64
Amarillo, cloudy	N.	82	86	66	...
Brownsville, clear	S.E.	86	92	80	...
El Paso, clear	E.	94	94	72	...
Fort Worth, cloudy	S.E.	90	94	78	...
Galveston, cloudy	S.	84	88	80	...
Jacksonville, cloudy	E.	78	84	74	.18
Miami, rain	E.	76	88	76	.36
Mobile, cloudy	N.	78	94	76	1.40
New Orleans, cloudy	N.W.	90	94	78	...
San Antonio, clear	E.	92	96	76	...
Shreveport, clear	S.W.	90	94	74	...
Tampa, cloudy	E.	76	90	74	1.88
Vicksburg, cloudy	W.	88	94	76	...
Birmingham, cloudy	N.W.	76	88	74	.01
Mountain states—					
Boise, clear	N.	94	96	64	...
Cheyenne, rain	S.	72	86	50	.01
Denver, rain	S.E.	66	84	64	.70
Havre, clear	E.	80	80	60	.32
Helena, cloudy	W.	78	84	60	...
Lander, cloudy	E.	82	92	58	...
Miles City, clear	N.	90	92	64	...
Phoenix, clear	N.W.	102	106	84	...
Pueblo, partly cloudy	E.	86	90	68	...
Salt Lake City, cloudy	E.	84	88	70	...
Santa Fe, partly cl'dy	S.E.	78	84	58	...
Yellowstone Pk., clear	S.W.	80	84	50	...
Pacific states—					
Fresno, clear	N.W.	88	90	58	...
Los Angeles, clear	S.W.	70	74	58	...
Portland, O., ptly. cldy	N.W.	78	78	62	.02
San Diego, clear	W.	68	68	60	...
San Francisco, clear	W.	62	66	52	...
Seattle, Wash., clear	S.W.	74	74	58	.04
Spokane, partly cl'dy	W.	94	96	66	...
Walla Walla, clear	W.	90	90	60	...
Canadian—					
Battleford, partly cl'dy	...	78	80	48	...
Calgary, clear	S.	76	76	50	...
Edmonton, partly cl'dy	N.E.	76	78	46	...
Medicine Hat, clear	...	82	84	50	...
Minnedosa, cloudy	N.W.	78	82	60	...
Montreal, clear	S.W.	74	80	60	...
Quebec, cloudy	W.	74	80	64	...
Qu' Appelle, p'tly c'dy	W.	74	78	54	...
The Pas, clear	N.	74	78	48	...
Toronto, clear	S.W.	72	82	60	...
White River, clear	S.W.	70	84	44	...
Winnipeg, partly cl'dy	N.W.	82	86	62	...

BOSTON STOCK MARKET

	Sales.	High.	Low.	Close.
Am Pneu pr	5	2⅝	2⅝	2⅝
Amoskeag	285	4	3⅝	4
Andes Pete	200	.7	.7	.7
Bost & Albany	50	93	93	93
Bost Elev	15	75	75	75
Copper Range	10	2½	2½	2½
East Gas & Fuel	30	6	6	6
Do pfd	30	53	53	53
Eastern S S	20	6½	6½	6½
Edison Elec	38	164½	162½	164½
Emp Group	100	6⅝	5⅝	5⅝
Jenkins Telev	210	1.00	.40	1.00
Mass Util	100	1⅝	1⅝	1⅝
Mergenthaler	10	24½	24½	24½
North Butte	782	.51	.50	.51
Pacific Mills	85	8½	8½	8½
Quincy	20	1.00	1.00	1.00
Shawmut Assoc	10	6⅝	6⅝	6⅝
Swift & Co	105	13	12	13
Torrington	190	32½	32	32½
Unit Shoe Machy	79	34½	33⅝	34½
Do pr	733	29½	29½	29½
Utah Metals	1,150	50	45	50

TAX WARRANTS

CITY OF CHICAGO.

	—1930— Bid.	Ask.	—1931— Bid.	Ask.
Corporate	93	95	95	97
Bonds and interest	92	97	...	...
Library M. and O.	92	96	81	85
Playgrounds	...	...	70	75
T. B. sanitarium	93	97	82	87
Schools, educational	90	93	72	75
Schools, building	92	95	72	75
Schools, "E" scrip	...	...	67	72
Schools, "B" Scrip	...	...	67	72
COOK COUNTY.				
Corporate	90	93	86	90
Highways	93	96	86	91
SANITARY DISTRICT.				
Corporate	88	93	91	95
Bonds and interest	93	96	92	96
WEST PARKS COMMISSIONERS.				
Salaries [Corp.]	83	86	59	62
SOUTH PARKS COMMISSIONERS.				
Salaries [Corp.]	...	...	91	96
LINCOLN PARK COMMISSIONERS.				
Salaries [Corp.]	85	90	87	92

NEW YORK BANK STOCKS

	Bid.	Ask.		Bid.	Ask.
†Bkrs Tr.	64½	65½	Fifth Av.	1075	1150
*Bk of M	28½	29	First Ntl.	1395	1425
Bk NY&T	270	285	Guar Tr.	285	288
Bklyn Tr.	190	200	Har Natl.	75	100
*Cent H.	135	138	†Irv Tr.	21½	22
*Chase N.	35	35½	†Mfrs Tr.	27½	28
†Chemcl.	36½	38½	*Ntl City.	45⅝	46¼
Commcl.	120	125	‡N Y Tr.	90	92
†Contl.	16½	17	‡Pub Ntl.	27½	28¼
*Corn Exc	64	66	*Tle Guar	41½	43½
‡Cty Tr.	17	19	U S Tr.	1350	1400
*Emp Tr.	24½	24⅝			

†$10 par. *$20 par. ‡$25 par.

DRY GOODS.

NEW YORK, Aug. 15.—Gray goods were bought moderately today at steady prices. Fine gray goods were in somewhat slower demand. Rayon cloth sold briskly with the mills unwilling to commit themselves on future contracts. Interest in 150 denier yarns is increasing. Burlap was firm.

Security Salesmen

We will pay a drawing account to men whose present production, experience and reputation justify this basis. Telephone State 1601 for appointment.

WM. R. STUART & CO.
Incorporated
231 S. La Salle St., Chicago

BONDS MAINTAIN FIRM POSITION; TRADE SLACKENS

Low Priced Rails, Utilities in Principal Gains.

New York, Aug. 15.—(AP)—The bond market maintained a firm position today, although the trading volume was the smallest in around two weeks.

Principal gains were recorded by some of the low priced rails and various utilities. The carriers were aided by the general belief that some of the roads, with the assistance of the Reconstruction Finance corporation, would be able to avoid defaults in interest charges and forthcoming maturities.

A friendlier feeling for the utilities followed reports that the offering tomorrow of $20,000,000 Public Service company of Northern Illinois first lien and refunding mortgage 6½ per cent sinking fund convertible gold bonds would be oversubscribed.

Active Rail Loans.

The most active railway loans, with gains ranging from 1 to 3 or more points, included some of Alleghany corporation, Baltimore and Ohio, Chesapeake corporation, St. Paul, Chicago and North Western, Rock Island, Denver and Rio Grande, Erie, Great Northern, Illinois Central, Louisville and Nashville, Missouri Pacific, New York Central, New Haven, Nickel Plate, Pennsylvania, Frisco, Southern Pacific, and Southern.

Among the principal utility gainers were issues of American Telephone, American and Foreign Power, Columbia Gas, International Telephone, Metropolitan Edison, Postal Telegraph, and Utility Power and Light. The industrials were quiet and steady.

United States treasury loans were soft. Foreign issues had a slightly irregular trend. The Germans finished all even and the British and French were steady.

CURB MART RALLIES

The curb market rallied today after its brief sinking spell late last week, and many stocks gained from fractions to as much as 5 points.

Electric Bond and Share common, which earlier this year had sold as low as 5, was again a feature, soaring up 4½ points to 22⅞. Approximately one-sixth of the curb's total sales were centered in this issue. The company's 6 per cent preferred was also a strong feature, advancing 3¾ points in quiet trading.

Other Utilities Gain.

Other utilities joined the procession led by Electric Bond and Share, although their price gains were more modest. Advances of a point or thereabouts were made by American Gas and Electric, Niagara Hudson Power, United Light and Power A, and United corporation warrants. Cities Service common was an active feature, gaining half a point to 5½.

Industrial issues were generally firm, their gains apparently representing a normal rebound after their dip of late last week. The oils displayed a firm tone, Gulf leading the advance with a gain of more than a point. Standard of Indiana and International Petroleum were fractionally higher.

GOODYEAR RUBBER SHOWS PROFIT FOR 6 MOS. ENDING JUNE 30

The Goodyear Tire and Rubber company announced a profit of $527,609 for the six month period ended June 30, also its regular preferred dividend of $4.75.

Consolidated earnings for the period were $2,043,445 before interest and discount deductions. Consolidated net sales were $63,953,780. Cash and government securities worth $41,797,727 are listed. Earned surplus on June 30 was $13,527,750.

Continental Diamond Fibre company reports for the quarter ended June 30 net loss of $159,487, compared with net loss of $27,604 in the 1931 quarter.

Columbia Gas and Electric corporation and subsidiaries report for the quarter ended June 30 net income of $4,099,899, equal, after estimating dividend requirements on the preferred stocks, to 22 cents a share in the June quarter, 1931. Net income for the twelve months ended June 30, 1932, was $18,530,661 equal after preferred dividend of $1.09 a share on the common stock, compared with $24,010,387 or $1.55 a share in the 12 months ended June 30, 1931.

Columbian Carbon company reports for the six months ended June 30, net income of $469,945, equal to 87 cents a share, compared with $859,732 or $1.50 a share in the first half of 1931.

The National Distillers Products corporation, which today set forth a plan for the payment by it of a special dividend in whiskey warehouse receipts to common stockholders reports a profit of $319,429 in the first half year after all charges except federal taxes. This compares with $381,137 in the first half of 1931. One investment trust would be entitled under the whiskey dividend plan outlined to receive 5,000 cases.

After two years of unprofitable business due to a combination of price cutting in alcohol and high raw material prices, American Commercial Alcohol is recovering its normal earning power with the return of stabilization to the industry, an analysis indicates.

Net profit in the first six months of this year was $244,405, equal to $1.25 a share on 194,747 shares, against net loss of $42,747 in the first half of 1931.

SUGAR.

	Open.	High.	Low.	Close.	Prev. close.
Sept.	1.08	1.08	1.08	1.08	1.08
Dec.	1.12	1.13	1.12	1.13	1.12
Jan.	1.08	1.09	1.08	1.09	1.08
March	1.08	1.08	1.08	1.08	1.07
May	1.12	1.12	1.12	1.12	1.12
July	1.18	1.18	1.18	1.18	1.17

RAW SILK.

New York, Aug. 15.—(AP)—Silk raw futures closed steady. Sales 870 bales. September, $1.50@1.53; December, $1.52@1.55; March, $1.54. Open market quotations [sixty day basis]: Shanghai steam extra B, $1.45; Canton double extra A, 14-16c, $1.85; Japanese crack double extra, $1.72.

NEW YORK BOND TRANSACTIONS

DOMESTIC.

No. thous.	High.	Low.	Close.
4 Abr & Str 5½s '43.	85	84½	84½
29 Alleghany 5s '44....	27	24	27
124 do 5s '49	21½	19	21½
4 do 5s '50	21½	18½	21½
1 Allis Chal 5s '37....	82	82	82
97 Am&FgnPw 5s 2030	41¼	40	41½
3 Am Cyan 5s '42....	76	76	76
3 Am IG Chem 5½s '49	79	78½	79
6 Am Intl 5½s '49....	75	75	75
3 Am Metal 5½s '34..	63½	63½	63½
5 Am Nat Gas 6½s '42	2½	2	2
4 Am Smelting 5s '47	86¾	86½	86¾
5 Am Sug Ref 6s '37.	103½	103½	103½
25 Am Tel&Tel 5½s '43.	104½	104⅛	104½
11 do col 5s '46........	103½	102¾	103¼
43 do 5s '60	99¾	99	99¾
48 do 5s '65	99½	98¾	99¾
13 do cvt 4½s '39.......	105	104	105
10 Am WW&Elec 5s '34	91½	90½	90½
1 Ann Arbor 4s '95...	30	30	30
3 Arm&Co Del 5½s '43	68½	67½	68½
7 Arm & Co r e 4½s'39	75½	75½	75½
6 AT&SF cvt 4½s '48	87	86½	86½
9 do gen 4s '95.......	88½	88	88½
4 do adj 4s '95.......	85	85	85
2 Atl&CharAL 4½s '44	73½	73½	73½
34 A C Line 1st 4s '52	76	75½	76
8 Atl Ref deb 5s '37..	100	99½	100
17 Balt & O rfg 6s '95	58	55½	58
6 do 1st 5s '48......	86½	86½	86½
26 do rfg 5s '95.......	47¾	46	47¾
98 do 4½s '33	67½	65½	67½
78 do cvt 4½s '60......	38	34½	37¾
32 do gold 4s '48.......	77¼	76½	77¼
7 do 5s S W '50......	74	73	74
1 Bang & Aroo 4s '51	70	70	70
1 Bell T Pa 5s B '48.	104	104	104
12 do 5s C '60	104	103⅝	103⅞
5 Bost & Me 5s '67....	71	71	71
7 Bklyn Edis 5s '49 A.	104	104	104
20 do 5s E '52	104⅛	104⅛	104⅛
14 Bkln Man Tr 6s '68.	88	87½	88
3 BklynUnEl 1st 5s'50	77	75	77
8 Bklyn U Gas 5s '57.	100½	100⅛	100½
1 do 1st 5s '45........	105½	105½	105½
5 do 5s '50	98	98	98
18 Buf Gen El 4½s '81 B	98½	98¼	98½
25 Buf R & P 5s '37..	54	53⅞	53⅞
3 BCR&No 5s '34.....	65	65	65
2 Bush Term Bldgs 5s '60	61	61	61
1 Cal Pack 5s '40.....	66¼	66¼	66¼
5 Cal Pet 5s '39......	89½	89½	89½
6 Can Sou 5s '62.....	82	81½	81½
5 CanNatRy 4½s '51.	84¾	84¼	84¼
6 do 4½s '56	84½	84½	84½
2 do 4½s '68	83½	83½	83½
11 do 5s '69 July......	89¾	89¾	89¾
4 do 5s '69 Oct......	89¼	89¼	89¼
14 Can Nor 7s '40......	103¼	103¼	103¾
1 Can Pac 5s '54......	79	79	79
1 do 4½s '46	75½	75½	75½
1 do 4½s '60	75	75	75
20 do deb 4s perp.......	65¾	64¼	65¼
1 Caro C & O 6s '52..	72	72	72
1 Cent Dist Tel 5s '43.	102⅝	102⅝	102⅝
4 Cent of Ga 5s '59 C	27	25	25½
2 Cent Hud Gas 5s '57.	101	101	101
2 Cent Ill E&G 5s '51	69½	68	68
14 Cent Pac 5s '60.....	64¼	63¼	64¼
2 do 1st gtd 4s '49....	79½	79½	79½
4 CRR&BCo Ga 5s '37	39	39	39
18 Cent RR NJ 5s '87.	91	91	91
10 Certainteed 5½s '48..	38¾	38	38¾
84 Chesap Corp 5s '47.	62	58	62
1 Ches&O con 5s '39.	103⅝	103⅝	103⅝
16 do gen 4½s '92.....	93¾	93¾	93¾
16 do rfg 4½s '95 B.....	82½	81	82½
1 do 2d R&A div 4s'89	80	80	80
4 Chi & A 3s '49......	45½	45½	45½
1 CB&Q rfg 5s '71 A.	90½	90½	90½
10 do gen 4s '58.......	90	90	90
10 do 4s Ill div '49.....	90½	89¾	90½
5 do 3½s Ill div '49...	85	84½	85
9 Chi & E Ill 5s '51...	14½	14	14½
13 Chi Gt West 4s '59.	45½	44	44
8 Chi I&L 1st 5s '66.	27½	27	27½
1 CM&StP gen4½s'89C.	64½	64½	64½
19 do 4¾s '89 F.........	68	67	68
1 do gen 4s '89 A......	62½	62½	62½
62 CMStP&Pac 5s '75..	30	28½	30
81 do adj 5s 2000.......	8½	8	8½
7 Chi&NW 6¼s '36....	75	75	75
12 do rfg 5s 2037.......	32½	31	32½
3 do gen 5s '87........	68	68	68
135 do cv 4¾s '49.......	25½	23	25½
27 do 4½s 2037.........	29½	27	29½
20 do 4½s 2037 C.......	29½	26½	29½
1 do gen 3½s '87........	53½	53½	53½
18 CRI&P 4½s '52 A..	39½	36½	39½
40 do cvt 4½s '60.......	25	23	25
59 do rfg 4s '34........	43½	40	43½
2 C G T Hte & SE 5s '60	46	46	46
29 do inc 5s '60........	36½	35	36½
3 Chi Un Sta 6½s '63C.	111	111	111
3 do 5s '63 B..........	100	100	100
10 C & W Ind 5½s '62.	71½	71½	71½
7 do 4s '52	64	61	64
10 Childs Co 5s '43....	31	30½	31
7 Chile Cop 5s '47.....	51¼	49½	50
4 Cinn G & El 4s '68.	92¾	92¼	92¾
5 CCC&StLrfg4½s '77E	49	49	49
4 Cleve Un Ter 5½s '72	80	79½	80
2 Colon Oil 6s '38......	48	48	48
2 Colo F&I gen 5s '43	46	44	46
5 Colo&So rfg4½s '80A	58½	58	58½
14 Col G&E 5s '52 Apr	80	79¾	80
16 do 5s '52 May......	80½	79	80½
29 do 5s '61...........	80½	79½	80
8 Coml Credit 6s '34.	98	98	98
2 Com Inv Tr 5½s '49	93½	93	93½
1 Con Coal 5s '50.....	13½	13½	13½
23 ConsGasNY 5½s '45.	103⅝	103	103
3 do 4½s '51	93	92½	93
5 Consu Gas Chi 5s '36	98½	98½	98½
1 Container Corp 6s '46	36	36	36
2 Crown C&S 6s '47..	79	79	79
4 Crown Zell 6s '40ww	59	58½	58½
1 Cuba R R 6s '36.....	37	37	37
12 do 5s '52	40	37	40
5 Cumb T & T 5s '37.	103⅝	103⅝	103⅝
1 Del & Hud rfg 4s '43	83	83	83
4 Del P & L 4½s '69.	91	91	91
1 DG&E 1st rfg 5s '51	85	85	85
14 D&RG con 4s '36......	46½	46	46½
54 D&RGWest gn 5s '55	19½	17½	19
4 do rfg 5s '78.........	23½	23	23
3 Det Ed col 5s '33.	101¼	101⅛	101⅛
1 do 5s '49 A..........	100¼	100¼	100¼
7 do 4½s '61 D.........	94½	94½	94½
13 Dodge Bro deb 6s '40	86	85¾	86
10 DuquesneLt 4½s'67A	99	99	99
37 Erie rf&imp 5s '67.	33	30½	33
56 do rf & imp 5s '75..	32	30½	32
3 do 1st cn pr lnds'96	72	71	72
2 do gen lien 4s '96..	49½	49½	49½
5 do cvt 4s '53 A.......	50	49	50
3 Ned Lt & T 6s '51B	57	57	57
1 do 5s '42	66	66	66
6 Fed Metals cvt7s'39	68½	68	68
28 Fisk Rub 8s '41.....	40	36	39¾
1 Gannett Co 6s '43.	70	70	70
10 Gen Cable 5½s '47...	50	48½	50
20 Gen Motor Ac 6s '37.	102½	102¼	102¼
2 Gen Petrol 5s '40....	101½	101½	101½
10 Gen St Cast 5½s '49.	67½	66¼	67½
8 Gen The Eq 6s '40.	4	3½	4
1 do 6s '40 ctfs.......	3½	3½	3½
2 Goodrich B F 6½s '47	81½	81½	81½
53 do 6s '45............	52½	50	52½
11 Goodyr T&R 5s '57.	79½	78½	79½
6 Gr T Ry Can 7s '40.	99¾	99	99¾
4 do 6s '36...........	99¾	99	99¾
126 Gt Nor Ry 7s '36 A.	78	76	78
3 Gt North gen 5s '73.	77½	77½	77½
1 do 4½s '76 D......	56	56	56
62 do 4½s '77 E........	58½	57	58½
1 Gulf M&N 5s '50 C.	37	37	37
5 Hog Vlston 4½s '99.	83½	83½	83½
15 Hud Coal 5s '62 A.	36½	36	36½
18 Hud & M rfg 5s '57 A	84	82½	83½
4 do adj inc 5s '57....	50	49½	49½
6 Hum Oil & R 5s '37.	101⅝	101⅝	101⅝
1 Ill Bell Tel 5s '56.	104	104	104
13 Illinois Cen 6½s '36.	72	70	70
1 do 5s '55..........	58	58	58
53 do 4¾s '66..........	43	39½	43
3 do col tr 4s '53.......	42½	42½	42½
60 IC&CSL&NO r 5s '63A	44½	41½	44½
22 do 4½s '63 C.......	41	39½	40½
3 Ill St deb 4½s '40.	98½	98½	98½
2 Ind Limestone 6s '41	9	9	9
8 Inland St 4½s '78 A.	77	76½	76½
25 Int R Trans 7s '32.	70	68½	70
67 do 6s '32...........	34	33½	34
57 do rfg 5s '66.........	54½	53½	54½
151 do rfg 5s '66 sta....	54½	53	54½
26 Int Cement 5s '48.	65	63½	64½
2 Int Gt Nor adj 6s '52	7½	7½	7½
28 Int Hydro E 6s '44.	42½	41	41½
4 Int Match 5s '47....	5½	5½	5½
3 Int Mer M sf 6s '41.	44	44	44
11 Int Pa rfg 6s '55 A.	27	27	27
4 do cvt 5s '47 A.....	51	49½	49½
5 Int R Con A 5s '72.	41	41	41
120 Int T&T cvt 4½s '39	47	43½	47
26 do deb 4½s '52......	41	38¾	40½
38 do deb 5s '55......	44½	43½	44½
5 Inv Eq 5s '48 B xw	77½	77½	77½
5 K C FtS &M 4s '36.	46	45½	45½
3 K C P & Lt 4½s '57.	96	96	96
7 do 4½s '61..........	95¾	95¼	95¾
5 K C South rfg 5s '50	58½	56¼	58½
8 do 1st 3s '50........	60	59½	60
10 Keith B F 6s '46.....	40	37½	40
8 Kend 5½s '48 A war.	54	53	54
7 Keys Tel 5s '35......	61½	61	61½
1 Kinn&Co cvt 7½s '36	64	64	64
16 Kresge Fnd 6s '36.	73	71½	72
2 L Gas St L 1st 5s '34	89	89	89
26 Lautaro Ni 6s '54...	6¾	6½	6½
2 Leh V con 4½s 2003	47½	47½	47½
27 Lig&Myers 7s '44.....	118¼	117½	118¼
10 do 5s '51............	104½	104⅜	104⅜
1 Loew's Inc 6s '41....	85	85	85
1 Long Isl rfg 4s '49..	84	84	84
9 Lorillard Co 7s '44.	110	109½	110
5 do 5s '51...........	97	95½	97
5 Louis & Ark 5s '69..	37	35	37
4 Lou Gas & E 5s '52.	99½	99½	99½
7 L&N rfg 5½s 2003.	69	68	69
1 do gold 5s '41......	94	94	94
18 do 4s '40...........	85	84½	84½
5 do s m jt 4s '52....	45	45	45
1 Man Su 7½s '42 sta.	5½	5½	5½
4 Manhat Ry 4s '90.	39¾	35½	36½
2 Mar St Shov 6s '47.	40	40	40
2 Market St R 7s '40.	78½	78½	78½
2 McCrory St 5½s '41.	75	75	75
11 McKes &Rob 5½s '50.	36	35½	36
1 Mead Cor 6s '45 A.	45	45	45
2 Met Ed 5s '53.......	86	84	86
4 do 4½s '68..........	78½	76	78½
2 Midvale St cv 5s '36.	91½	91	91
30 Mil E R&L1st5s'61B.	85½	85	85½
16 do 5s '71...........	84½	83	83½
6 M SP&SSM gtd 5s '38	54	53	53
3 do 1st con 4s '38..	44	43	43
1 Mo Ill 5s '59.......	30	30	30
1 M K T pr ln 5s '62 A	68¾	68¾	68¾
1 do adj 5s '67......	38	38	38
15 do pl 4½s '78 D......	62	60	62
1 do 1st 4s '90.......	78	78	78
64 Mo Pac cvt 5½s '49.	19½	17½	19½
1 do rfg 5s '65 A......	35	35	35
57 do 5s '77 F..........	34	33½	34
6 do 5s '78 G..........	34	33½	34
83 do gen 4s '75.......	20½	18	20½
38 do 5s '80 H.........	34½	33	34½
25 do 1st 5s '81........	34½	33	34½
13 Mob & O 4½s '77....	8	7½	7½
26 do 5s '38...........	9½	8½	9
2 Mor & Co 1st 4½s '39	74	74	74
5 Mor & Ex 4½s '55.	72½	72½	72½
1 Mur Body 6½s '34..	78	78	78
27 Nat Dairy 5¼s '48.	90½	89¾	90½
48 Nat Steel 5s '56....	79	77½	78½
1 New E T&T 5s '52.	105	105	105
2 do gen 4½s '61 B...	98	97½	98
3 New J P&L 4½s '60.	80½	80½	80½
13 N O P S 5s ctf '52 A	69½	69½	69½
9 do 5s '55 B..........	70	68	68
5 N W T & Mx 5½s '54	31½	31½	31½
4 do 5s '54 B.........	30	28	30
45 NYC deb 6s '35.....	74	70	74
59 do rf & imp 5s 2013..	57	54½	57
30 do con 4s '98.......	70½	70	70½
268 N&H rf imp4½s2013A	52½	49	52
38 do deb 4s '34........	74½	74	74½
17 do rf&imp 4½s 2013	52½	48½	50
2 do rfg 3½s '97.....	75	74½	75
4 NYC L S colt3½s'98.	69¾	69¾	69¾
37 N Y Chi&StL 6s '32.	53	50½	52½
24 do 5½s '74 A.........	30½	28½	30
38 do 4½s '78 C.......	30	28	29½
5 NY Dock Co 5s '38..	40½	40	40½
3 N Y Edison 5s '44....	104½	104½	104½
12 do 5s '51 C..........	104½	104	104½
18 NYNH&H cvt d 6s '48	84	82½	84
3 do col tr 6s '40......	83	83	83
1 do deb 4s '57........	49	49	49
15 NYO & W rfg 4s '92	51	48½	51
4 N Y Ry inc 6s '65...	2	2	2
1 do pr ln 6s '65 A....	40	40	40
3 NY Steam 6s '47....	103	102½	103
5 do 6s '56..........	94½	93¾	94
12 NY Tel gen 4½s '39.	101½	101¼	101½
1 NY W & B 4½s '46.	50	50	50
5 Niagara Sh 5½s '50.	65	65	65
2 NL&O Pow 5s '55 A.	97	97	97
36 Nor & Sou 5s '61 A.	9	6½	9
1 Nor & W gen 6s '34.	103	103	103
4 do con 4s '96.......	93¾	93½	93½
10 do div 4s '44........	93½	93½	93½
8 N Am Cem 6½s '40	36½	36½	36½
6 N Am Co 5s '61.....	83	82	82
16 N Am Ed 5½s '63..	86½	85	86
6 do 5s '57 A.........	81	80	80½
5 do 5s '69 C.........	80	79½	80
38 Nor Pac 6s 2047 B	83	81	83
1 do pr lien 4s '97....	85½	85½	85½
23 do gen 3s 2047......	61	60	61
3 Nor Sts Pw 6s '41B.	103	102½	102½
5 do 5s '41 A.........	98½	98	98½
23 Ore-W RR&N 4s '61	80	78½	80
1 Pac Cst 1st 5s '46	22	22	22
9 Pac Gas & El 5s '42.	102½	102	102½
1 Pac T & T 5s '37..	103¾	103¾	103¾
1 Pan-Am P 6s '40....	28	28	28
3 Para-F-Lsky 6s '47.	31½	31	31½
21 Paramt Pblx 5½s '50	28½	26	28½
2 Pathe Ex 7s '37 ww	57¾	56	56
7 Penn Dix 6s '41 A..	43	40½	43
34 Penn P & L 4½s '81	88½	87½	88½
5 Penn RR gld 6½s'36	98½	98½	98½
1 do gen 5s '68........	84	84	84
5 do 5s '64	75	75	75
11 do 4½s '63	76½	76½	76½
1 do con 4½s '60......	95½	95½	95½
13 do gen 4½s '65	76	75½	76
11 do gen 4½s '81 D...	73½	73½	73½
20 do 4½s '70	64	62	64
14 do 4s '48	94	94	94
2 do 4s '48 stp.........	93½	93½	93½
4 Peo GL&C Chi 5s '47	95	94½	95
6 Peoria&E 1st 4s '40	43	42½	43
3 Pere Marq 5s '56...	54	52	54
1 do 4½s '80	45	45	45
7 Phila Co 5s '67.....	83½	83½	83½
2 Phil Elec 4½s '67.	101	101	101
2 do 4s '71	91½	91	91
24 Phil Rd C&I 6s '49	46½	45½	46
1 do 5s '73	61	61	61
3 Philippine Ry 4s '37	18½	18½	18½
13 Phillips Pet 5½s '39	75	74½	75
3 Pisby Fl Mils 6s '43	97	97	97
10 Pitts&WVa 4½s '60C	48½	47½	48½
5 Prild Gen El 6s '35	91	89	91
18 do 4½s '60	58	57½	58
40 P Ric Am Tob 6s '42	31½	31	31½
29 Pstl Tel&Cab 5s '53	32	29½	32
3 Pb Ser E & G 4½s'67	99	98½	99
31 do 4s '70	98	96½	98
2 do 4s '71	91½	91½	91½
9 Pure Oil 5½s '40....	78½	78	78
11 Readg gen 4½s '97 A	81	80½	80½
4 do gen 4½s '97 B...	80	80	80
1 Rem Arms sf 6s'37A	75½	75½	75½
6 Rem Rd 5½s '47ww	51½	50½	51½
1 Rep Ir&St 5½s '53..	48	48	48
6 do sf 5s '40	71	71	71
1 Rev Cop&Br 6s '48	54	54	54
2 Richf Oil Cal 6s '44	26	26	26
3 R I Ark&La 4½s '34	40	40	40
1 Rutland 1st 4½s '41	45	45	45
1 do Canada 4s '49....	45	45	45
6 StJos Ld Co 5½s '41	82½	82½	82½
10 SLIM&S 4s R&Gdv'33	60	60	60
22 St L S F 5s '50 B....	13½	13½	13½
62 do 4½s '78	10	9½	10
1 do 4½s A '78 ctfs...	9	9	9
31 do 4s '50 A.........	13	12½	12½
1 StLSW Term 5s '52	37	37	37
7 do pr 5s '90	29	28½	28½
3 StPM&M con 6s '33	96½	96	96½
1 Seab A L con 6s '45	5½	5½	5½
9 do gold 4s '50 stp...	10½	10	10
5 do rfg 4s '59 ctfs...	4½	4½	4½
2 Shar St Hoop 5½s'48	36	36	36
47 Shell Pipe L 5s '52	84	83	84
13 Shell Un 5s '47	83	83	83
1 do 5s '49 ww.........	83¾	83¾	83¾
3 Shub Thea 6s '42....	2½	2½	2½
7 Sinc C Oil col 7s'37	96	95½	96
20 do 6½s '38	92½	92	92
11 Sinc Cr Oil 5½s'38.	102½	102	102½
7 Sinc Pipe L 5s '42	99½	99	99
7 Skelly Oil 5½s '39..	70½	69½	70
1 Smith Corp 6½s '33.	100½	100½	100½
14 So Bell T&T 5s '41.	104	103½	104
1 S Col Pow 6s '47...	78	78	78
3 Sou Pac 4½s '68.....	53½	53	53
44 Sou Pac 4½s '81.....	53	50	53
36 do 4½s '69 ww......	53¾	51½	53¾
25 do rfg 4s '55	80	77½	80
5 do col tr 4s '49	57	57	57
15 do 4½s Ore Ln '77	70½	70	70½
1 do S Fr Ter 4s '50	75	74	75
63 South Ry gen 6½s'56	43	40	42½
16 do gen 6s '56	40½	37	40½
1 do con 5s '94	76	76	76
32 do gen 4s '56	33¾	31	33¾
1 do 4s M & O '38....	29	29	29
7 S W Bell Tel 5s '54.	103¾	103	103½
2 Spokane Inter 5s '55	24	24	24
22 St Oil NJ deb 5s'46.	102½	102½	102½
23 do N Y 4½s '51	94	93½	94
3 Stevens Hotel 6s '45	16	14½	16
17 Tenn ElP rfg 6s'47A	96½	96¼	96¾
23 Tex Corp 5s cvt '44	90	89¾	90
5 Tex&Pac 1st 5s 2000	86	86	86
1 do 5s '77 B	48	48	48
4 do 5s '80 D	48	48	48
1 Third Av 1st 5s '37	90	90	90
165 do adj 5s '60	30½	28½	30
10 do rfg 4s '60	48	47½	48
23 Tob Pr NJ 6½s 2022	93	92	92¼
12 Trx T Coal 6½s '43	20½	20	20
4 Trumbull Stl 6s '40	56	55	55
1 Un ElLt&P 5½s '54.	102¾	102¾	102¾
1 do 5s '32	100	100	100
3 Un Pac 1st 5s 2008	99½	99	99
2 do 4½s '67	84¾	84½	84¾
4 do 1st 4s '47	94½	94	94½
5 do gold 4s '68	81	80½	80½
14 do rfg 4s 2008	83¾	83½	83¾
3 Unit Drug Del 5s '53	82	81½	81½
24 U S Rub 5s '47......	47½	44½	47½
1 Utah Lt&Trc 5s '44	72	72	72
8 Util Pw&Lt 5½s '47	35	33	34½
21 do 5s '59 ww........	32	30	32
31 Vanadium 5s '41....	48	45½	48
1 Va El&Pw 5½s '42..	98	98	98
5 Va Ry & Pw 5s '34.	100½	100½	100½
6 Va Ry 5s '62	87	86	87
6 do 4½s '62	97¾	96½	97¾
1 Va&SW 1st 5s 2003	64	64	64
7 Wab RR 2d 5s '39	37½	37¼	37½
1 do 5s '80 D	103	103	103
1 do 4½s '78 C	102½	102½	102½
4 WabTol&Chi 4s '41..	57½	57½	57½
1 Walworth 6s '45...	19	19	19
8 Warner Br P 6s '39	72	71½	72
1 do 6s '44 ww......	69½	69½	69½
2 Warner Quin 6s '39	24	23½	23½
2 Wrrn Bros cv 6s '41	50	50	50
1 Wash Term 3½s '45	88	88	88
5 Western Elec 5s '44	97	96½	97
6 West Md 5½s '77 A	54½	53½	54½
34 do 4s '52	60	58	60
4 WNY&Penn 1st 5s'37	93½	93	93
6 West Pac 1st 5s '46	37½	37½	37½
20 Westn Un 6½s '36..	90	87½	89
2 do col tr 5s '38.....	79½	77	77
8 do 5s '51	68	67½	68
5 do r est 4½s '50....	70	68½	69
5 do 5s '60	21½	21½	21½
3 W Shore 1st 4s 2361	72	72	72
13 Wheel Stl 5½s '48 A	62½	60	62½
2 do 4½s '53 B	55½	55½	55½
1 Wilkesb&E 1st 5s'42	28½	28½	28½
1 Wis Cen gen 4s '49	41	41	41
1 Ygstn S & T 5s '78	67	65½	67
6 do 5s '70 B	67½	65½	67½

Monday, August 15, 1932.

Total sales, par value.......$10,548,000 Total sales 1932 to date..$1,923,928,000

Year ago.......................7,373,000 Total sales 1931 to date.. 1,733,032,000

UNITED STATES GOVERNMENT WAR LOANS.

Sales, in thous.	Issue—	High.	Low.	Last.	Net chge.	Closing Bid.	Closing Asked.	Yield.	Aug.16, 1931.
1	Liberty 3½s, 1932-'47	100.22	100.22	100.22	...	100.23	100.26	1.11	103.1
115	Liberty 1st c 4¼s, 1932-'47	101.10	101.8	101.8	—.3	101.8	101.8	.43	.....
64	Liberty 4th 4¼s, 1933-'38	102.30	102.25	102.28	+.1	102.28	102.29	1.71	104.26
74	U S Treasury 4¼s, 1947-'52	107.12	107.3	107.8	+.6	107.4	107.8	3.63	113.9
12	U S Treasury 4s, 1944-'54	104.7	103.31	104.00	—.12	103.28	104.00	3.60	108.7
7	U S Treasury 3¾s, 1946-'56	102.3	101.30	102.00	+.4	101.30	102.2	3.56	.....
44	U S Treasury 3⅜s, 1943-'47	100.12	100.2	100.4	+.4	100.00	100.10	3.34	102.28
7	U S Treasury 3⅜s, 1940-'43	100.10	100.5	100.5	—.7	100.5	100.8	3.34	102.26
79 4-5	U S Treasury 3⅜s, 1941-'43	100.10	100.1	100.3	—.5	100.4	100.7	3.35	102.25
210	U S Treasury 3⅛s, 1946-'49	97.26	97.2	97.7	—.19	97.4	97.8	3.35	101.17
569	U S Treasury 3s, 1951-'55	96.16	96.00	96.4	—.20	96.3	96.4	3.24	.....

Note—Fractions on United States government bonds, including all changes, are quoted in thirty-seconds of 1 per cent.

UNITED STATES TREASURY CERTIFICATES AND WAR NOTES.

Issue and maturity—	Bid.	Asked.	Yield.
Certificates TE 1¾s, Sept. 15, 1932	100.5	100.8	....
Certificates TS 3s, Sept. 15, 1932	100.11	100.13	....
Certificates TO 3¼s, Oct. 15, 1932	100.14	100.16	.03
Notes 3¼s, Dec. 15, 1932	100.28	100.31	.29
Series A 3¾s, Feb. 1, 1933	101.13	101.15	.52
Certificates TM 3¾s, March 15, 1933	101.26	101.28	.50
Certificates B 2s, May 2, 1933	100.24	100.26	.85
Certificates TJ 1½s, June 15, 1933	100.10	100.12	1.04
Notes A 3s, May 2, 1934	101.24	101.26	1.91
Notes series B 2¾s, Aug. 1, 1934	100.6	100.8	2.00
Notes A 3s, May 2, 1934	100.26	100.29	2.66
Notes series A 3¼s, Aug. 1, 1936	100.24	100.26	3.03

UNITED STATES TREASURY BILLS [Discount Bills].

[Quoted by C. F. Childs & Co.]

	Bid.	Asked.		Bid.	Asked.
Aug. 17, 1932	.50%	.25%	Oct. 14, 1932	.60%	.35%
Aug. 24, 1932	.50%	.25%	Oct. 29, 1932	.60%	.35%
Aug. 31, 1932	.50%	.25%	Oct. 26, 1932	.60%	.35%
Sept. 28, 1932	.50%	.25%	Nov. 9, 1932	.60%	.35%

FOREIGN.

No. thous.	High.	Low.	Close.
5 Abitibi P & P 5s..	21½	21½	21½
11 Argent 6s '57 A....	41½	41	41½
5 do 6s 1958 B.......	40	40	40
2 do 6s s f '59 June.	40½	40	40
2 do s f 6s '59 Oct...	40½	40½	40½
2 do 6s 1960 Sept...	40½	40½	40½
17 do 6s 1960 Oct.....	41	40½	40½
1 do 5½s 1962	37½	37½	37½
17 Australia 5s '55.....	71½	71½	71½
12 do 5s 1957	71½	71	71½
12 do 4½s 1956........	64½	64½	64½
24 Austria gtd 7s '43..	85	84½	85
1 do 7s 1957	37½	37½	37½
10 Bavaria 6½s 1945 ..	48	47	48
141 Belgium 7s '55.....	104¾	104	104¾
10 do 7s 1956.........	104¾	104	104¾
5 do 6½s 1949	99¾	99½	99¾
4 do 6s 1955	96½	96¼	96½
5 Berlin City 6½s '50	33½	33½	33½
28 do 6s 1958.........	31	30	31
10 Berlin City El6½s '51	45	44½	44½
2 do 6½s 1959	44½	44	44½
19 do 6s 1955	40½	40½	40½
6 Berl El Elev 6½s '56	39½	39	39½
4 Bolivia 8s 1947	5½	5½	5½
2 do 7s 1958..........	4½	4½	4½
6 do 7s 1969	5	4½	5
2 Brazil 8s 1941.........	20¾	20½	20¾
4 do 6½s 1926-'27.....	19½	19½	19½
1 do 6½s 1927-'57.....	19	19	19
2 Breda Ern 7s '54 ww	55	55	55
1 Bremen 7s 1935	45½	45½	45½
1 Brisbane 5s '57......	58½	58½	58½
1 do 6s 1950	63	63	63
49 British 5½s 1937.....	105	103⅞	104¾
1 do 5s 1929-'47.......	70	70	70
2 do 5s '29-'47 flat...	69¾	68¾	69¾
4 Budapest 6s '27-'62.	26½	26½	26½
5 Buenos A 6½s '55..	37	35½	37
2 do 2d 6s '60 April..	32	32	32
3 do 3d 6s '60 Oct.....	30	30	30
10 do 6s 1961	25½	25	25½
1 Bu A Pr 6½s '61....	25½	25½	25½
1 Caldas 7½s 1946.....	13½	13½	13½
8 Canada 4½s 1952....	97¾	97	97¾
5 do 4½s 1936........	97½	97	97
20 do 4s 1960	82½	81¾	82
2 Canada S S 6s '41...	25	25	25
2 ChileMtg Bk 6½s '61	10½	10½	10½
30 do 6½s 1957	10	9¾	10
3 do 6s 1961	8	8	8
16 Chile 6s 1960	8½	7¾	8
1 do 6s 1961 Jan......	7½	7½	7½
3 do 6s 1961	7½	7½	7½
18 do 6s 1963	8¾	8	8½
2 Chris Oslo 6s '54...	66	66	66
2 Cologne 6½s '50......	36½	36½	36½
8 Colomb 6s '61 Jan.	33½	33½	33½
15 Copenhag 5s '52....	67	67	67
4 do 4½s 1953	65	64½	65
1 Cordoba City 7s '57	11½	11½	11½
2 do 7s 1937	14	14	14
1 Costa Rica 7s '51...	27½	27½	27½
22 Cuba 5½s 1945	40	39½	40
3 do 4½s 1949	81	81	81
1 Cundinam 6½s '59...	14	14	14
2 Czecho 8s 1952	97½	96	96
2 Denmark 6s '42.....	86¾	85¾	86¾
2 do 5½s 1955	79	78½	78½
42 Deutsche Bk 6s '32..	83½	83½	83½
16 Duke Pr Pw 6s '66	51½	50	50
6 D E Ind sfg 6s '62..	94½	94	94½
7 El Pw Ger 6½s '53	44½	44½	44½
15 Frankfort 6½s '53..	32¾	30¾	30¾
12 French 7½s 1941.....	120½	120	120½
2 do 7s 1949	114	114	114
3 Gelsenkirch 6s '34..	45½	45½	45½
61 GerCAgrBk 7s '50...	46¾	45¾	46¾
15 do 6s 1938 April...	46	45½	46
28 do 6s 1960 July....	44	43½	44
63 do 6s 1960 Oct.....	44	43	44
8 GerCAgLn 6½s '58..	30½	30	30½
136 GerGovIntl 5½s '65	45½	44¾	45½
11 Ger Rep 7s '49......	68¾	67½	68
3 Ger Gen El 7s '45..	51½	50½	50½
3 do 6½s 1940	46	46	46
10 do 6s 1948	40	37½	40
10 Good Hope 7s '45....	40	40	40
8 GtConElPJap 7s '44.	46½	44½	44½
2 Hamburg St 6s '46..	37½	36	37½
1 Harpen M 6s '49 ww	42	42	42
1 Holland-Am L 6s '47	15½	15½	15½
1 HungLMtgI 7½s'61A	33½	33½	33½
2 ItalPbUtil 7s '52..	75½	75½	75½
5 Italy 7s 1951	93¾	93½	93¾
33 Japan 6½s 1954	60½	60	60
17 do 5½s 1965	49½	49½	49½
3 Karstadt 6s 1943....	21½	21	21
80 Krueger & T 5s '59.	16	13	16
4 do 5s '59 ctfs.......	10	6	10
3 LAusHEP 6½s '44.	26	25½	25½
1 Medell Mun 6½s '54	10½	10½	10½
3 Mcdidion El 7s '57	76¾	76¾	76¾
4 Met Wat 5½s '50..	61	60½	60½
3 Milan City 6½s '52.	72½	72½	72½
17 Minas Ger 6½s '58..	10¾	10¼	10½
18 do 6½s 1959	10	9½	9½
5 MontM&A 7s '37 xw	83½	83½	83½
2 N Sou Wales 5s '57	66	66	66
16 do 5s 1958.........	66	66	66
7 Nord Ry sf 6½s '50.	105½	105	105½
10 N Ger Lloyd 6s '47	36½	36½	36½
1 Norway 6s 1944	78½	78½	78½
6 do 6s 1943	78¾	78½	78¾
3 NorwHydEl 5½s '57.	58	58	58
2 Nuremberg 6s '52..	32	32	32
32 IntPowS 5½s '50..	56½	55¾	55¾
3 Ori Dev Ltd 6s '53.	46	46	46
1 Oslo City 6s '55....	74½	74½	74½
1 Panama 5s '63 A....	62	62	62
24 Par-Or R R 5½s '68.	103¼	103⅛	103¼
2 Peru 7s 1959......	10½	10½	10½
4 do 1st 6s 1960	5½	5	5
6 do 2d 6s 1961	5¾	5½	5½
2 Poland 8s 1950	55¾	55¾	55¾
15 do 7s 1947	48¾	48½	48½
3 Porto Aleg 7½s '66..	7½	6½	6½
9 Prussia 6s 1952	35¾	34½	34½
15 do 6½s 1951	36	35¾	35¾
8 Queensld 6s 1947..	77¾	77	77½
6 Rhinelbe 7s 1946....	37	36¾	36¾
3 Rh Westph 7s '50..	50¾	49½	50¾
7 do 6s 1952	42½	42	42½
8 do 6s 1953	42½	42	42½
18 do 6s 1955 w w......	42	42	42
3 Rio de Jan 6½s '53	7½	7½	7½
3 Rio Gr do S 7s '66..	8½	8½	8½
4 do 6s 1968	7½	7½	7½
3 Rome 6½s 1952....	78	77½	78
1 Royal Dutch 4s '45.	84½	84½	84½
3 Rumania Inst 7s '59	39	39	39
15 Sao Paulo St 7s '40	55	54½	55
2 do 6s 1968..........	8½	8½	8½
62 Sax Pub Wks 7s '45	45½	44½	45½
18 do 6½s 1951.......	44½	41½	44½
9 Serbs Cts El 8s '62..	40	37½	40
5 SiemensHal 7s '35..	69½	69½	69½
13 do 6½s 1951	55½	54½	54½
5 Silesia El 6½s '46..	36	33½	33½
23 Siles Ld Assn 6s '47	32½	32½	32½
3 Sweden 5½s '54.....	92	91½	92
6 Sydney 5½s '55......	62	62	62
14 Tiaw El P 5½s '71	43½	43	43
4 Toho El Pw 7s '55.	52½	52½	52½
6 Tok City 5½s 1961..	43½	43½	43½
8 Tok El Lt 6s '53..	42	41½	41½
3 OjigawaElPw 7s '45.	53½	53	53
2 UnStlWks 6½s '51A	30	30	30
3 UnterelbeP&L 6s '53.	36	36	36
3 Uruguay 8s 1946....	36	36	36
12 do 6s 1960..........	27	27	27
10 WarsawCity 7s '58..	38	37¾	37¾
12 WestphUnElP 6s '53	29¾	29	29¾
2 Yokohama 6s '61....	49¾	49¾	49¾

CHICAGO CURB EXCHANGE STOCKS

	Sales.	High.	Low.	Close.	Prev. Close.
Canadian Marc	200	1¼	1⅛	1⅛	1⅛
Ford Mot Ltd.	100	3⅝	3⅛	3⅝	3⅜
Hof Br CoofCn Ltd 'A'WI ..	100	12	12	12	12½
In Ut IvInc cm	391	⅛	⅛	⅛	⅛
Int Rustl Iron	50	.26	.26	.26	.30
Mer FinCorp A	600	10½	8½	10	10½
NAmTrSh '56	800	1.88	1.86	1.88	1.85
Odol Pr Inc c	500	7½	7	7½	7
Stand Oil Ind	187	23	22¾	23	22⅞
Do Ky	100	13¾	13½	13¾	13⅞
Trus SysDis pf	214	45½	45	45½	45½

Total sales, 3,200 shares.

20 ACRES OF FLOOR IN CAPITOL.

The Texas Capitol at Austin covers three acres and has about twenty acres of floor space in all.

CHICAGO BOARD of TRADE STOCKS

	Sales.	High.	Low.	Close.	Prev. close.
Arm Ill A	200	2	2	2	2½
El Bd&Sh	3,373	22¾	18½	22¾	18⅞
GenAmTk	275	16⅞	16	16⅞	17
St Oil Ind	1,630	23¼	22⅞	23¼	23⅞

Total sales, 5,706 shares.

LIVERPOOL COTTON.

LIVERPOOL, Aug. 15.—(AP)—COTTON—16,000 bales including 12,000 American. Spot in fair demand; prices 7 points higher. Quotations in pence: American strict good middling, 6.16d; good middling, 5.91d; strict middling, 5.71d; middling, 5.61d; strict low middling, 5.56d; low middling, 5.46d; strict good ordinary, 5.26d; good ordinary, 4.96d. Futures closed barely steady. Oct., 5.48d; Dec., 5.52d; Jan., 5.54d; March, 5.60d; May, 5.65d; July, 5.70d.

$20,000,000

Public Service Company of Northern Illinois

First Lien and Refunding Mortgage

6½% Five-Year Sinking Fund Convertible Gold Bonds, Series G

Dated July 1, 1932 Due July 1, 1937

Principal and semi-annual interest, January 1 and July 1, payable at Continental Illinois Bank and Trust Company, Chicago, or at The Chase National Bank of The City of New York, New York City. Redeemable as a whole or in part at the option of the Company at any time upon 30 days' notice at the following prices and accrued interest: On or before June 30, 1933 at 102½; thereafter and on or before June 30, 1934 at 102; thereafter and on or before June 30, 1935 at 101½; thereafter and on or before June 30, 1936 at 101; thereafter and on or before December 31, 1936 at 100½; and thereafter to maturity at 100.

CONVERTIBLE, AT THE OPTION OF THE HOLDER, at any time prior to January 1, 1937, or on or before fifteen days prior to any earlier redemption date, into an equal principal amount of First Lien and Refunding Mortgage 6½% 20-Year Sinking Fund Gold Bonds, Series H, due July 1, 1952. *The Company has agreed to pay holders, upon conversion, cash at the rate of $50 per $1,000 principal amount of Bonds so converted.*

SINKING FUND AND MARKET FUND—Sinking Fund, payable in cash or in bonds at par, for Series G Bonds equivalent to 5% per annum of the maximum amount of such Bonds issued (less amount converted into Series H Bonds), cash to be used to purchase or redeem Series G Bonds at prices not exceeding the then current redemption price.

The Company has agreed, but not as a part of the Mortgage or any supplement thereto, to create a Market Fund for Series G Bonds equal to one-half of annual earnings (after deducting depreciation, interest, dividends on preferred stocks, and Sinking Fund requirements on Series G and Series H bonds, and before deducting amortization of debt discount) but not to exceed 2½% per annum (non-cumulative) of the maximum amount of such Bonds issued (less amount converted into Series H Bonds) to be used for the purchase of Series G Bonds in the market if available at prices not exceeding par and accrued interest; all as more fully provided in the Agreement.

The issuance and sale of these Series G Bonds, and of the Series H Bonds into which they are convertible, have been authorized by the Illinois Commerce Commission.

The Company has agreed to make application to list these Bonds on the Chicago Stock Exchange.

CONTINENTAL NATIONAL BANK AND TRUST COMPANY OF CHICAGO, TRUSTEE

The following has been summarized by Mr. James Simpson, Chairman of Public Service Company of Northern Illinois, from his letter dated July 28, 1932, and is subject to the more complete information contained therein. Copies of this letter may be obtained upon request.

BUSINESS—Public Service Company of Northern Illinois serves with electricity and/or gas 321 communities located in the Chicago suburban area and adjacent diversified manufacturing and agricultural districts. The Company's principal subsidiaries are Waukegan Generating Company and Public Service Subsidiary Corporation, an investment company.

PROPERTY—The total generating capacity of the system is 429,835 K. W., not including allotments of capacity in generating stations of Chicago District Electric Generating Corporation and Super-Power Company of Illinois. The most important electric plant is the 290,000 K. W. generating station at Waukegan, Illinois, which is one of the most modern and efficient in the United States.

CAPITALIZATION—Consolidated capitalization of the Company and its subsidiaries, outstanding with the public as of March 31, 1932, after giving effect to this and debenture financing, was as follows:

Mortgage Debt:	
*Underlying Divisional Bonds	$ 1,826,000
*First and Refunding Mortgage 5% Bonds, due 1956	18,926,000
First Lien and Refunding Mortgage Bonds (including this issue)	94,534,000
Total Mortgage Debt	$115,286,000
7% Debentures, due 1937	10,650,000
Public Service Subsidiary Corporation: 5½% Debentures, Series A, due 1949	6,000,000
Capital Stock:	
Preferred Stock—6% and 7%	15,938,300
Common Stock—No par and $100 par—issued, less reacquired	59,662,200
Common Stock—Subscribed but unissued and/or undelivered	5,881,500

*Closed for issuance to the public.

PURPOSE OF ISSUE—The proceeds from the sale of these Series G Bonds, and from the sale of $10,650,000 7% Debentures, due 1937, will be used to reimburse the Company in part for capital expenditures heretofore made in the development of its properties, for refunding $2,216,000 underlying bonds, which were paid on July 1, 1932, and for other corporate purposes. Cash on hand after such reimbursement will be used in part to retire temporary bank loans incurred in connection with the payment, at maturity, of its $15,000,000 4% Notes due July 30, 1932, and its $10,000,000 5% Debentures, due August 1, 1932.

EARNINGS—Consolidated earnings of the Company and its subsidiaries, for the four years ended December 31, 1930, as prepared by Arthur Young & Company, Certified Public Accountants, from annual audit reports certified by them, and for the years ended December 31, 1931 and March 31, 1932, as certified by Arthur Andersen & Co. and Arthur Young & Company, Certified Public Accountants, were as follows:

Years Ended Dec. 31	Gross Operating Revenue	Other Income*	Net Earnings Before Depreciation, Interest, Amortization and Federal Taxes
1927	$26,759,032	$ 619,193	$11,998,932
1928	30,040,731	887,930	13,984,134
1929	34,400,247	893,433	15,589,918
1930	36,517,530	1,201,811	16,660,767
1931	35,793,454	936,990	16,303,519
1932 Year ended March 31	35,722,397	870,227	16,458,759

*Other Income for the four years ended December 31, 1930, includes all interest and cash dividends received and excludes all stock dividends received, and for 1931 and the year ended March 31, 1932 includes interest and dividends received, in either cash or stock, to the extent earned by the paying companies.

Annual interest requirements on total mortgage debt outstanding on March 31, 1932, after giving effect to this and debenture financing, amount to $5,732,880 and on total funded debt amount to $6,808,380.

For the year ended March 31, 1932 consolidated net earnings before depreciation, interest, amortization and Federal taxes, of Public Service Company of Northern Illinois including Waukegan Generating Company, but exclusive of any earnings of, or income received from, the Public Service Subsidiary Corporation, as certified, were $15,820,418, equivalent to 2.75 times the above annual interest requirements on total mortgage debt. After deducting depreciation of $3,500,000, such net earnings were equivalent to 2.14 times such annual interest requirements.

SECURITY—The First Lien and Refunding Mortgage, in the opinion of counsel, is a first mortgage collateral lien on the Waukegan generating plant. This plant represented an investment as of March 31, 1932 of $29,025,609. The Mortgage, in the opinion of counsel, is also a direct mortgage lien on substantially all of the fixed property now owned by the Company, subject to $1,826,000 underlying divisional bonds and its First and Refunding Mortgage bonds, of which $18,926,000 are outstanding with the public and $73,378,000 are pledged under the Mortgage. The First and Refunding Mortgage bonds, in the opinion of counsel, are secured by a first mortgage on the major part of such fixed property now owned by the Company.

The total mortgage debt of $115,286,000, as of March 31, 1932, after giving effect to this financing, compares with investment in plant, property, rights and franchises of $176,645,125. Retirement reserve, as of that date, was $12,300,803.

Interest payable without deduction for any Federal income tax not in excess of 2% per annum. The Company will agree to refund, upon proper and timely application, the Pennsylvania and Connecticut personal property taxes at a rate not exceeding 4 mills, the California personal property tax at a rate not exceeding 2 mills, the Ohio personal property tax at a rate not exceeding 2 mills or 5% per annum of the income yield, the Maryland securities tax at a rate not exceeding 4½ mills, and the Massachusetts income tax at a rate not exceeding 6% per annum of interest, to holders resident in those states. Coupon bonds in denominations of $1,000 and $500 registerable as to principal only. Fully registered bonds in denominations of $1,000, $5,000 and $10,000. Coupon and registered bonds and the several denominations within each class interchangeable.

Price 98 and Accrued Interest, Yielding About 6.99%

These Bonds are offered subject to prior sale and change in price when, as and if issued and subject to the approval of our counsel. Legal matters relating to the issuance of these Series G Bonds and the Series H Bonds will be passed upon by Mayer, Meyer, Austrian & Platt, and Winston, Strawn & Shaw, Chicago, for the Bankers, and by Isham, Lincoln & Beale and Wilson & McIlvaine, Chicago, for the Company. The books of the Company and its subsidiaries have recently been audited by Arthur Andersen & Co. and Arthur Young & Company, Certified Public Accountants. It is expected that Series G Bonds in temporary form will be ready for delivery on or about August 30, 1932.

Continental Illinois Company — First Union Trust and Savings Bank — Harris Trust and Savings Bank

Chase Harris Forbes Corporation — Bankers Trust Company — Guaranty Company of New York — The National City Company

The Northern Trust Company — Field, Glore & Co.

The statements and figures presented herein have been accepted by us as reliable, but do not constitute representations by us.

The above offering is made only within the State where this advertisement is printed and only by such of the above companies as are duly qualified brokers or dealers in securities in said State.

August 16, 1932

WHEAT HIGHER WITH RISE IN STOCK MARKET

Technical Position Firmer than Expected.

BY CHARLES MICHAELS.

Bearish sentiment prevailed among wheat traders on the Chicago Board of Trade, but there was no material pressure on the market. Prices averaged higher, due largely to sympathy with stocks and on the unexpected strength in Liverpool.

Efforts to bring about a lower range of wheat prices disclosed a stronger technical position than expected. However, there was a lack of leadership on the bull side. The advance of about 1c from Saturday's finish was due in large part to scattered buyer and with some short coverings. A fractional dip early was followed by a rally and the best figures of the day were made shortly before the close.

Profit taking developed around 56c for December wheat, but there was net gains of ¾@1c with September 52⅝@52½c; December, 55⅞@56c, and May, 60⅛@60⅝c.

Winnipeg showed strength and was 1c higher at the last with December at 60¾c in Candian funds. Small worlds shipments and a decrease of over 2,000,000 bu in supplies on ocean passage caused and advance of 1¼@1⅝c in Liverpool.

December in the latter market finished at 57½, which was 1⅞c over Chicago at the time, compared with ¾c under on Friday. The sharp upturn abroad was regarded in some quarters as a readjustment to nearer a world basis, as Liverpool of late has been selling relatively below a shipping difference.

Foreign News Bearish.

There was little in the general run of the news that was regarded as bullish. Broomhall while stating he had made no estimate on probable European import needs expressed the belief that the total might fall below the 558,000,000 bu taken in 1931-32.

The French crop was privately estimated at 369,000,000 bu or approximately 100,000,000 bu in excess of last year and fully equal to home requirements. No improvement was shown in the foreign demand despite the fact that the amount on ocean passage is down to around 24,000,000 bu, or about three weeks actual needs.

Hedging pressure increased somewhat at Minneapolis, although reports from the northwest indicated that while farmers were marketing wheat freely, the bulk of it was being stored for higher prices. In North Dakota the $1 per bu wheat strike is reported as under way with farmers refusing to sell except at that figure. Kansas City also reported increase hedging pressure, although the movement of winter wheat in the west is not large, 31 markets reporting arrivals of 1,265 cars against 2,934 cars last year.

Pit brokers claim that one reason for the sharp falling off in speculative interest in the wheat market is the confiscatory tax on grain futures. This hampers pit operations to a considerable extent and accounts for the erratic fluctuations at times, according to brokers who stand in the pit all day. The tax on a sale of 5,000 bu September wheat at 52c would amount to $1.30.

Corn Resists Pressure.

Corn futures held within a range of ⅝c, and closed at the top with net gains of ⅛@¼c. September was 31⅝c; December, 33c, and May, 37⅝c at the last. The market showed resistance to pressure, but in the main fluctuations were in accord with those in wheat. Outside trade was reported to have fallen off sharply. Country offerings of corn to arrive were the smallest in some time with only 6,000 bu reported as having been bought by local handlers, and it was claimed it would take a bulge of around 2c per bu to result in a large business. Crop comments were again spotted.

All deliveries of oats sold at a new low for the season and since 1896, the September declining to 16⅝c early, or within 1⅞c of the inside figure of that year. A rally came toward the last with the close ¼c higher to ⅛c lower. September showed the most strength and closed at 17c, while December was 18¾@18⅞c, and May 21⅝c. Around 10c per bu was offered for cash oats at interior Illinois points, while Iowa farmers were offered around 8c per bu. Rye was ⅝@¾c higher with wheat. September closed at 32¼c; December, 35⅝c, and May, 40⅜c.

FOOD INDUSTRY LEADER SEES BUSINESS BETTER

Better business is impending in the food industry and other lines, according to the views expressed yesterday at the opening session of the convention of the National Food Distributors and American Bakers' association at the Sherman hotel.

L. J. Schumaker, president of the association, addressing the food purveyors, said that the turn in business is unmistakable.

"The recent trend upward in all lines of endeavor has resulted in better business for all food distributors," he declared. Increased outlets have begun to open up, due to the fact that many industries have started to put men back to work.

"There is an air of confidence throughout the country," he added, "for the first time in several years. The immediate result is better business, which will continue to grow better from now on."

Mr. Schumaker pointed out that the retail stores which were formerly overstocked are now understocked. "We look for the fall to bring back a normal flow of food, not a boom, but a healthy flow," he said.

Several hundred food distributors from all sections of the country are attending the convention, which will continue through tomorrow.

DIVIDENDS DECLARED

Stock of	Rate.	Period.	Payable.	Record.
Beech Nut Pkr	75c	Q	Oct. 1	Sep. 12
Coca Cola Intl	$3.50	Q	Oct. 1	Sep. 14
Do 50c pr			Oct. 1	Sep. 14
Dupont 50c Q			Sep. 15	Aug. 24
Intrl Petr 25c	Q		Sep. 15	Aug. 31
Wellington Oil 2c	Q		Sept. 15	Aug. 31
Wise E Sic C Brid	$1.75	Q	Oct. 15	Sep. 30

NEW·YORK·CURB·TRANSACTIONS

Monday, August 15, 1932.

Shares sold today.....239,000 Total sales 1932 to date.....32,170,000
Year ago.....209,855 Total sales 1931 to date.....73,362,411

No. thous.		High.	Low.	Close.	Net Chge.
A					
Alum Co Am..	450	52¾	50	53¾+	3½
Am Austin..	200	¼	¼	¼+	⅛
Am Beverage..	400	6½	6½	6½—	⅛
Am Capital B	300	1⅛	1	1—	⅛
Am Cit P&L B	900	3⅜	3⅜	3⅜+	⅛
Am C Fw A...	700	⅝	⅝	⅝—	⅛
Do B	1,100	¾	¾	¾+	⅛
Am Cyan B .	1,300	4¾	4	4⅜+	⅜
Am Dept St	200	¼	¼	¼—	⅛
Do 1st pf A	50	4	3¾	4 +	1⅛
Am.FrnP war	2,900	6½	5¼	6¼+	1
Am Founders	1,000	1⅛		1⅛—	⅛
Am Gas & El	4,800	29⅛	27⅞	29⅛+	1
Am Lt & Tr .	200	20⅜	20	20⅜+	⅛
Am Maracaibo	200	⅝	⅝	⅝—	
Am Sup Pow .	3,600	4½	4	4½+	⅛
Am Transfor.	50	2¼	1⅞	1⅞+	⅛
Anglo-Chi Nti	100	¾	¾	¾—	
Ark Nat Gas	300	2⅜	2¼	2⅜—	⅛
Do A	500	2¼	2	2¼—	
Do pfd	100	3⅜	3⅜	3⅜—	
Armst Cork ..	100	6½	6½	6½—	⅛
Asso G & E...	100	4¼	4¼	4¼—	⅛
Do A	3,500	4¼	3⅝	4¼+	⅛
Do war	5,600	⅞	¾	⅞+	⅛
Asso Rayon ..	100	1⅜	1⅜	1⅜—	⅛
AsTelLtd pfd	100	16	16	16 +	3½
Atlas Corp ..	2,800	6⅝	6¼	6⅝+	⅛
Do pfd A ..	100	34½	34½	34½—	½
Do war	500	1¾	1½	1¾+	⅛
B					
Bell Tel Can .	25	82	82	82 +	1
Blue Ridge .	1,000	2¼	2	2 —	⅛
Do cv pfd .	200	28	25½	28 +	2
Buckeye P L	100	24½	24½	24½—	1½
BufN&EP pfd	100	22	22	22	
Bunk Hill & S	50	18	18	18	
C					
Can Mar Wir	500	1½	1½	1½	
Cent P Ser A.	1,600	1½	1½	1½—	⅛
Cent St El ..	1,200	2¼	2	2¼+	⅛
Chain Str St .	100	4¼	4¼	4¼—	⅛
Cities Ser ...	26,400	5⅝	5⅛	5⅛+	⅛
Do pfd	300	26½	25	26½+	1⅝
Do B pfd	500	2⅛	2⅛	2⅛	
Colon Oil	100	1	1	1	
ColGAE cv pf	120	77	73	77 +	3
ColonOil&G vtc	100	1¾	1¾	1¾	
Colum Pict ..	1,000	10⅜	10	10⅜+	1⅛
Comw Edis ..	200	75½	75½	75½—	
Comw & So w	9,300	⅝	⅜	⅝+	⅛
Cons Copper ..	100	⅝	⅝	⅝—	
ConsG&EBal .	100	54⅞	54⅞	54⅞+	⅛
Cons G Ut A.	100	13⅝	13⅝	13⅝—	⅛
ContG&E pr	50	55	55	55 +	1
ContShar cv p	100	1⅞	1⅞	1⅞+	⅛
Cord Corp ..	300	3¼	3⅛	3¼	
Cor & Reyn .	200	2¼	2¼	2¼+	⅛
Do pfd A .	200	12¼	12¼	12¼—	⅝
Crane Co	200	6	5⅝	5⅝+	1⅛
Crocker Wh ..	100	4⅛	4⅛	4⅛	
Crown C Pet.	100	⅛	⅛	⅛	
Cr C Int A ..	100	2⅜	2⅜	2⅜	
Curtis Mfg A.	3,300	5⅝	5	5⅛+	⅛
Cusi Mex	100	⅝	⅝	⅝	
D					
Deere & Co ..	2,500	12⅜	11⅝	12⅜+	⅝
De Forest	200	½	½	½	
Doehler Die ..	100	2¼	2¼	2¼—	⅛
Driver-Harris.	100	6¼	6¼	6¼—	⅛
E					
EastStaPw B.	100	3	3	3	
Eastern Ut A.	1,000	2	1	2 +	1⅛
EasyWashM B	300	3	2½	3 +	1
Elec Hlec	400	1⅜	1⅜	1⅜+	⅛
El Bd & Sh .	49,100	22⅝	18⅝	22⅛+	4½
Do pfd.....	300	49¼	46	49¼+	3⅛
ElP&L opt w	3,200	4⅜	4⅜	4⅜+	⅛
Do 2d pfd A	100	18½	18½	18½+	⅛
Elec Share ..	400	5	4⅝	4⅝—	⅛
Empire G & F.	800	40	38	40 +	2
Employ Rein.	100	17	17	17 —	1
Eureka Pipe ..	50	23½	22½	23½—	1¼
Europ El A ..	100	2¼	2¼	2¼	
Do dbs rts .	300	⅝	⅝	⅝	
F					
Ford M Can A	300	7⅝	7½	7⅝+	⅛
Ford M Ltd...	1,100	3⅝	3⅝	3⅝+	⅛
G					
Gen Alloys....	600	1⅛	1⅛	1⅛+	⅛
Gen Aviation..	1,000	2¼	2¼	2¼—	⅛
Gen El Ltd pfd	200	7⅛	7⅛	7⅛	
GenG&ElcvpfB	100	11	10	11 +	1⅛
GenTEq cv pf	100	⅝	⅝	⅝—	⅛
Goldman Schs.	600	2¼	2	2⅛	
GtLakesD&DC.	100	10	10	10	
Gulf Oil Pa...	1,100	37⅛	35½	37⅛+	1⅜
H					
Hamil Gas vtc	200	⅛	⅛	⅛	
HudsonRaM&S.	700	2½	2⅜	2⅜—	⅛
Hydro El Sec..	100	6	6	6	
I					
Imp Oil Can...	500	9⅛	8⅝	9	
Insull Util....	500	⅝	⅝	⅝+	⅛
Intercon Petrol	200	⅛	⅛	⅛	
Internat Pet...	1,800	11⅛	10⅜	11⅛+	⅝
Inter Util B...	100	1⅝	1⅝	1⅝—	⅛
Iters Eq cv pf	600	10	10	10 +	⅝
Ital Superpw A	100	1¼	1¼	1¼	
J					
Jonas&Naumb.	300	⅝	⅛	⅝+	⅛
L					
Leonard Oil..	200	⅝	⅝	⅝	
Lone Star Gas	200	7½	7⅜	7½	
M					
Magdalena Syn	1,000	½	½	½	
MassuUAs cv pf	75	19½	19½	19½—	⅜
Mavis Bott A.	200	⅛	⅛	⅛	
Mid West Util	600	⅝	⅝	⅝	
Mo-Kas P L..	100	⅛	⅛	⅛	
Mount Prod....	100	4⅛	4⅛	4⅛—	⅛
N					
Nat Avia.....	200	3½	3½	3½+	⅛
Nat El Pow A	300	1⅛	1⅛	1⅛+	⅛
Nat Fuel G....	400	13⅛	12⅞	13⅛+	⅜
Nat Rub Mach	300	2⅜	2⅜	2⅜—	⅛
Nat Sug Ref..	300	23	23	23	
Nat Trans.....	300	8	8	8	
NEngPow pfd.	170	37½	36¼	37⅛—	⅛
NOrlPSvc pfd.	25	50	50	50 +17	
Newmont Min.	1,600	15⅜	14½	15½+	1⅛
NYTel 6½ %pf	25	111⅜	111¼	111⅜—	⅛
Niag Hud Pow	1,100	14½	13⅜	14⅛+	⅝
Do A war....	200	⅛	⅛	⅛	
NiagShraMdB.	100	7⅞	7⅞	7⅞—	⅛
Niplssing Min.	200	1¾	1¾	1¾+	⅛
Nor Am Ut S.	100	1⅛	1⅛	1⅛+	⅛
O					
Ohio Cop.....	400	⅜	⅜	⅜	
OilStocks Ltd.	100	4	4	4—	⅛
P					
PacG&E 1st pf	100	23½	23½	23½+	⅝
Do 5½% pfd	100	21⅞	21⅝	21⅝—	⅜
Pac West Oil...	700	4¼	4¼	4⅜—	⅛
Param Mot....	200	⅝	⅝	⅝—	⅛
Parke Davis..	300	17⅜	17½	17⅜—	⅛
Pennroad	700	2⅜	2⅜	2⅜+	⅛
Pa-Mex Fuel..	100	7¼	7¼	7¼—	⅛
PatWat&Pw ...	400	44	43½	44	
Pepperell	100	20¾	20¾	20¾—	⅛
Phoenix Sec..	100	½	½	½	
Pilot Radio A	100	1⅜	1⅜	1⅜	
Prod Roy.....	100	¼	¼	¼	
PubUtHd x w	1,400	⅛	⅛	⅛	
PurSdP 5½ pf	20	43⅜	43⅜	43⅜+	1⅜
R					
Reiter-Fost ..	200	⅛	⅛	⅛+	⅛
Reliable Stra.	200	2½	2½	2½+	⅛
Reli Intl A ..	100	1¼	1¼	1¼+	⅛
Rep Gas	700	⅞	¾	¾+	⅛
S					
St Anth Gold	700	⅛	⅛	⅛	
St Reg Pap...	500	3½	3½	3½+	⅛
Segal Lock ..	100	⅞	⅞	⅞—	⅛
Selected Ind..	200	1⅛	1⅛	1⅛—	⅛
SentSCon	200	⅜	⅜	⅜—	⅛
Shattuck Denn	700	2¾	2	2¾+	⅛
Shenandoah ..	1,800	1½	1¼	1½+	⅛
Do pfd	2,300	13½	12	13½+	1
Sherwin-Wms	100	26⅛	26⅛	26⅛+	⅛
Silica Gel cif	200	1	1	1	
Singer Mfg ..	10	113⅛	113⅛	113⅛+	4½
Smith A O ..	1,100	32¾	32	32¾+	1⅛
So Penn Oil ..	700	14⅝	14	14 —	⅝
SWG&E pf ..	20	51	50	50 —	1
S W Gas Ut ..	100	⅛	⅛	⅛—	⅛
Stand Inv pf	50	10	10	10	
S O Indiana ..	3,200	23¼	22¾	23½+	⅜
S O Kentucky	300	13⅝	13	13⅝+	⅜
StandPSer A.	200	2⅜	2⅜	2⅜+	⅛
Starrett pfd ..	100	2½	2½	2½+	⅛
Stein & Co pf	50	70½	70½	70½—	2½
StutaMotAm ..	400	18⅜	17⅜	18⅜+	1⅜
Sun Inv pfd	100	23¾	23½	23½—	⅜
Sunray Oil	100	1	1	1	
Swift & Co....	800	13	13	13	
Swift Int	300	23	22½	22½—	⅜
Swiss-AmEl p	50	32¾	33⅛	33⅛+	⅛
T					
Technicolor ..	400	2⅜	2	2⅛	
Texon Oil	600	3½	3½	3½+	⅛
Tob Pr Exp ..	100	7	7	7	
Transe Air ..	100	1	1	1	
U					
Unit Corp war	4,600	4½	3¾	4½+	1
Unit Dry Dk	100	⅝	⅝	⅝+	⅛
Unit Found ..	5,000	1⅝	1½	1⅝+	⅛
United Gas ..	1,700	2½	2	2½+	⅛
Do war	1,500	½	½	½	
Do pfd	1,800	36¾	32¾	36½+	3⅜
UnLtdP pf	4,400	6¼	5¾	6¼+	⅜
Do cv pfd ..	3,000	26⅜	23¾	26⅛+	2½
U S El Pow..	900	1⅝	1⅝	1⅝—	⅛
U S Play Cb..	300	14½	14½	14½+	⅛
Util Verde ..	300	3⅜	3½	3½—	⅛
Util Enu pfd	100	39	39	39 +	2
Util Pw & Lt	2,200	2½	2	2½+	⅛
V					
Van Camp	100	⅜	⅜	⅜+	⅛
Do pfd	100	1⅜	1⅜	1⅜—	⅛
W					
Wenden Cop .	400	⅛	⅛	⅛	
Woolw Ltd ..	100	9½	9½	9½	
Wright Harg.	2,500	2⅜	2⅜	2⅜—	⅛

DOMESTIC BONDS.

No. thous.		High.	Low.	Close.	Net Chge.
3 Ala Pow 5s '51.		86	86	86	
4 do 5s '68		83⅜	82⅜	83½+	⅛
11 do 4½s '67		74⅜	73⅜	74⅜+	1⅛
21 Alum Co 5s '52..		94	93¼	94	
25 AmG&E 5s 2028.		81⅝	81	81⅝+	1⅛
25 AmG&E 5s '57 A		27⅝	26¼	26½	
7 do 5s '53.....		22	21¼	22 +	2½
50 Am P&L 6s 2016.		73	70	73 +	1⅛
1 Am Rad 4½s '47		89½	89½	89½—	⅛
9 Am Roll M 5s '48		47¼	47	47¼	
22 do 4½s '39		72¼	71	72⅛+	1½
2 Am Sect 6s '28 ..		37	37	37 +	2
3 AppalachGasSc'45		2¾	2¾	2¾+	⅛
22 Appal Pow 5s'50		92	90½	91¾—	¼
1 do 6s 2024A		70½	70½	70½—	½
3 Ark P&L 5s '56..		82¾	82¼	82¼	
2 As Elec 4½s '53..		41¾	41¼	41⅜+	⅛
9 AsG&E5½s33incf		26½	25	26½+	⅛
10 Asso G&E 5s '50.		28¾	27½	28¼+	⅜
47 do 5s '68.....		27½	26	27 +	⅛
70 do 4½s '49 C....		26¼	24½	26½+	1⅛
36 As Tel Ut5½s'44C		23	21¾	22¾+	1⅜
1 do 6s '33		45	45	45 —	1
2 As T&T 5½s '55A		31	29¾	31	

DOMESTIC BONDS.

No. thous.		High.	Low.	Close.	Net Chge.
12 BellTelCan 5s'55A		93½	93⅛	93⅛	
5 do 5s '57B		93¾	93	93¾+	1
5 Bl LHAP 5s'48..		86⅛	86⅛	86⅛+	2
5 Blr Elec 4½s '68.		78½	77	77 —	1½
1 Buf Gen El5s'39.		104⅛	104⅛	104⅛—	....
11 C N R Et7s'35E		99½	99¼	99¼—	⅛
1 Cap Ad 5s'53Aww		72	72	72 +	⅛
21 Caro P&L 5s '50		76⅛	74	76⅛+	2⅜
2 Cat Trac 5s '35 .		83½	83½	83½—	1½
1 Cent Ill Lt 5s'43.		100⅜	100⅜	100⅜	
5 Cen Ill P53s'56E		76½	76½	76½+	⅛
1 Cent Ill P35s'65G		75	75	75 —	1
1 Fair Mor 5s '42..		50	50	50	
11 Fed Wat 5½s '54		46½	45	46 —	⅜
4 Fire Ct M 5s'48.		73¾	73	73¾+	⅜
5 Fire Tl 5s '42..		78	77	78 —	2
38 Fisk Rub 6½s '31		36	32	36 +	4
18 do 5½s '31 COD		35	31	34½+	2½
26 Fla P&L 5s '54.		69	68½	69 —	1
4 Fla Pow 5½s'79A		57	56	56 —	2½
3 Gary R&G5s'34A		72¾	71½	71½—	⅜
4 Gat Pow 5s '36..		68	67½	68 +	⅛
5 Gen Bronze 6s'40		42	42	42 +	1
4 Gen Mt Ac 5s '36		99	99	99	
2 Gen Pb Ser5s'53		70	70	70 +	2
5 Gn Pb Ut 6½s'56		28	25	26 +	1
3 Gen Ref 5s '33..		54	54	54 —	1
3 Ga Wt Wks5s'43A		37	37	37 +	⅝
10 do 6s '44B		11¾	10½	10⅝—	⅜
4 Geo Pow 6s '67..		83	82¾	82¾+	⅝
9 Geo P&L 5s '78.		57	55½	56	
3 Gillette 5s '40 ..		98	95½	96	
5 Gl Al Cl 4s '65.		59½	58¾	59½+	⅝
2 Glid Co 5½s '35		84¾	84¾	84¾+	1⅜
5 Gob (A) 6½s'35A		64	64	64 +	1
4 Gr Tr W 4s '60..		55	55	55 +	1
4 do 6s '36		100	99¾	100⅛	
4 Gulf Oil Pa5s'47		95½	95½	95½	
1 do 5s '37		99⅝	99⅝	99⅝—	⅜
5 Gulf St Ut5s'58A		73¼	73¼	73¼—	1⅜
1 Hood Rub 7s '36		58	58	58 +	⅝
2 do 5½s '36		50	48	48 +	1
2 Hou Gl Gas'43A		48	48	48	
2 Hou L&P 4½s'78D		86½	86½	86½+	⅛
1 do 4½s '36 E....		87	87	87 +	⅛
6 Hy Food 6s'42 A		37	35	37 +	1
23 Ill P&L 5s '56 C..		67	64½	65½—	1½
13 do 5½s '57.....		59¾	58¼	59¾+	⅜
27 do 6s '53 A.....		77½	75	75 —	1
1 do 5½s '54 B....		71½	71½	71½+	2½
2 Ind El 6½s '53..		79	79	79 —	2
11 Indpls P&L 5s'37A		89¼	88½	89 +	¼
4 Ins Ut In 6s'40 B		2¾	2½	2½—	
1 Intl P Sec 7s'57E		78	78	78 —	4
1 do 6½s '54 B....		90	90	90 +	1
15 Intl Sec Am 5s'47		50⅛	49½	50⅜+	⅜
3 Intst 1s5 5½saA'46		50	50	50	
8 Intst Pr 5s '53..		63	62	63 +	1
4 do 5s '57.....		62¼	61	61⅝—	⅛
1 Intst P S 4½s'58		63¼	63¼	63¼—	1⅛
1 Inv Co 5s'47A ww		68	68	68 —	¾
3 Ia-Neb L&P 5s'57		77	74	74 —	⅜
3 Jack Gas 5s '42..		50¼	50	50	
9 Jer C P&L4½s'61C		83½	83¼	84 +	½
5 do 5s '47 B.....		94	93½	94	
2 Kas Pw 5s '47 A.		77	77	77	
21 Kop Gas&C 5s '47		78¾	78	78¾+	⅝
1 Kresge 5s '45....		80½	80½	80½+	3½
1 do 5s '45 ctf....		82¾	82¾	82¾+	2⅜
11 Lehi PS 6s 2026A		83½	81½	83½+	1⅝
1 L McN&L 5s '42		63	63	63	
1 L Isl Lt 6s '45..		90	90	90	
5 Los A G&E 5s'61		92½	92½	92½+	1½
11 Lou P&L 5s '57.		87	86	87 +	⅛
1 Man Pw 5½s'31A		61	61	61 —	1
2 Mass Gas 5½s'46		89¾	89½	89¾—	⅛
10 do 5s '55.....		86	85¾	86 +	1
1 McC Rad 6s'42 ww		20	20	20 +	5
3 Memph P&L 5s'48		93¾	93¾	93¾—	⅛
2 Met Ed 4s '71..		70½	70½	70⅝—	1½
1 Mid W Util 5s'32		8⅜	8⅜	8⅜—	⅛
16 do 5s '33.....		8½	8	8½+	⅛
3 do 5s '35.....		8½	7¾	8½+	⅛
5 Mil G Lt 4½s '67		90	90	90 +	⅛
13 Min G Lt 4½s'50		75	74	75	
1 Min Gen E 5s'34		101½	101½	101½—	⅛
4 Miss Pw 5s '55..		66	65½	66 +	⅛
3 Miss R Pw 5s '51		96½	96	96 —	⅛
1 Mo P&L 5½s'A'55		83	83	83	
1 Mo P Svc 5s'47A		58	58	58 +	1
1 Mon WP 5½s'53B		71	71	71 +	⅛
2 Mont LLH&P5s'51A		91½	91	91 +	1
3 Narragan 5s '57..		95	94½	94¾—	⅛
10 Nat El Pw 5s '78		4¾	4¾	4½+	⅛
6 Nat P&L 6s2026A		82½	82¼	82¼+	⅛
16 do 5s 2030 B....		70⅜	69¾	70½+	1½
21 Nat P Svc 5s '78		18¼	17½	18¼+	1
14 Nev Cal El 5s '56		70¼	69¾	70¼+	1
23 N Eng G&E 5s'50		57¾	55¾	57½—	⅜
3 do 5s '48.....		56⅝	53¾	55⅝—	⅜
8 do 5s '47.....		55¾	55¾	55⅝—	1⅜
10 N Eng Pw 5½s'54		59	56½	59 +	2⅜
10 do 5s '48.....		54¾	54	54 +	⅛
2 N Ori Ps 5s'49 A		50	50	50 +	2
1 do 4½s '35.....		63½	63½	63½—	....
18 N Y P&L 4½s'67		88½	87½	88⅛+	⅜
4 NY St E&G4½s'80		77	76	77 —	⅝
4 Niag F Pw 6s'50		104½	104½	104½	
1 do 5s '59 A.....		100½	100½	100½	
3 N Am L&P 5s'33		93½	93½	93½+	⅛
3 do 5s '35.....		78¾	78¾	78¾+	⅛
4 N Oh P&L 5½s'54		94	94	94	
8 N Oh T&L1 5s '56		86	85½	85½—	....
2 N St Pw 5½s '40		85	85	85 +	1
2 do 4½s '61.....		86⅞	86⅜	86⅝—	⅛
16 Ohio Edis 5s '60.		93	90¾	90⅝+	⅛
7 Ohio Pw 5s'52 B.		95	94½	94½+	1
1 do 4½s '56 D....		88	88	88 —	⅛
3 Ok P Svc 5s'50C.		87	87	87 —	7
2 do 5½s '61 E....		83½	83	83 +	1
2 Okla G&E 6s'40A		76½	76½	76½	
1 do 5s '50.....		83¾	83¾	83¾+	⅛
3 Pac G&E 4½s'57E		90	90	90 +	⅛
10 do 4½s '60 F....		80¼	80	80¼	
10 do 5½s '52 C....		101¼	101¼	101¼+	⅛
4 do 5s '41 D.....		106¼	106	106 +	⅛
1 Pac In 5s'48A xw		66¼	66¼	66¼—	⅜
1 Pac &P 5s '42...		102⅛	102⅛	102⅛—	⅜
3 Pac P&L

Want Ad
INDEX
Want Ad Offices
1 South Dearborn St. Tribune Square
ADTAKER — SUPERIOR 0100
The more you tell, the quicker you sell

Page
Apartments—See to Rent.
Auction Sales....23
Automobiles—
Passenger Cars....23
Trucks....23
Wanted....23
Accessories and Repairing....23
Loans....23
Tires....23
Credits....23
Auto to Rent and Wanted....23
Motor Trucks to Rent and Wanted....23
Barter and Exchange....21
Board and Lodging....21
Boats, Yachts, etc....23
Books and Magazines....21
Building Material....23
Business Opportunities
Businesses for Sale....23
Partnerships and Investments....23
Business Equipment....23
Wanted....23
Business Personals....21
Business Directory....21
Bus Transportation....21
Castoff Clothing....21
Cemeteries....16
Clothing, Furs, etc....21
Dancing Schools....21
Death Notices....16
Dogs, Cats, Birds, Poultry, etc....21
Florists....16
Help Wanted—Male....21
Help Wanted—Female....21
Hotels and Apartment Hotels....22
Home Furnishings....21
Home Furnishings Wanted....21
Household Appliances....21
House—See Real Estate and to Rent.
Instruction....23
Jewelry, Watches, etc....21
Legal Notices....21
Loans—Personal Property and Salary....23
Lost and Found....21
Machinery and Equipment....23
Mortgages....23
Moving, Storage [See Business Directory]....21
Monuments....16
Musical Instruments....22
Office Devices....21
Office Furniture, Files, Safes....21
Patents, Patent Attorneys....21
Personal....21
Pianos. See Musical Instruments
Printing Machinery and Supplies....21
Radios and Supplies....21
Real Estate—
Apartment Buildings....23
Business Property....23
Houses....23
Vacant....23
Suburban....23
Resorts....23
Farm Lands....23
Wanted....23
For Exchange....23
Loans....23
Situations Wanted....21
Stocks and Bonds....23
Store Fixtures....23
To Rent—
Rooms....22
Houses....22
Resorts....22
Apartments....22
Apartments and Rooms to Share....22
Furnished Apartments....22
Stores....22
Office and Shops....22
Manufacturing Property....22
Travel Opportunities....21
Trade Schools....21
Typewriters and Supplies....21
Undertakers....16

JEWELRY, WATCHES, ETC.

MOST CASH PAID
for old gold, silver, platinum, broken jewelry, watches, rings, chains, fobs, bracelets, brooches, pins, cuff buttons, eyeglasses, bridgework, crowns, false teeth. Appraiser will call at your home if requested.
MARTIN REFINING CO.,
55 E. Washington-st., Rm. 1218. Dear. 3394.

Pawn Tickets—Diamonds
bought for cash; also old gold, silver, broken jewel., gold teeth. For sale, ½ kt. dia., $40; ¾ kt. dia., $50; dia. watches, $20 and up. Jewelers' Ex., 32 N.State, R.1102. Dea. 8905.

1.76 KT. PERFECT DIAMOND, BEAUTIful color, 12 diamonds mounted in an up-to-date square head design ring....$225
Diamonds, old gold, pawn tickets bought.
THE U. S. LOAN BANK.
10 N. Clark. Cen. 605.

100% FULL VALUE PAID
in CASH for diamonds, old gold, broken jewelry, crowns and bridgework, watches, pawn tickets, etc. ASK FOR MR. LANE. 7 W. Madison, Cor. State-st., Room 811.

OLD JEWELRY, CROWNS, AND BRIDGE work; we pay cash what it is worth. J. W. Frankel & Co., est. 1907. Dental Gold Mfrs., 185 N. Wabash. Medical and Dental Arts Bldg. Refs., Dun's, Bradstreet, Banks.

Cash in Full for Diamonds.
Broken jewelry, gold teeth, silver watches. P. ROCCA & CO., 32 N. State, R. 900-902.

WE PAY MORE CASH FOR OLD GOLD, jewelry, dental crowns. See us before selling. STANDARD SMELTING WORKS, 202 S. State-st., corner Adams. Room 802.

1¼ KT. DIA., BLUE WHITE, PERF., SET in lady's plat. sq. effect engagement ring with 12 round and 2 baguette dias....$165 LEVINSON'S LOAN BANK, 739 N. Clark.

HIGHEST CASH IMMEDIATELY FOR OLD gold, dia., watches, teeth, etc. Romack Refinery, 7 W. Madison, cor. State, R. 1001.

THE BEST PRICES PAID FOR GOLD, PLATinum, and diamonds. Acme Gold Refiners, 55 E. Washington-st., Rm. 828. Cen. 8004.

BUSINESS DIRECTORY.

Electricians.
ELECTRIC REPAIRS
of any nature; outlets installed for $3.50. For immediate service, phone Nevada 1287.

Fur Storage and Repairing.
FUR COATS RELINED $8.50. Cleaning, Glazing Free. State 7865. H. & H. Fur Service, Rm. 322, 190 N. State.

Heating and Plumbing.
USED KLEEN-HEET OIL BURNER; PERF. cond., comp. with controls, $75. Rad. 3792.

Moving, Storage, and Hauling.
LONG DIST. MOVING, 15C MI.; TO FROM all cities; van service. Nevada 4127.
WTD.—RET. LOADS FROM N. Y., ST. PAUL, K. C. or int. points. Hem. 0247. Cartwright Overland Movers, 2218 W. 69th-st., Chicago.
WANT PARTY TO SHARE PADDED FURniture car to New York. Pros. 2378.

Paints.
FACTORY SALE—PAINTS, ENAMELS BElow cost; A1 floor varnish, 90c gal. Estab. 91 years. 2260 Elston, Arm. 1440. Op. 9-6.

Painting and Decorating.
1 RM. PAPERED, $3.50 UP; 1 RM. PAINTed, $4 up. Qual. wk. Englewood 5824.
BDRMS. PAPRD., $3.50; BDR. CEIL. CALC., $1.50; rms. paint., $3.50 up. Bit. 5716.

Rug Cleaning and Repairing.
9X12 RUGS CLEANED BY EXPERTS LIKE new and glue sized, only $2.50 now. Regular $4 job. The Federal. Lincoln 0134.
9X12 RUG, STEAM-NAPHTHA CLND., $2. ACE RUG CLEANERS, Ph. Keystone 9414.

OFFICE FURNITURE, FILES, SAFES.

LARAMIE BANK CHAIRS, STEEL AND wood files, lockers, carpeting, compt., adding, bkkpg. machs., Kardex; no reas. offer refused. Geiser, 339 S. Wabash, 2d. Web.4073.
ALL USED FURN. IN OUR OLD OFFICES will be sold for best cash offers. I. B. M. Co., 323 W. Madison, store floor.
USED FILES, SAFES, DESKS, CHAIRS, TAbles. Spitzer's, 173 W. Lake, nr. Wells.
NO REASONABLE OFFER REFUSED—1,000 pieces used office furn. 130 W. Lake-st.
USED DESKS, CHAIRS, FILES, SAFES—LOWEST PRICES. 39 N. HALSTED-ST.
SELLING ENTIRE EQUIP. OF LARGE BROkerage house;priced low. 312 W. Monroe.
MAH. AND OAK DESKS, CHAIRS, VERY chp. R. 1212, 332 S. Michigan. Wab. 3279.
BANK FURN., FILES, CABINETS, ETC.; barg. Edelson & Co., 124 W.Lake.Fra.3787.
16" D. C. ELEC. FANS, $7.50; FILES, desks, chairs, safes; cheap. 1239 S. Mich.

OFFICE DEVICES.

INTERNATIONAL CLOCK SYSTEM, SUITable for office, shops or school, cheap. Sound, 412 N. Leavitt. Seeley 1264.
MAIL ORDER HOUSE OFFICE MACH. AND supplies. 190 N. La Salle. Fra. 5235.

LEGAL NOTICES.

IF H. LEWIS AND THOSE CONCERNED do not call for Essex Coupe within 3 days same will be sold for charges. 7177 Altgeld.

CLOTHING, FURS, ETC.

REAL BARGAINS IN SAMPLE FUR coats, $25-$30-$35. Act quickly. Bart's Fur Factory, 65 E. Randolph-st.

TYPEWRITERS AND SUPPLIES.

OFFICE MACH. AND SUPPLIES FROM mail order house. 190 N. La Salle.

CASTOFF CLOTHING.

HIGH PRICES FOR MEN'S CAST OFF clothes. J. Good, 33 N. Halsted. Mon. 0377.

DANCING SCHOOLS.

DANCE NOW—TAP, BALLRM. 24 E. VAN Buren,R.7; or 162N.State,R.1509. Op.Sun.

BARTER AND EXCHANGE.

DIAMOND—FOR SALE OR CAR. OR WHAT have you? Wentworth 9314.

SITUATIONS WANTED—MALE.

Bookkeepers and Clerks.
BOOKS KEPT PART TIME—AUDITS, SETS opnd.; reas. Gluett, 7002 Morgan, Rad.3448
BKKPR. OR ASST.—EXP.; MOD. SALARY. Wellington 0617.
BKPR., OFFICE MGR., COLLECTIONS—12 yrs.' exp.; cap.; marr.; refs. Rock. 1606.
YNG. MAN, 10 YRS.' BUS. EXP.; ALSO pub. acctg. exp. Good refs. Sunny. 2455.

Accountants and Auditors.
ACCOUNTANT—EXPERIENCED AS OFfice mgr. and supervising cost accountant; financial statements, tax reports, cost installation; know production methods. Available for mercantile or mfg. concern. Will leave city. Address S 212, Tribune.
C. P. A.—10 YRS. EXP.; OPEN FOR TEMP. or part time work at reduced rates. Address S 87, Tribune.
SENIOR TAX ACCOUNTANT—12 YRS.' EXP. Temp. or perm. Reas. sal. Hollyct. 0307.

Executives and Managers.
JR. SALES EXECUTIVE.
Successful service record with several national manufacturing organizations, desires connection with reputable local manufacturer or concern presenting opportunity for permanence and progress; excellent sales correspondent; experienced in sales, sales promotion and advertising fields; accustomed to responsibility; a capable assistant for a modern executive; young, personable, energetic and efficient. Address S 90, Tribune.
SALES REPRESENTATIVE — COVERING mid. west and southern states, wishes to represent firm. Have handled lines of women's and knit wear. Address S 596, Tribune.
EXECUTIVE—38; MINOR OFFICE OR other position. Address S 238, Tribune.
POSITION OF TRUST—BY MAN 39 YRS.; 12½ yrs.' banking experience; references, bond. Address S 240, Tribune.

Salesmen, Solicitors, Etc.
POL., BUFF., PLATING AND LACQUER sup.; know trade. Address S 203, Tribune.
YOUNG MAN—32 YRS. OLD, HAS HAD 12 yrs. selling exp., desires to travel for lge. mfg. doing contact and promotion work. Sal. necessary; now employed. Highest refs. Address M 400, Tribune.
SALESMAN—A-1; WITH CAR; 15 YRS. exp.; prod. results. Address M 284,Tribune

Professions and Trades.
A GRADUATE ELECTRICAL ENG. Armour, 1927, wants a job. What have you? Address S 92, Tribune.
ADV. MGR.—HIGHEST REF., FORCEFUL copy, layout. Any sal.; work direct or through agency. Address M 377, Tribune.
ADVERTISING WRITER—ALL OR PART time. Address B D 12, Tribune.
CABINETMAKR.—EXPERT CARP., PLUMBing, apt. hotel. Address S 85, Tribune.
COMP., NON-UNION — HIGHEST REF. Capable adv. copy, layout, selling. Any salary. Address M 379, Tribune.
CARPENTER—YOU CAN RELY ON ME for all A-1 carp wk.; 40c hr. West 3144.
CARPENTER—CABINET MAKER. GEN. contract.; work for your price. Canal 1739.
CARPENTER — A1; GENERAL CONTRACtor; will work for any price. Harr. 8938.
EXPERT SIGN PAINTER—WINDOW TRIM. 25. Also soda fountain exp. Des. perm. job. Refs. Sal. $20-$25. Mauck, Sunny. 4185.
GRAD. MECH. ENGINEER—A1 SHOP-PROD. man, exp. designer, special mach. labor saving devices. Address L 115, Tribune.
MECH. DRAFTSMAN—25 YRS.' EXP. mach. and tool design, also structural; go anywhere. Address M 277, Tribune.
MECH.—ALL AROUND EXP.; HAVE CAR. shop; do repairs, installations. Kild. 3028.
PAINT-PAPER—A1 WK. AT LOW PRICES; have guar. work and be safe. Linc. 2001.
PAINT., PAPER., CALC.—ANY CLASS OF dec.; expert work; your price. H.P. 7569.
PAPERH., PAINTG., ALL OTHER REPAIR —50c hour; board optional. Well. 5702.
STMFITTER., PLUMB., MAINT. MAN, OR repair jobs, reas. Buchanan. Mid. 7326.
TOOL, TIE, GAGE MAKER, DESIGN—INSP. prac. mech.; analysis of mfg. difficulties. A. F. Dammkoehler, 2719 Komensky-av.
TRUCK DRIVER—UNION; YNG., INTELL.; do anyth.; any sal. Address S 438, Tribune.

Clubs, Hotels, and Restaurants.
COOK'S HELPER—HOTEL, RESTAURANT; white, yg., expd. Address S 228, Tribune.
MIDDLE AGED MAN—SUCCESSFUL CHEF, steward 20 years; open for engagement in or out city. Address S 209, Tribune.
REST. AND CLUB MANAGER—EXP.; SAL. or percentage. Address M 262, Tribune.

House Servants.
HSWK. — GERM. CPLE.; MAN DO ANYthing, city or farm. Haymkt. 3993.
HOUSEMAN — HANDY; FRENCH; PRIV. fam.; good refs. Address M 371, Tribune.
JAPANESE—YNG., ALL AROUND, HANDY, cook and serve. Ref. Diversey 8557.
SWED. CPL.; WIFE GD. COOK; HSEMAN., wait table, driv.; honest, rel. Went. 6031.

Chauffeurs.
CHAUFFEUR—OR ANY WORK BY EXP. driver; engineering training; good personality; will accept any reasonable offer. Ph. KOUTNY, Drexel 1716.
CHAUF.—15 YEARS EXPERIENCE, LAST place 10 years. Party deceased. Temporarily employed by son and daughter. Know Chicago well. A1 refs. Lake Forest 2276.
CHAUFFEUR—YNG., JAPANESE; THOROly comp.; good ref. Doug. 5820.

Miscellaneous.
HANDY MAN — SGLE., WORK FOR $10 week; drive car. Address S 436, Tribune.
MACHINIST—HANDY, ALL AROUND MAN; take care of bldg. or odd jobs; exch. for apartment. Address S 232, Tribune.
MAN—24; EXP. HOTEL, REST.; TAKE any wk.; pref. outdoor; ex. r. Div. 9756.
YOUNG MAN, ANY WORK; NO SELLing; best refs. Address M 335, Tribune.
ANY KIND OF WORK—YG. MAN, 28, WITH new car; gd. ed. Phone Van Buren 0715.
GERMAN, 30, WANTS ANY KIND WORK. Graceland 8513.
MAN—WITH TRUCK, WANTS LGT. HAULing by the week. Kenwood 10378.

SITUATIONS WANTED—FEMALE.

Bookkeepers and Clerks.
BOOKKEEPER, SWBD., TYPIST — UNIV. trained; 4 yrs.' exp.; also interested short story writing. Address M 297, Tribune.
BKPR.—EXP.; YG. LADY; FULL CHARGE; over 4 yrs.' r. est., ins., retail mdse.; know sten., swb.; sal reas. Address S 206, Tribune.
BKKPR.-CLERK—EXP.; CAN TYPE; LGT. bkkpg., switchboard, $10-$14. Pen. 5222.
BKKPR.-SECY.-STENOG.—10 YRS.' EXP.; capable; best refs. Spaulding 5036.
BKKPR., SECY.—FULL CHG.; 6 YRS.' EXP. Excel. refs., temp. or perm. Edg. 1774.
BOOKKEEPER, STENO.—EXP.; FULL CHG. Permanent or temporary. Columbus 6449.
BKPR. CLERK, TYP., CASH.—THOR. EXP. accur., depend. Exc. ref. Graceland 7364.
CREDITS AND COLLECTIONS; CASHIER; genl. office work; switchboard. Ave. 1558.
SWITCHBD., STENO., BKKPR., CASHIER—Thorough, expd. office detail. Belmont 4330.

Accountants and Auditors.
ACCT.-SECY.-SW. — EXP. INVESTMENTS, gen. 7½ y.; A1 ref. Address S 468, Tribune.
GR. ACCOUNTANT—FULL CHARGE BOOKkeeper and cashier seeks position as such in small office. Age 27. Unusual experience in collections. Public accounting experience in financial statements. A1 record. Bonded. Greenleaf 6523.

Domestics and Cooks.
A GIRL FOR YOUR REQUIREMENTS—GD. cook, child's nurse, hswk. Attends college 3 hours daily. MISS COLE, RAN. 2637.
COL. WORKING GIRLS' CLUB—1ST CLASS cooks, maids, etc. Miss Mason, Oak. 7314.
COOK—A-1, SERVE, GEN. HSWK., LAUND., care child.; exp.; gd. wrk.; iron; col.; all round maid; $5-$6-$7; go, stay ref.Vic.3858.
COOK, BAKE, SERVE—LIGHT COL. MAID. A-1 laund., exp.; love childrn.; guar. excl. serv. if hired; $5, $6, $8; refs. Vic. 6816.
COOK—COL., MAID, NEAT APPEAR., AGE 27; hswk., wash. $6. Ken. 2415.
COOK — ALL AROUND, COL. MAID, GO. stay; ref.; must have wk., $6-8. Oak.1758.
COOK—EXP. OR GEN. HSWK. SGL. GER. woman; $10-$15 a week. Graceland 1333.
COOK—GD.; MIDDLE AGED WOMAN; PRIV. fam., or asst. in prv. brdg. hse. Div. 3238.
COOK — COLORED WOMAN, IN PRIVATE family; reliable, good ref. Drexel 0018.
GEN. HSWK., COOK—GERMAN; EXPD.; good refs. Pensacola 0004.
GEN. HSWK.—MDL. AGED WOMAN; GOOD plain cook, or care invalid. Mid. 1616.
GEN. HSWK.—EXP. IRISH GIRL. GOOD cook, exc.; ref.; S. S. pref. Tri. 2232.
GEN. HSWK. — SWEDISH GIRL; VERY capable; go or stay; refs. Sheldrake 10188.
GEN. HSWK.—EXP. LAUND.; DAY WORK; exc. ref. Mazar. Longbeach 1445.
GIRL—LIGHT COL., YOUNG, NEAT, SECond maid; anything decent accepted. Address M 295, Tribune.
HSWK.-COOK-CARE CHILD — GERM.-AM. girl; 21; very practical; goes to school 2 hrs. daily; $5. Miss Feiter, Diver. 5842.
HSWK. OR PRACT. NURSE—COUNTRY OR sub.; not afraid of work. Small wages. Address S 434, Tribune.
HSWK.—GEN. HOTEL, HOSP. OR LAUND.; N. S. pref.; Swedish; ref. Edge. 0434.
HSEWK.—GEN. EXP. FINNISH GIRL; GO or stay. Lincoln 0989.
HSEWK.—CARE OF CHILDREN OR HSKPR. Woman; cap.; refs. Beverly 0938.
HSWK.—GERMAN GIRL, EXP., REFINED; can cook; $10. Div. 7368.
HSWK.—EXP. PRAC. NURSE; FAM. OF adults; Gentiles; refs. Drexel 8235.
HOUSEWORK—IN MOTHERLESS HOME; widow; refs. exch. Bruns. 4290.
HSWK.—GIRL, GERMAN; GD. WK.; REFS. Stay or home nights. $10-$12. Pal. 6034.
LADY—MID. AGE.; ANY KIND OF LIGHT work; object good home. 5436 Ingleside.
LIGHT COMPLEXIONED GIRL AS WAITress or serving parties. Ph. Ken. 9247.
MOTHER'S HELPER—WHITE; SCHOOL 2 hrs. daily; ref. Miss Ray, Lakeview 9442.

Clubs, Hotels, and Restaurants.
COOKING AND BAKING—15 YRS.' EXP. 1st class; young woman; exc. refs. Juniper 6636 after 6 p. m.
PASTRY COOK—PIES AND ROLLS SPEcialty. Phone Lake View 3339.

Housekeepers and Caretakers.
HSKPR.—RELI. MID. AGED, FOR MOTHERls. hm. Mas'n. or B. L. T. prf. Stew. 7080.
HSKPR.—EX. HTL., APT.; NO. SIDE PREF. Address M 366, Tribune.
HSKPR.—PRACT. NURSE, SEWING OR companion. Exp.; refs. Avenue 4994.
HSKPR.—EXP., NEAT, MID. AGE; WIDOWer's or small home. Drexel 1302, 9-12 a.m.

LITTLE ORPHAN ANNIE: Dough, but No Bread

SITUATIONS WANTED—FEMALE.

Housekeepers and Caretakers.
HOUSEKPG.—WOMAN WANTS CARE OF motherless home. Lincoln 7841.
HSKPER.—FINE YOUNG WOMAN, SMALL child; gd. cook, gd. mgr. Fairfax 7132.
HSKPR.—REFINED LADY, HOME MAIN consideration. Address M 290, Tribune.

Nurses and Governesses.
GRAD. NURSE—WILL TAKE AGED OR semi-inval. per. in her own home. Suc.3034.
NURSE-COMPANION INVALID, ELD. COUPLE or children; intelligent, kind, depend.; assist h. h. duties; uninc.; will travel; exp.; 37; exc. refs; $12. Address M 298, Tribune.
NURSE—EFFICIENT, STRONG, UNINCUMbered; perm.; $18. Keystone 3477.
NURSE—CAP. INFANT OR ANY CASE OR hskpr.; Chgo. N. S.; refs. Wilmette 3357.
NURSE—EXP.; REFINED HOME; REAS.; Call Miss Rolf, Har. 9672, Rm. 416, Ref.
NURSE — TRAINED FOR INFANT; FULL chg. Dr.'s refs. H. P. 4400, Rm. 258.
PRAC. NURSE—EXPD., REFINED, ALL cases; can cook and trav., $20. Kil. 7020.

Laundresses and Day Work.
CLEANING—BY THE DAY; EXP. GERMAN. Ref. Bittersweet 0392.
CLN.—IRON, WASH WIND., $3.15 DAY; ref.; Mon., Tues., Fri. Col. 20. Hay. 2835.
DAY WORK—EXP. SWED. WOMAN. TUES., Wed., Thur., $2.25. Normal 4706.
DAY WORK—GIRL, ALL HALF DAYS, references. Normal 7944.

Stenographers, Typists, Etc.
PRIVATE SECY. AND ASSIST TO BUSY executive—Exp. bkkpr., buying, selling and gen. off.; min. $20; perm. Sunnyside 8784.
SECY.-STENO., SWED., GENL. OFFICE exp.; 4 yrs. credits and collections. Address S 474, Tribune.
SECY.-STENO.-BKKPR.—4 YEARS' EXP.; 2 years' legal; highest refs. Kedzie 0789.
SECY.-BKPR., SALES MGR.; COMPL. CHG 5 yrs.' exp.; pleas. pers. Craw. 0038.
STENOG.-TYPIST—5 YRS.' EXP., 4 YRS. h. s.; knowl. all off. det. Want perm. position. Will work for $12 wk. Columbus 6062
STENOG.—BRIGHT BEGINNER; GOOD ON ph.; small sal. Sunnyside 8353.
STENOGRAPHER—SM. OFC.; 7 YEARS' exp.; neat appearance. Belmont 6204.
STENO.-SECY.—NEAT APPEARING, ACCUrate; rapid, capable; reas. Mansf. 9748.
STENOG.—A-1, 6 YRS. EXP., INCL. FInancial and legal; good refs. Tri. 5187.
STENO.-SECY.—7 YRS.' EXP., SMALL OFC.; neat appearance. Mansfield 2568.
STENO.—8 YRS.' EXP., OFFICE DETAILS; initiative. Avenue 5105.
STENO., GEN. OFFICE WORK—KNOW bkkg.; will wk. for $7 or $8 wk. Bou.0967.
STENO.-SECY.—8 YRS. EXP.; COMPET.; highest ref.; good appear. Holly. 5792.
STENO.-DICTAPHONE, SWITCHBD., ASST. bkkpr.; 8 yrs.' exp., $12. Armitage 6465.
STENO.-SECY.—10 YRS.' OFF. DET.; EFFIcient; perm. or temp.; reas. sal. Ked. 7224.
STENO.—5 YRS.' EXP., 4 YRS.' ADVERtising, bkkpg. Ravenswood 7163.
STENO.-SWITCHBRD—2½ YRS.' EXP. B. C. grad.; neat, accurate; $8. Juniper 3808.
STENO.-SEC.—VARIED EXP.; ALSO SELLing; mod. sal. Fai. 7700, Apt. 303.
STENO.-BKKPR.—YOUNG GENTILE, EXP.; fine appearance. Miss Sargent, Diver. 5841.
TYPING—OTHER OFF. WK. IN MY OWN of.; gd. workmanship; low rates.Cen.0063.

Miscellaneous.
LADY'S COMPANION—BY MIDDLE AGED unmarried lady of education, refinement, good appearance and traveling exp.; best ref. Address M 369, Tribune.
CASHIER, RECEPTIONIST, APT. MGMT. Bkkpg., Filing. Address S 66, Tribune.

WANTED—MALE HELP.

The Tribune does not knowingly accept in this classification advertisements which require an investment of money or which misrepresent the form of compensation. Report any violation of this rule or any requests for a cash bond or deposit not stated in the advertisement to the Classified Advertising Department, Superior 0100, Local 328.

Executives and Managers.
BUYER AND MANAGER FOR SPECIALTY store, man between twenty-five and forty years of age; midwestern experience preferred; must be successful, clever dress buyer for main floor and basement. Experience in merchandising, promotion, unit control and budget systems. State age, previous connections, salary. Arthur's, 48 Saginaw-st., Pontiac, Michigan.
SALES MANAGER FOR WELL ESTABlished metal specialty factory to distribute several first class items. Must be thoroughly experienced; able to organize effective sales force. Commission basis to start. Give age, experience and reference. Address B C 19, Tribune.

Boys—Office and Factory.
BOY—YG.; CAPABLE OF ANS. PH.; STATE qual.; $8 wk. Address M B 403, Tribune.
BOY—TO WORK ON PEDDLER WAGON. Inquire Al's Fruit Market, 1753 E. 79th.

Professions and Trades.
DENTIST—LICENSED; TO DO GENERAL PRACTICE. PHONE CICERO 403.
PLACEMENT MAN, CLERICAL. BUSCH AGENCY, 184 WASHINGTON-ST.
RADIO SERV. MAN—HIGH GRADE, AT once; also helper and part time man; give age, lowest starting sal., ref., full info. about self. Address M D 412, Tribune.
SUPERINTENDENT—TO TAKE COMPLETE charge of large folding carton plant; must have had considerable experience in printing, cutting, gluing, and finishing departments. We desire man that has held similar position and can get results. Our employes know of this ad. State age, experience, and salary desired in first letter. Address B D 25, Tribune.
THE TRIBUNE OFFERS AN ATTRACTIVE rate to persons advertising for a position. A Want Ad can be placed in the Situations Wanted columns of The Daily Tribune for as little as $1.10. For further information stop at the Want Ad Office, Madison and Dearborn-st.

Farm and Garden Help.
COUPLE—TO OPERATE NORTHERN IND. farm. Must know tractor mach., and stock feeding. Address M C 329, Tribune.

Salesmen, Solicitors, Etc.
A REAL OPPORTUNITY
One of the oldest manufacturers of electric refrigeration is forming a Chicago selling organization.
This is a direct factory connection and our plan of remuneration assures a good income to competent men.
Supervisory positions will be awarded to men who qualify.
SEE MR. EVERS, 9 A. M. TO 4 P. M. TUESDAY.
846 RUSH-ST.

A MISTAKEN IDEA.
It's a mistake to believe you can't earn a comfortable living selling just because you have tried an unsalable proposition.
We have a plan designed to overcome present conditions and unlike anything you have ever heard of. The men we will select can be successful right now.
We don't ask you to begin on commission. You are paid from the start a
DRAWING ACCOUNT AND COMMISSION.
If you have had direct selling experience and are willing to work, apply at once from 9 to 2 p. m. only.
Mr. Jacobs, 834 W. 63d-st.
Mr. Zuber, 3320 Lincoln-av.

A NEW DEPARTMENT
with a most unusual sales and advertising setup has recently been opened by this 75 year old concern. We need clean cut, ambitious salesmen, crew managers, and collectors, preferably with direct to consumer experience. If you desire permanence and a good future and are willing to learn our business our reputation and experience will help you to succeed. Men selected in respective positions are compensated accordingly. Salary, drawing account, commission.
L. FISH FURNITURE COMPANY.
2225 W. Pershing-rd. 6th Floor.
A FEW MEN TO SELL LOTS AT $49 EACH. Frank De Lugach, 95th-California.

WANTED—MALE HELP.

Salesmen, Solicitors, Etc.
A MAN TO WORK ON VERY LIBERAL commission basis for a nationally known house, to sell industrial paints in and around Chicago. Give qualifications. Address B C 16, Tribune.

AA1 OPPORTUNITY.
Territories now being allotted on quick money prop. See Mr. Wilson, Suite 600, 201 N. Wells.

An Excellent Opportunity.
Fastest growing life ins. co.; exp. men pref. Voorheis, Rm. 201, 168 N. Michigan.
APPRAISAL SALESMAN—ON COM. BASIS; state appraisal sales, exp. and terms. Address M C 331, Tribune.

AT ONCE.
Three intelligent, neat appearing men, who desire a permanent connection with national organization; must be willing to work 8 hours a day and start at our terms. This means about $40 per week to start. If you mean business, apply Employment Manager. ROOM, 618, 203 N. WABASH-AV.
AT ONCE—3 EXPER. REFRIG. SALESMEN for apt. division. 14123 Merchandise Mart.
A FEW SPECIALTY MEN FOR RETAIL store and direct to consumer accounts; wide field. Apply 4419 Montrose-av.
AUTO SALESMEN—PREVIOUS OTHER sales experience not necessary. Must own car and live nr. 51st and Ashland-av. We furnish complete selling equipment and sales training. Liberal compensation to men qualifying. Ask for Mr. Lowry, 9-12 a. m. Kole Motors, Inc., 5343 S. Ashland.
CANVASSERS — WITH CARS — GROCER coupon deal. Comm. 1344 W. Roosevelt-rd.
CATHOLIC CHURCH GOODS SALESMEN—Experienced only. After Sept. 1st. Phone State 0611.
CLOTHING AND TAILORING MEN—Our line is depression proof. Prices are low. Values are very good. We pay largest commission. You easily make $30 weekly. Call or write Herbert A. Strong Tailoring Co., 2226 Wabansia.

Commercial Refrigerat'n Salesmen. A direct factory connection; increased commission; new equipment. See Mr. Knight between 2 and 4 Tuesday.
SERVEL SALES CORP.,
846 Rush-st.

CREW MANAGERS—2, EXPD. WITH 4 TO 8 men crews, for new office appliance; attractive opportunity; give qualifications, address, phone. Address X 75, Tribune.
DELINQUENT ACCOUNT SOLICITORS—IMmediate opening for 5 exper. men; pay every day. Suite 518, 166 W. Washington.
DIRECT SALESMEN—INTRODUCE NEW $1 safety razor blade sharpener for 35c. 150% profit. S. S. Sales Co., 20 E. Jackson.
DRUG SALESMAN — WITH ACQUAINTance among drug stores, to place the best amuse. tables on the market; $2.50 per loc.; none but drug store loc. consid.; gd. side line. Give ph. No. Address M B 404, Tribune.
EARN $3 TO $6 DAILY taking orders for Xmas cards, also box assortments, stationery and bridge pads. Process Corporation, 309 S. State, 17th Flr.

EXCELLENT OPPORTUNITY
for dependable, neat appearing young men in permanent sales work. Personal attention and training given. See Mr. Olsen, Room 1035, 125 S. Clark-st., 9 to 11 A. M. only.
COMMONWEALTH EDISON COMPANY.

EX-DEBIT MEN—TO SOLICIT INDUSTRIAL ins. Apply Rm. 224, 43 E. Ohio, 2-4 p. m.

GET IN ON THIS.
money maker. A new, fast selling protective device. Sells for $2; does same job as devices costing $65. Every home, store, garage, etc., a prospect. Large profit to you. Small dep. req. Ref. on unsold mdse. guar. Vigilant Mfg. Co., 4600 Palmer-st. [2200 N.]
FIELD SECRETARIES—2 EACH FOR Iowa, Ill., Ind.; coll. grads.; age 28-38; own car; some sales exp.; expense and com. Ph. for appt. Mr. Preston, H. P. 8900.
HOSIERY, SHIRT, TIE CANVASSERS. SALARY TO START. SUITE 1405, 32 NORTH STATE-ST.
IMPORTANT WASH GOODS HOUSE HAS OPENING FOR EXPERIENCED SALESMAN WHO HAS COVERED LARGE CITIES IN MIDDLE WEST. WRITE FULL DETAILS REGARDING EXPERIENCE, TERRITORY TRAVELED, COMPENSATION EXPECTED. ADDRESS A L 120 TRIBUNE.

INCREASE YOUR EARNINGS
with a national organization where a real future exists and where real co-operation is given. If you are earning less than $50 a week apply today. MR. HARRIS, 10th floor, 75 E. Wacker-dr.

MEN — (5) EXPERIENCED IN SELLING physicians and dentists. We teach you how to sell nationally famous physio-therapy electrical machines. Our salesmen make good money on commission basis. Interview 9 to 2. Mr. Walmsley, 920 S. Michigan-av.
MEN—25; A NEW DEAL; A NEW BREW with real possibilities; come in any morning this week before 10. See Mr. Collins, 527 Roosevelt-rd.
MEN—LARGE CORPORATION REQUIRES 4 intelligent men to follow live leads; no experience necessary; we teach you; earnings $40 weekly. Suite 701, 308 W. Washington.
MEN—SELL FIRST QUAL. GUAR. FULL fashioned hosiery; wholesale prices. Central Hosiery Mills, 327 S. La Salle, lobby floor.
MEN—3, TO SELL; MUST BE SNAPPY AND sold on yourself; steady and good pay. Room 910, 105 W. Monroe-st.
MEN—YOUNG, AMBITIOUS; SELL PRINTing; comm. Gothic Press, 812 Van Buren.
MEN-WOMEN—EARN $3-$6 DAY; NEW utensil; 15c seller. Rm. 1629, 159 N. State.
NEW YORK LIFE INSURANCE CO.—THE best contract with the greatest company. We train you if you qualify. Mr. McKay, 1 N. La Salle, Suite 500.

PERMANENT POSITION.
Three men looking for an opportunity to make money who can get along on $34.00 per week to start, living on the West side, who are willing to work and learn our business, will find a permanent connection selling our new invention and be backed by a strong corporation. We finance your business. No investment or cost, but references required. Apply Tuesday morning 9 to 12. Also 12:30 to 2:30 at 327-333 Madison-Kedzie Bldg., 9 S. Kedzie-av.

REAL SALESMAN FAMILIAR WITH BLDG. trades. Must be neat and aggressive. Write fully, with references. Address M C 153, Tribune.
ROOFING SALESMEN—2 OR 3 BY EXP. CO. Rare opp.; have never employed salesmen before; state qualifications; straight commission. Address A L 122, Tribune.
SALESMEN—H. TO H.; FAST SELLING 10c necessity; 5c profit; hustlers sell 6 dozen daily. Lavine Bros., 79 W. Lake-st.
SALESMEN—EXPER. IN SELLING NOVELties and sundries to the retail trade; state qualif. Address M 372, Tribune.
SALESMEN—2; REAL LIVE WIRES; VERY desirable proposition. Call 10 to 12 and 1 to 4. Rm. 422, 166 W. Jackson.
SALESMEN—CAR NEC.; SELL WASHABLE uniforms; lib. comm. and bonus to prod. Schwartz Mfg. Co., 3d fl., 317 W. Monroe.
SALESMAN—TO SELL CARBON PAPER; no canvassing; commission basis. Ass Manufacturing Co., 2201 S. Halsted-st.
SALESMEN—EXPD. SAUSAGE PEDDLERS. Apply 3537 South Chicago-av. Ph. South Chicago 0508.
SALESMEN—MAKE $5 DAY AND MORE selling new patented household necessity; no competition. R. 201, 223 W. Jackson.
SALESMEN—2, WITH CAR. EXP. NOT nec. Good pay. See Mr. Hind, 6115 N.Clark.
SALESMEN—SELL SHOE POLISH. TRIM windows. Address M C 330, Tribune.
SALESMAN — FOR SIDE LINE ARTICLE. Call Adams, Buck, 1820, 5:30 to 8 p. m.
SALESMEN—TO CALL ON BUS. MEN; DIGnified service. Address M B 405, Tribune.
SALESMEN—DRUG, HDWE., CIG.; 50C SIDE line item; S. S. Sales, 20 E. Jackson, R. 800.
SALESMEN—PTG.; ADV.; FULL OR PART time; big comm. Address M C 32, Tribune.
SALESMEN—SOMETHING EVERY MERchant should have. 10 N. Clark-st., R. 906.

WANTED—MALE HELP.

Salesmen, Solicitors, Etc.
SALESMEN.
We have 2 exclusive territories on north side and one on south side open for experienced furnace salesmen. Must own car. Splendid opportunity if worker and can qualify. Phone Mr. Dean, Seeley 2000, for appointment. HESS WARMING AND VENTILATING CO., 1311 S. Western-av.

SALESMAN.
Experienced in warm air heating. Chicago manufacturer, well and favorably known, in business over 50 years, has Park Ridge and Des Plaines territory open. Prefer man living in territory. Must own car. Excellent opportunity if can qualify. Address M C 200, Tribune.

SALESMEN—SEVERAL EXP. SPECIALTY salesmen with two-fisted sales punch, for new, attractive, noncompetitive electrical device, salable now to merchants in Chicago and vicinity. Plugger can average better than $75 wkly. Car and surety bond essential. Call 127 N. Dearborn, R. 417, after 3:30.
SALESMEN—GENTILES PREFERR'D; SELL ladies' fur coats; you can earn $40-$50 wk.; our sales plan is attractive and absolutely new. Apply 8:30-10 a. m., Mr. Leonard, Evans Fur Co., 162 N. State-st.
SALESMEN—2 AGGRESSIVE MEN WILL be trained to do an unusual kind of work; earnings, $60 weekly; no samples to carry; must be neat and of pleasing personality. Apply 3d floor, 28 E. Jackson.
SALESMEN—SELL "SIZZLER" FAUCET hot water system, complete, $2.75; large profits. See Mr. Schwartz, Hotel Planters, 11 to 4.
SALESMEN—NEW HOUSEHOLD NECESsity; 100% commission; excellent side line for h. to h. men or women; no competition. Address S 439, Tribune.
SALESMEN AND SOLICITORS — LIBERAL commission paid to sell publications; no competition; experience unnecessary; age, 35 or over preferred. Rm. 517, 104 S. Michigan.
SALESMEN—HAVE OPENINGS FOR 3 AGgressive salesmen with car; personal training to men accepted. Call 9 to 4 at 4417 S. Wentworth-av., or 4125 Lincoln-av.
SALESMEN—LOC. PROTECTED TERR. now being alloted on fast selling spec. Act quick. Address L X 69, Tribune.
SOLICITORS—2, HIGH CLASS, FOR CLEANing and dyeing plant. Salary and commission. 7301 Cottage Grove-av.
SOLICITORS—FOR ROOFING, REMODELing, and construction work. Salary and commission. 2400 W. Madison-st., Room 417.
SOLICITORS—30 YOUNG MEN; SALARY and comm. Call ready for work 8:15 a. m. A. Schwartz & Co., 1118 North-blvd., Oak Pk.
SOLICITORS FOR RETAIL CLEANING PLT. on a commission basis. Unique Cleaners and Dyers, 2643 W. Chicago-av.
WASHING MACHINE MAN—EXPERIENCED. Must be good closer and capable of handling men. Leads furnished. MAYTAG CHICAGO CO., 1230 S. Western-av.
25 CLEANING-DYEING SOLICITORS—SALary, 25% comm. plus 50c a day. Come ready to work. 2311 Montrose, before 8:15.

Miscellaneous.
MEN WANTED
to represent the Chicago Motor Club. No experience necessary. All men will be trained. Permanent connection and tutors for those who qualify. See Mr. MacKay, Chicago Motor Club Building, 66 E. South Water-st.
MEN — CATHOLIC; NEAT APPEARANCE, willing to work; we'll show you how to earn $6 daily or better. Rapid advancement to managerial positions paying $3,000-$5,000 yearly. Call before 10. Room 1601, 155 N. Clark-st., or before noon, or 5 to 6 at Room 814, 35 E. Wacker.

Salary and Commission.
1 Polish speaking, wide awake man, 28-50 yrs.; must be able to collect and sell [Ins. deb.]; neat appear.; long hours, hard work. N. W. Side. Address M D 257, Tribune.
MEN—2, TO CALL ON CUSTOMERS OF the Fuller Brush Co.; estab. trade; must be willing to start at about $30 per week. Apply 2-5, 1737 Howard-st.
MEN—MANCHESTER SHOE CO., FEATURing the NUMATIC SHOE, wants a few more willing workers to call on old customers; salary to prod. 340 W. Huron, 5th fl.
MEN—EXP. NOT NECESS.; PAYS $12 SALary and bonus to start. After 9 a. m. 2400 W. Madison, Room 628. 4013 Milwaukee-av., Room 430.
MAN—NEAT APPEARING; STEADY WORK. Chance for advancement. Fair pay to start. Apply after 1 p. m. MERLE BELL, Rm. 6, 3313 Lawrence-av.
GOOD JOB FOR 3 MEN WHO WILL WORK and follow instructions. Permanent. Pay every day and a future. R. 716, 36 S. State.
THE CURTIS PUBLISHING CO. WILL EMploy 2 young men not over 24. Salary. Call betw. 9-12. R. 711, 59 E. Madison.
MAN—MARRIED PREF., WITH CHICAGO refs.; remuneration discussed at interview Tues., 10-2, Room 404, 330 S. Dearborn-st.
MEN WANTED—APPLY BEFORE 10 A. M. 6005 Irving Park-blvd., R. 208; 4611 Broadway, R. 10.
MAN—FOR SPECIAL WORK; UNDER DIrection; must look neat. Apply after 1 p. m. C. W. Thompson, 357 W. 63d-st.
MEN—30, YOUNG; HUSTLERS CAN MAKE good money. Call between 9-12. Arrow Cleaners, 6415 Ridge-blvd.
MEN—EXP. NOT NEC., PAYS $15 SAL. and bonus to start. See Mr. Gordon after 9 a. m. R. 303, 757 W. 79th-st.
MEN—NEED MONEY? SEE US. STEADY work. We guarantee you $2 per day with bonus; av. $35 wkly. 309 W. Madison, R. 509.
MEN—4, TO WORK WITH MGR. EXP. necessary. Can earn $28 weekly while learning. R. 408, 205 W. Wacker-dr.
MAN—NEAT APPEARING; FAIR PAY TO start; steady work. C. E. SWENEY, 425 S. Cicero-av.
MAN—YOUNG, AGE 22-25; SALARY $15 start, with quick promotion if merited. Apply 10 a. m. R. 290, Old Colony Bldg.
MEN—2 NEAT FOR RESPONSIBLE POSItion. Permanent. Good pay. Refs. req. Apply 2-4. Rm. 939, 310 S. Michigan.
MAN — FOR RESPONSIBLE POSITION; steady work; good pay; references required. Apply 2 to 5. Room 507, 1951 Irving Park.
MEN AND BOYS—SELL ICE CREAM; BEST prop. offered. Rm. 607, 36 W. Randolph.
NEAT H. S GRAD., 17-21; $15 SALARY. Apply 10 a. m. Rm. 2402, 201 N. Wells.

Help Wanted with Investment.
MEN—TO OPER. VENDING ROUTE; $200 cash req.; $35 wk. 130 N. Wells, R. 1606.

Employment Agencies.
CONSOLIDATED AGENCIES—
Mdse. mgr., knowledge dept. store....$100
Buyer, women wear dept. store....60
Buyer, china crockery, hdwe....48
Salesman, paints and varnish, trav....24
Salesman, grocery specialty, trav....18
Salesman, draperies, retail....Open
Salesman, college, single 25-28....Sal.
209 SOUTH STATE ST., 11th Flr.
DIST. AND JOBBER SALESMEN—30-40 yrs. Must have A1 merchandising record. $250.
YOUNG COLLEGE GRADUATE....$100
SERVICE STATION ATTENDANT....18
AUTO BRAKE SERVICE MAN....30
O'SHEA, 64 East Jackson-blvd., R. 505.
COST ACCOUNTANT—COAL EXP....$35
JR. ACCT. SOME TIME STUDY....25
HOTEL CLERK, AGE 40, ROOM AND....70
DISHWASHERS, 4 POSITIONS....$8-$10
BUS BOYS, CLEAN CUT....$12-$14
TRIANGLE INC., 20 EAST JACKSON.
YOUNG COLLEGE GRADUATES....$100
Real estate bond trader, real opp....Salary
Collec. inst. exp.$110|Jr. Steno....$14
SPRAY PAINTER, AUTOS....$25
S-H-A-Y, 14 W. Washington.
ENGINEERS, MECHANICS, TRADESMEN, contact employers for new constr. work and indus. oper. in the U. S.-foreign countries thru our serv. Ind. Ref. Bureau 740 E. 83d.
BAKERY DEPT. MGR. RETAIL DEPT. ST.; take charge of small dept. GLADER CORPORATION, 220 S. STATE, RM. 1208.
AUTO TRUCK BODY WOODWORKER....$35
MECHANICS, WASHER, FLRMEN, CHI. GAR. OWN., 309 S. LA SALLE, R. 101.
SALESMAN—DRUG SPLTIES., $2,100. Business Men's Clearing House, 209 S. STATE-ST., 7TH FLOOR.
OFFICE AND CLERICAL POSITIONS. EXECUTIVE SERVICE, 20 E. JACKSON.

Employment Service.
MANY OPPORTUNITIES FOR RESPONsible men with organizations throughout the country. Develop them through our confidential and effective method. We solicit inquiries from $2,500 to $25,000 men. Established 1915. The Nat'l Business Course, 20 W. Jackson.

TRADE SCHOOLS.

SMALL EARNING WHILE LEARNING MAchinist trade, tool, die making, automatics. Apply days, eves., or send for information. Allied Screw Machine Co., 524 W. Monroe-st.
A TRADE THE DEPRESSION MADE BETter. Learn Auto Mechanics by shop work. Easy, inexpensive to learn. Free employment. Greer Shop Training, 2026 S. Wabash.
MAN—TO TRAIN SPARE TIME AS BAKER. For particulars, address A L 136, Tribune.

TRADE SCHOOLS.

YOU CAN'T BEAT IT!
IF THERE WAS A BETTER BUSINESS THAN BARBERING
FOR MEN OF LIMITED MEANS MOLER WOULD TEACH IT!
MOLER'S new sensational course actually puts you in a shop in as few weeks as it formerly took months. Regular course at half rate in 2d school. Earn while attending.
CALL, MAIL THE COUPON OR PHONE.
NAME ....
STREET ....
CITY .... STATE ....
MOLER SYSTEM, DEPT. "T.M."
59 E. MONROE-ST., AT WABASH.
CENTRAL 6393. CHICAGO, ILL.

Learn with R. C. A.
Get into a fast growing industry or own your business; we train you in Sound, Service Television Radio Operating.
R. C. A. INSTITUTE, INC.,
Dept. T. 1154 Merchandise Mart, Whi. 7898.

LEARN ELECTRICITY, RADIO AND TELEVISION at COYNE school by interesting practical shop work, not by book study. Day or evening classes. SPECIAL LOW SUMMER RATES on evening courses. COYNE ELECTRICAL SCHOOL, 512 S. Paulin-st.
WANTED — RELIABLE MAN, NOW EMployed, to train spare time or evenings for servicing, installing elec. refrig.; must be mech. inclined, gd. habits. Write fully, giving age, present occupation. Utilities Institute, 404 N. Wells-st.
REFRIGERATION—LEARN BY ACTUAL shop work. Service Mgr., 2024 S. Wabash.

WANTED—FEMALE HELP.

Stores and Offices.
BOOKKEEPER—EXPD., BY MFG. CO.; state exp., sal. exp. Address S 577, Tribune.
CASHIER—MUST HAVE THEATER EXPErience. Apply Tuesday, 10-11 a. m. Calo Theater, 5406 N. Clark-st.

Factory and Trades.
BEAUTY OPERATOR—ALL AROUND EXP. only. Hyde Pk. following. Commission or rent space. Address M D 179, Tribune.
BEAUTY OPERATOR—MUST FURNISH references. 3114 Irving Park-blvd.
FINGER WAVER AND ALL AROUND OPerator—Steady. 1210 Wilson.
MANICURIST — EXPERIENCED. MATHER Tower Baber Shop, 75 E. Wacker-dr.

MILLINERY MAKERS
on High Grade Body Hats.
Come prepared to start.
EMPIRE HAT WORKS,
65 E. South Water-st.

OPERATORS AND TURNERS; EXP. MEN'S neckwear. 915 W. Roosevelt-rd.

Clubs, Hotels, and Restaurants.
FLOOR GIRL OR USHERETTE—MUST BE experienced, neat appearing, age 21 to 25. Apply Rickett's Restaurant, 2727 N. Clark.

Household Help.
GIRL—WHITE, A1 COOK, GEN. HSWK. NO laund.; own rm., bath; gd. hme. for right party. Give age, nationality, refs., wages expected. Address M B 406, Tribune.
GIRL—WHITE, GENL. HSEWK., EXPER. child., exc. hme. Sal. $4-5 wk. Ard. 1075.
GIRL—WHT.; EXP. HSWK.; LIKE CHILdren; stay; no laundry; $5. Ind. 2095.
GIRL—WH., GERMAN PREF., NOT OVER 30. Gen. hwk. and cooking. Hol. 3491.
GIRL—WHITE; GENERAL HOUSEWORK; good references. Address M D 222, Tribune.
GIRL—WHITE; EXP. GENERAL HSWK. A. GIBRICK, 3257 LE MOYNE-ST.
GIRL—WHITE; GD. HOME AND SMALL sal. Independence 1057. 4836 N. Kedzie.
GIRL—WHT., EXPER. WITH INFANT AND housework. Stay. Juniper 9436.
MIDDLE AGED DANISH WOMAN—TO ASsist elderly woman; family consists of mother and son; state salary expected. Address M 368, Tribune.
NURSEMAID AND MOTHER'S HELPER—White. Edgewater 3390.
THE TRIBUNE OFFERS AN ATTRACTIVE rate to persons who advertise for a position. Stop in today for more information at the Want Ad Office, Madison and Dearborn-st.
WOMAN—35-45, CARE OF INVALID. Delaware 1457.
WOMAN—ALONE, WKG. HSKPR., RM., SAL. Must give bond. Address A A 166, Tribune.
WOMAN—WHITE; GEN. HSWK.; GOOD home; salary, $4. Briargate 7350.

Saleswomen.
DEMONSTRATE "STOPIT" FOR HOSIERY runs; 25c article every woman needs; quick sale. 30 N. Dearborn, Rm. 1204.
DEMONSTRATOR — EXPD. COSMETICS; lect.-sell; open demo.; sal., com. Ked. 5016.
DEMONSTRATE "STOPIT" FOR HOSIERY runs. Article every woman needs. Good pay. Call 4550 N. Malden. Rm. 106.
DIRECT SELLING—NEEDED LOW PRICED items with our co-operation provides living. Call 1947 E. 75th-st., 10-12.

HOSIERY-LINGERIE.
Sell perfect full fashioned chiffon hosiery at 50c to your friends, acquaintances, etc.; also large line silk underwear. No capital needed. Your own hosiery free. Big commissions. Part time permitted. ROYAL CROWN MILLS, 227 W. Washington.

OUTSIDE SALESWOMEN—NEAT APPEARance; sell ladies fur coats; you can earn $40-$50 wk.; our sales plan is attractive and absolutely new. Apply 8:30-10 a. m., Mr. Leonard, Evans Fur Co., 162 N. State-st.
SALESWOMEN—FOR HOUSE TO HOUSE; food product; entirely new item. Apply Apt. 1, 4878 Kenmore-av., 9 to 5.
SELL PLAYING CARDS — BIG COMMISsions. A repeat business. Sell high grade cards direct at low factory prices. 75,000,000 sold yearly. Exclusive designs, fancy packs. Also complete line of unusual PERSONAL and BUSINESS CHRISTMAS CARDS. Free sample portfolios. Start now! Westcraft Mfg. Co., Rm. 434, 122 South Michigan.
SALESLADIES—3, OVER 30; $25 SAL.; experienced. Also inexp. and part time workers. $4 a day while learning, payable end week's wk. Perm. 234 S. Wells, 4th fl.
SOLICITORS—6, WOMEN; NO SELLING; straight salary. Address M 370, Tribune.
SOLICITOR — WOMAN, REFINED, FOR high class photographic art work, paintings; comm. Lincoln Park District. Address M 334, Tribune.
WOMEN—23-45, FOR IMPORTANT POSItions with large manufacturing concern. Call or write. 36 S. State-st., Room 1024.
WOMAN—FINE, DIGNIFIED WORK; ALL part time. $25-$45 wk. 5129 Dorchester.
WOMEN—TO SOLICIT LAUNDRY. PHONE Fairfax 4763.

Miscellaneous.
EDUCATED WOMAN.
Have an immediate opening for woman 28-45 with high school education or better. Position permanent; worth $50 per week to the one who qualifies. Apply at once. 1000 N. Dearborn-st. Ask for MANAGER.
WOMAN—WHO CAN DEVOTE 6 OR 8 HRS. daily to semi-professional work with large mfg. concern; excel. opp; give phone. Address L Y 549, Tribune.
LADIES—3, NEAT APPEARING, STEADY work, fair pay to start. Apply after 1 p. m. JOHNSON CO., 357 W. 63d-st., 425 South Cicero-av., 3313 Lawrence-av.
GIRLS—FOR GOLD BUYERS OF ALL NAtionalities; no exp. nec. Apply to 1119 S. Homan-av., 1st Apt.
GIRL—AT ONCE TO BOX OR WRESTLE—Experience unnecessary. Apt. 114. 718 Roscoe-st.
LADIES—3, TO SELL NAT'LY ADV. MERchandise that is a necessity. Estab. clientele. Perm. Apply R. 716, 36 S. State.
GIRLS—18-30 TO CALL ON BUSINESS and professional men; city, country; perm. R. I. Paddon, 317 N. Wells, on the river.
LADIES—TO MAKE THE NEW FADELESS wood fiber flowers; good money; no exp. nec. Real Art Studio, 218 S. Wabash, R.800.
MAN—EXPERIENCED BUILDING BACKgrounds for women's apparel store. Write full details. The Grand, Milwaukee, Wis.
EXPERT CONTRACT INSTRUCTORESS—TO connect with bridge studio. Del. 2848.
MODEL—WITH WHLSLE. SELLING EXP. Artcraft Knitting Mills, 25 S. Market.
HSKPR.—712 RUSH-ST.; GER. OR SCAND.; in return for apt.; neat, reliable.
LADIES—3, STEADY EMPLOYMENT; ABT. $25 wk. 6 N. Michigan, Rm. 702, 9-12.
GIRLS 5—CITY WORK, $20 WK. IF QUAL. Apply all day. R. 1440, 30 W. Washington.
LADIES—MAKE MONEY IN SPARE TIME. Gd. earnings. 29 Quincy-st., R. 1612.

WANTED—FEMALE HELP.

Miscellaneous.
TRAVELING ORGANIZER.
A financially strong Chicago firm, operating in principal cities, desires to permanently employ on salary an alert, educated woman of good personality, directness and ability, to travel and organize. Age 25-45. Also a permanent position open in Chicago. Apply between 8-2, 203 N. Wabash-av., 23d Floor. Ask for GENERAL ORGANIZER.

EARN $30 A WEEK EXTRA.
Openings for a few housewives; two hours each afternoon. See Mrs. Nelson, suite 612, 32 W. Randolph-st.

AT ONCE.
Permanent connection for experienced, neat appearing saleswomen, willing to exchange hard work for a good income. Call at 10 a. m. or 2 p. m. Room 1310, 228 N. La Salle-st.
WOMAN—REFINED, WILL BE GIVEN AN opp. under per. supervision to make fine inc. with est. nat. concern; state exp. and phone No. Write Mrs. Sibley, Suite 662 Wrigley Annex.

Employment Agencies.
STENO.-SECY., RAPID, ATTR....$110
SWITCHBD., TYPIST, RECEPTION....$80
SWITCHBD., LITE STENO, COLLEGE....$85
HOSTESS, NITES, A1 APPEAR....OPEN.
PASTRY COOK, 6 DAYS, LOOP....$65 M.
PASTRY HELPER, YOUNG, LOOP....$35 M.
6 Hotel waitresses, refined, small....$35
2 SODA GIRLS, ATTRACTIVE....$14 M.
3 COUNTER GIRLS, NEAT....$12 M.
O'SHEA, 64 East Jackson-blvd., R. 507.
SOUTH SIDE CONSOLIDATED—
25 Housemaids, Rm. and Bd....$8-$12
Mother's Helpers....$5-$8
Housemaids, go home nights....$8-$10
Waitresses, Barbeque....$8-$10
1105 E. 63d-Street, Rm. 4.
STENO, LOOP, AGE 23-24....$100
MANICURIST....$12|BEAUTY OPR....$25
WAITRESSES, SODA GIRLS....$8-$15
25 GIRLS, GEN. HSWK....$5-$15
S-H-A-Y, 14 W. WASHINGTON.
BINDERY....$12|WAITRESSES....$12
Coil Winders....$15|Soda fountain....$15
Hemstitchers....$16|Housework....$7, r.b.
TRIANGLE, INC., 20 EAST JACKSON.
HOTEL MAIDS, $45; COOKS, $18-$20. WAITRESSES, $10-$12; DISHWASH., $10. ATLAS EMPLOYMENT, 6250 S. HALSTED.
ZINSER PERSONNEL SERVICE—Commercial, Legal and Medical Depts. 140 S. DEARBORN-ST.
COUPLE—MGR. AND HSKPR.—APT. HOtel; 5 yrs.' Chicago exp. A1 refs. req.; $100 and apt. Grove, 852 E. 63d-st.
5 WAITRESSES, $10|MAIDS....$10 R. B. BUSCH AGENCY, 184 WASHINGTON-ST.
8 WAITRESSES — COFFEE SHOP, $30. All trades, 309 S. La Salle, R. 101.
NOLAN'S EMPL. SERV., 4619 BROADWAY. H'semaids, waitresses, fount. girls, $8-$15.
CORBOY SERVICE—21 W. JACKSON—Bkpr., full chge., Und. or Rem., loop, open
STENO.—YOUNG; SOME EXP.; $10. EXECUTIVE SERVICE, 20 E. JACKSON.
WAITRESSES—25, YOUNG, NEAT; EXPErienced only. Doyle-Lenke, 400 S. State.

TRADE SCHOOLS.

YOU CAN'T BEAT IT!
If there was a Better Business than Beauty Culture
FOR WOMEN OF LIMITED MEANS MOLER WOULD TEACH IT!
MOLER'S new sensational concise course actually puts you in a shop in as few weeks as it formerly took months. Regular course at half rate in 2d school. Earn while attending.
CALL, MAIL THE COUPON OR PHONE.
NAME ....
STREET ....
CITY .... STATE ....
MOLER SYSTEM,
59 E. MONROE-ST., AT WABASH.
CENTRAL 6393. CHICAGO, ILL.

GIRLS AND Ambitious Women
Learn BEAUTY CULTURE. Short, easy course. Big future. To a limited number of students enrolling this month for our complete course will give a $40 set of instruments and handsome kit absolutely free.
Free employment bureau. Call or write for our FREE 35 page booklet. No obligation. Day and evening classes now forming.
Marinello System
National School of Cosmeticians, Inc., 108 NORTH STATE-ST. STATE 5057.

BURNHAM
School of Beauty Culture.
Largest, oldest school in America. Moderate tuition. Convenient payments. DAY AND EVENING CLASSES. YOU CAN ACTUALLY
Earn While Learning.
POSITIONS ARE WAITING. Tremendous reduction in down payment. Call at once or write for free booklet.
E. BURNHAM (Desk 285),
138 N. STATE. RANDOLPH 3355.

Midwest Beauty College, Ltd.
$2.00
down, $2 weekly, complete accredited course. 5 North Wabash, Kesner Bldg., 7th floor.

WORK YOU'LL LIKE:
Learn switchboard and receptionist. 6 or 8 day course. Positions furnished. Visit 921 Marshall Field Annex. 24 N. Wabash.

BEAUTY CULTURE
the Hale Way affords practical training at the lowest cost. Investigate now. Gertrude Hale Schl., 30 N. Dearborn, 3d Floor.
12 MONTHS TO PAY FOR YOUR COMplete course in Beauty Culture. Investigate American School of Beauty Culture, 159 N. State, 8th floor. Dearborn 6627.
THE CHICAGO HAIRDRESSING ACADemy offers the most thorough course in hairdress and beauty culture available; investigate now. 64 W. Randolph, 2d floor.
THOROUGH TRAINING IN ALL BRANCHES of Beauty Culture. Special $50. Good pay profession. Easy terms. Nina Parker System, 14 W. Washington-st., 2d floor. Frank. 2961
SPEEDWRITING-SWITCHBRD., CASHIERING, STENOGRAPHY COMPTOMETRY. TYPING. Positions furnished. Chicago Business College, 190 N. State. Fran. 4122.
SWITCHBOARD OR CASHIERING TAUGHT 7 days; hotel office, dial boards; all change machines and duties. Positions furnished. Natl. Business Inst., 427 Diversey. Div. 5840.
LEARN SCIENTIFIC SWEDISH MASSAGE—6 weeks course; day or evening classes. NATIONAL COLLEGE, 20 N. ASHLAND-BLVD. SEELEY 6490.
LEARN THE HEIM SYSTEM OF BEAUTY. THIS AD IS WORTH $20 TO YOU. 1019 W. 63rd-st. Englewood 4634.
GIRLS, WOMEN — TO LEARN NURSING. WINTHROP SCHOOL, 159 N. State-st.

DOGS, BIRDS, POULTRY, ETC.

Dogs.
6419 COTTAGE GROVE.
500 puppies, dogs, all breeds, $2 up; spitz, collies, shep., fox, bull terr., police, $3; chows, Bost. wire, fox ter., Scotty, Eng. bull, $10; canaries, $2; Persian kit., $3. We buy and sell. Open to 10 p. m. and Sundays.

1307 N. CLARK-ST.
CHICAGO'S LARGEST DOG SHOP.
Ped.Cockers, Wires, Bostons, Pekes, Chows $10 up. Spits, Collies, Fox, Bull, Police, $3 up. Mixed, $1. Open daily Sun. 11 p. m. Del. 2823

300 DOGS—GR. & PUPS; BOSTON, CHOWS, Wires, Toy Fox, Spitz, Collies, Police, Shepherds, Airedales, St. Bernard, Pekes, Persian kits., from $3. Op. 10 p. m. 6705 S. Halsted.
WIRE HAIRED TERRS.; FED.; SIRE SAM Scott of Winshire Kennels. Feb., $20; male, $35. Gorgeous pups. Sunnyside 6011.
BOARD YOUR DOG, $10 PER MO. ABBEY, 6223 Higgins-rd. Phone Avenue 9564.
WIRES, BOSTONS, SCHNAUZERS, CHOWS, Peks. Must sell. Murrays, 2462 Addison.

BOOKS AND MAGAZINES.

WANTED TO BUY—A FINE GENERAL LIbrary. Address M C 92, Tribune.
WE BUY YOUR USED BOOKS-MAG. MELrose Book Co., 4429 Milwaukee, 9-12 a. m.

LOST AND FOUND.

TO FINDERS.
If you have found a cat or a dog, a pocketbook, jewelry, or furs, and cannot locate the owner through the "Lost and Found" advertisements in The Tribune call and go through the "Lost and Found" index at the PUBLIC SERVICE OFFICE, 1 South Dearborn-st.

TO LOSERS.
If you are listed in the telephone directory you can charge an advertisement of your lost article by telephoning Miss Miller of The Tribune ad taking department, Superior 0100. Your advertisement receives the benefit of free listing in The Tribune Public Service Office mentioned above for a period of two months. This service facilitates the recovery of lost articles advertised.

BAG—LOST—GLADSTONE, NEAR WASHington-Des Plaines; contain. valuable papers. Reward. Haymarket 0771, Reynolds.
BILLFOLD — LOST — LOOP; REWARD; return to downstate address therein.
BOOK—LOST—"TRAVEL PICTURES," BY H. Heine. Loop store, Sat. Harrison 4601.
BRACELET—LOST—GOLD LINK HEART locket, vicinity Barry and Wellington-avs. Keepsake. Reward. Wellington 9476.
CANVAS BAG—LOST—CONT. KEYS, SEries H. G., No. 110, up. 2621 N. Ashland. Reward.
CAT—LOST—RED TABBY, PERSIAN, MALE. Answers to name Bunny. Vic. Paxton and 70th. Reward. Dorchester 4193.
CAT—LOST—BLUE PERSIAN, NAME SONny Boy. Rew. 1944 Warren-blvd. See.8694
DOG—LOST—MON. AFT., CARY, ILL., WIRE hrd. fox terr.; white body; black-tan spots; hd. and tip of tail tan; lib. rew. return to C. W. Gray. Phone Cary 90, or write.
DOG—LOST—SCOTCH TERRIER, ANSWERS name "Moochen." Pine Grove and Wellington. Children's pet. Rew. Buc. 5020.
DOG—LOST—BOSTON TERRIER, BRINDLE and white, screw tail, star on shoulder. Children's pet. Reward. New. 1280.
DOG—LOST—RED IRISH SETTER, MALE—Reward. McCann, Hollycourt 3211.
DOG—LOST—FOX TERR., NAME LADY; col. No. 2181; child's pet. Rew. Eng.7541.
DOG—LOST—FEMALE FOX TERR., LINC. pk., Sun. p. m. Rew. Estbrook 1349.
DOG—LOST—POLICE DOG, NAME ALEX on collar. Phone Wabash 2880.
FILMS—LOST—2 ROLLS, GRAND OR Clark-st. car. Rtn. 955½ Belmont. Rew.
GRIP—LOST—FULL OF BABY CLOTHES, between Union and Dearborn-st. Depot. Saturday. Reward. Lake View 1636.
MONEY—LOST—LARGE SUM, IN OR NEAR Sheridan Beach hotel or Ted's Waffle shop. Rew. Rogers Park 9091.
OBLONG PIN — LOST — PLATINUM AND small diamonds; between Pearson hotel and Chicago-av. Reward. Apply hotel.
OUTBOARD MOT.—LOST—JOHNSON 4 CYL., No. 137340; electric starter; reward. Ph. D. P. PIGMAN, State 3801.
OVERNIGHT BAG—LOST — BROWN, RANdolph-st., Fri.; toilet articles, dress. Mrs. Rose Love, 154 E. Chestnut, Kankakee, Ill.
PURSE—LOST—WHITE LEATHER WITH vacation money, from auto on Estes or Sher.-rd. to Pier. Reward. Belmont 1288.
RING — LOST — MAN'S K. C. EMBLEM, small diamond, vicinity Ardmore beach. Reward. Spaulding 5916.
SUITCASE—LOST—CONT. CLOTHING, BET. Union sta. and 21st and Mich. Lib. rew. Rockwell 2042.
TRAVELING BAG—LOST—HIWAYS 12 AND 20; bet. Dune Pk., S. Chi.; rew. Amb.2562.
WATCH — LOST — MAN'S WRIST, GREEN gold Bulova; rew. M. D. Williams.Fra.5800.
WRIST WATCH—LOST—SWISS DIA. SET. Sat., W. 59th-63d. Reward. Rep. 6803.

PERSONAL.

CITIZEN'S STATE BANK.
Bondholders can get information. ADDRESS M C 54, TRIBUNE.
BOND OWNERS LOAN R. E. O. 7128 BELmont Central bldg., call for int. due Aug. 1. Realty Mtg. Co., 1 N. LaSalle-st., R. 1349.
KARL TRIEST, 331 LAFAYETTE-PL., LOS Angeles, Cal.—If not called for within 5 days Buick roadster will be sold for storage charges. PALMER SQ. GARAGE.
MARCH 4, 1932, 6:45 P. M., COR. W. HARrison and Central Park-av., I was thrown off street car; witnesses please call F. Paulikas, 313 E. 14th-st., Chgo. Hghts., Ill.
LADIES AND MEN EVERYWHERE—MAKE friends; join. Use Low Cost List. Write Aristo Lodge 2, Chicago. 2444 Michigan-av.
NOTICE IS HEREBY GIVEN THAT UNLESS fur garments owned by Mrs. E. T. Pence, Miss V. McCarthy, and Mrs. C. M. Luttrell are not called for within 5 days garments will be sold for charges. J. S. Rich & Bros., 36 S. State.
NOT RESPONSIBLE FOR ANY DEBTS EXcept our own. OLIVE KASTLE AND CYNTHIA GODSON.
NOT RESPONSIBLE FOR ANY DEBTS contracted by any one but myself. JOHN TOTH.
HELEN MARIE BURKE—COM. WITH E. F. B. Advantageous. Address S 484, Tribune.
DICK—WORRIED SICK; PHONE AT ONCE. Your little girl, L.
C. S.—DON'T WORRY ABOUT THE MONEY. Please call Edg. 1144, Apt. 407. C. I.
NOT RESPONSIBLE FOR ANY DEBTS BUT my own. JAMES JUSZCZAK.

TRAVEL OPPORTUNITIES.

Bureaus.
N. Y., MPLS., L. A., ETC.; LOW RATES; limousine or bus; all points U. S.; all modern up to date equipment. Free pickup.
Chicago Travel Service,
ROOM 812, 111 W. JACKSON. HAR. 7609.
DAILY TO NEW YORK, FLA., CAL., TEX. All points U. S. by BUS or AUTO. Travel cheaper in comfort. Destination guaranteed. U. S. LIMOUSINE AND BUS LINES, Hotel Grant, 6½ N. Dearborn. RAND. 4209.
LOS ANGELES—CARS ANYWHERE DAILY. Personally escorted vacation tours anywhere. BROWNWAY TRAVEL SERV., 54 W. Randolph. Franklin 0344 or Belmont 8561.
N. Y., LOS. A., TEXAS, ETC., DAILY. Fine, comf. priv. cars or bus. Lowest cost. 6 N. Michigan-av., R. 1315. Dear. 9625.
NEW YORK-CAL.-TEX. CARS, WANT COMpanions, plus small share expenses; $5,000 insur. 17 N. State, R. 1733. Fra. 4048.
TRAVEL COMFORT, PRIV. CARS, ANYWH. Low cost, share exp. West Town, 321 N. Central, Aus. 5051, eve.; Sun., Euc. 3134.
LOW RATES N. Y., CAL., COLO., TEX., ETC. Natl. Travel Serv., Hotel Wacker. Del. 8280.
NEW YORK DAILY, 9 A. M.-8 P. M.; 28 hrs. 31 E. 12th-st. Vic. 0341.

Individuals.
Both readers and advertisers are urged to exercise caution in arranging automobile transportation with other individuals. References should be carefully investigated.
DRIVING N. Y.; WILL TAKE 3, SHARE exp.; refs. exch. Cap. 3879, call Mac. 9-4.

BUSINESS PERSONALS.

ALWAYS FULL CASH VALUE PAID FOR old gold, silver, platinum, dental crowns. U. S. Smelting Works [The Old Reliable], 39 S. State-st., corner Monroe. 4th floor.
WANTED—CHILDREN TO POSE FOR COMmercial work. Monfort, 27 E. Monroe-st.

RADIOS AND SUPPLIES.

$15.95—'33 Auto Rad.—$15.95
Ronwyn Radio stores, 3152 N. Ashland-av. 1413 S. Michigan-av. 1729 W. Chicago-av.
NEW SILVER MARSHALL AUTO RADIO, complete, $24.75; all wave Silver Marshall, 10 tube, $29.75; 12 tubes, $39.75. Open eves. and Sun. 601 W. Washington-bl. Hay. 3020.
9 TUBE SPARTON RADIO IN ATTRACTIVE walnut console, originally priced $179.50, now $39.50, complete with tubes. Lyon & Healy Barg. Bsmt., 243 S. Wabash.
1933 AUTO RADIO, $15.95. Dynamic speaker, pentode multi-mu tubes. ECONOMY TIRE AND RADIO STORES, 3100 Michigan. Open eves. 9; Sun., 2.
SILVER MAR. 10 T. CHAS. $17.50; 9 T. Case ch., $7.50; 7 T. D. C., $8. 24 N. Wells.

Service Repairs, Etc.
Guaranteed Radio Service, $1
LONGBEACH 9449.
AAA1 Radio Laboratories.
1350 Wilson-av. Open eves. and Sundays.
$1—RADIO SERVICE—$1
ANYWHERE IN CHICAGO AND SUBURBS. ALL PHONES, SOUTH CHICAGO 0409.
RADIO HOME SERVICE.
10 years' experience qualifies us to repair the most stubborn radios. Lake View 6080.
50C—RADIO SERVICE—50C.
Any place. Work guaranteed. Albany 2898.
GUARANTEED RADIO SERVICE. LONGBEACH 9449, ANY TIME.

BUS TRANSPORTATION.

NEW YORK, $12.
Detroit, $2.50; St. Louis, $3; L. A., $23. NU WAY TRAVEL SERVICE, 31 E. 12TH-ST. VICTORY 0341.
BUSES EVERYWHERE.
RAILROAD PROTECTION. Union Pacific-Chgo. North Western Stages 12 S. LA SALLE-ST. STATE 2250.
L. Angeles, $25; N. Y., $11.50.
San Francisco, $31; Denver, $13; Detroit, $2½. Buses everywhere. Bonded and insured. 53 W. Randolph. State 8400. 4946 Sheridan
Low Excursion Everywhere.
LOOP BUS AIR DEPOT. 19 N. Clark-st. Randolph 8855.
NEW YORK, $11; DETROIT, $2.50; CLEVE., $5; St. Louis, $3; Kansas City, $6.50; L. A., $23; Omaha, $7; Des Moines, $5; Miami, $25; Cincinnati, $5. 87 W. Van Buren. Web. 1702.
REINDEER STAGES.
Logansport, Peru, Wabash, Marion, Muncie, Richmond, Cincinnati. Phone Calumet 0223.
WANT PASSENGERS AND PRI. CARS—ALL points; refs.; share exp. plan. Auto Travel Ex., Inc., 10 N. Clark, Bitt. 6400, R. 204.

PATENTS—PATENT ATTORNEYS.

PATENTS, TRADEMARKS; EASY TERMS. H. Sanders, 536 S. Clark-st. Wab. 5156.

PRINTING MACHINERY AND SUPPLIES.

7X10 PRESS, $40; 8X12, 10X15, TYPE, cabinets, cheap. 1679 Milwaukee-av.

WINNIE WINKLE, THE BREADWINNER: The Water Sport

TO RENT—ROOMS—CENTRAL.

WASHINGTON, W., 231 — ROOMS WITH bath; new firepr. bldg.; 2 blks. city hall.

TO RENT—ROOMS—SOUTH.

BLACKSTONE, 5519. DORCH. 4100.
UNIVERSITY HOTEL
100 rms., each with tub and shower. $6 weekly; $1.50 daily up; I. C., bus, surf.

BLACKSTONE-AV., 5714—THE HARVARD—Comp. hotel serv.; comfortable rooms; nr. beach; $5 wk. up, $1 day, I. C. X, U. of C.

DREXEL, 4730—DESIR. FRONT RMS., PRI. lav.; lg. 1 rm. apts.; priv. bath.; reas.

FORTY-SEVENTH-ST., E., 1322 — NICE cozy rms.; also kits., elec. refrig.; $5 wk., $1 day up. Maid service. Hotel.

GREENWOOD-AV., 6220. PLAZA 4800.
GREEN BRIAR HOTEL.
New bldg.; every rm. priv. bath, tub and shower; $7 wk., $2 day up; 1 blk. all tr.

HYDE PARK-BL., 5400, CECIL HOTEL—Golf,bch.; $5up; $1dy.;I.C.,bus. H.Pk.6565.

KIMBARK, 6017, 2D, ON MIDWAY, ATTR. new dec. frt. r.; r. w., pr. fam., I. C., L.

MINERVA, 6637, NR. WOODLAWN—COOL room, porch; ½ blk. I. C., surface, bus, $3.

OAKENWALD, 4563; 1 BLK. E. LAKE PK. Rms., ht.-cold w.; 1 blk. lk.; $2.50-$3 wk.

SIXTY-FOURTH-ST., E., 1511—SGL. FURN. slpg. rm.—$2.50; dbl. rm.—$3.50; all tran.

LARGE OUTSIDE RM., NR. LAKE, I. C., surf.; priv. fam.; reas. S. Shore 2867.

75TH-ST., E., 1541—ATTR. RM., GENT. or yng. lady, $2.75; exc. trans. But. 0255.

Hotel Rooms.

MIRA-MAR HOTEL.
$6.00 UP WEEKLY. $2.00 UP DAILY. 6218 WOODLAWN-AV. PLAZA 1100.

NOW — — $5 WEEK UP. FRONT ROOM Special—$6 week for room worth $10. Completely equip. kitchn't apts., $7.50 wk. PARKLAND, 1550 E. 63d-st.

TO RENT—ROOMS—NORTH.

ARGYLE, 928—1-2 ROOMS; PRIV. BATH; ladies; pri. fam.; lake; all tran. Sun. 2703.

ARLINGTON-PL., 432, E. OF CLARK—NR. park; outside rm., adj. bath; pri. home.

BELMONT, 453, 3D — VERY PLEASANT sgle. rm. nr. lake, bus, surf. Grace. 5716.

BELMONT, 537, APT. 3—ATT. FURN., comf. rm.; very reas.; best tr. Lak. 6399.

CEDAR AT 1118 N. STATE; HOTEL CEdar; radio each rm.; shwrs., tubs; new furn. and dec.; $1.50 day, $6 wk. Sup. 5560.

CLARK-ST., N., 2026. MOHAWK 3460.
Roof Garden Now Open.
HOTEL CLAYTON
BRAND NEW BLDG. OPP. LINCOLN PARK. 300 modern rooms, Beauty Rest Beds. Comp. service; 10 min. to loop; $6 weekly. EQUIPPED WITH ELECTRIC FANS.
RADIO IN EACH ROOM.

CLARK, N., 1429. SUPERIOR 4365.
NEW BURTON HOTEL.
200 rms., tub, shwr., radio in each; 5 min. loop; spec. sum. rate, $6 up wk. $1.50 up day.

DEMING-PL., 437—3 DRS. FR. LINC. PK.; attr. well furn.; maid serv.; very reas.

ELM-ST., E., 70—DEL. 7273. 1130 NORTH. $7-$8 wk.; fireproof bldg.; single-double, $8-$10 wk. Newly decorated. Attrac. lounge.

KENMORE, 4837—LG. FRT. R., TW. BEDS; sgl. rm., r. w., tubs, shwrs.; lake; reas.

ONTARIO, E., 144—COOL, CLEAN, COMFT. DBLE. AND SGL. RMS. WALK. DIST. LOOP, NR. BEACH. SUMMER RATES.

PINE GROVE, 2744—NEAR LINC. PARK, bch., golf; lge., lgt., airy, newly dec. rms.; some pri. baths or showers; $4-$7; hotel svc.

PINE GROVE, 3603—2D, LARGE ATTR. homelike rm., dbl. bed, lge. clos.; very reas.

RIDGE-AV., 5817—NR. SENN HI.; RM. 1-2; pri. fam.; $4; kit. pri.; bkfst. opt. Edg. 4072.

ROSCOE, 712—UNUSUALLY LARGE, NICEly furn. rs.; r. wtr., md. sv. ph., fr. pk., $4.

RUSH, 1037, BELL 3—DOUBLE RM.; NR. bath; nr. beach; walk. dist. loop; reas.

SHERIDAN-RD., 4035. LAKE VIEW 4220. Large outside rms., $4, $5, $6 wkly.; some with bath $5, $6; 1 blk. Sheridan X; 51 bus to door; all rms. have run. water and phone.

SHERIDAN, 4943—RMS., ADJ. BATH, $3.50; pri. baths, $5 up; transients, $1 day. SINTON HOTEL.

SHERIDAN-RD., 675 [3900 N.]—UNUSUally light, attr., clean front rms., $6 up. 51 or 53 bus to door. 1 bl. pk. Wel. 6562.

WINDSOR, 817—OUTSIDE RMS., $3; BRD. opt.; nr. bus, L, surf., lake; child, welc.

WINTHROP-AV., 5054. LONGBEACH 8933.
HOTEL FRANCES.
100 new rms., tub, shwr., $6 wk., $1.50 day.

North Av. Y. M. C. A.
$2.25 UP—9 MIN. LOOP.
Tennis, swim., gym.; nr. lake; free parking; perm. or trans. 1508 Larrabee-st. Lin. 2633.

$4 UP—ONTARIO HOTEL.
620 N. STATE-ST.—Mod., clean rms.; best hotel service; walking distance loop.

HOTEL DARLINGTON.
Beau. furn. rms.; r. w. baths; lobby; free pkg.; $6 wk. up; $1 day up. 4700 N. Racine.

COOL ATTR. OUTS. RM., REF. HOME; NR. lake, all tr.; bath, shwr.; reas. Edge. 7105.

Hotel Rooms.

TRAEMOUR HOTEL.
5427 Kenmore. Exclusively for women. Htl. serv. Dbl. pri. bath, $5 a pers. Lon. 2743.

TO RENT—ROOMS—WEST.

HAMLIN, S., 156, 3D—PLEAS. FURN. RM., 1-2, opp. pk. Meals opt. Van Buren 1019.

Hotel Rooms.

350 ROOMS—$4 WEEK UP.
212 N. Hamlin-av., opp. Garfield park; full hotel serv.; L, surf., bus. Ked. 7000.

TO RENT—HOUSEKEEPING ROOMS.

South Side.

BLACKSTONE, 6627—2 RS., $5-$7; 4 RS., pri. bath, $12; mo. rates; all tran.

BLACKSTONE, 6344—2-3 RM. SUITES, clean, new dec., com. fur. Reas. I.C.,L,surf.

BLACKSTONE, 5601—1-2-3 R. KITS., $6 UP; slp. rs. $3 up; maid serv.; I. C., park.

CORNELL, 5247—1 RM. APTS., $3.50-$5; clean, orderly; 1 blk. lk., bus, surf., I. C.

DORCHESTER, 6021—BARG., 2 RM., FRT. pch.; $6.50. 1 r., $4 up. I.C.,bus,L,surf.

DREXEL, 4332—1, 3, 4 R. APTS.; GAS, LT., maid serv.; $5 to $12; L, bus, surface.

DREXEL, 5002—NEW DEC. 1 R. KIT., ADJ. bath, $5; 3 rs., pri. bth., $12; slp. rs., $4.

FORTY-FOURTH-PL., E., 1217—2, 3, 4 RS. rl. kit., pch.; suit. 4-6; I.C., L, sur. $6 up.

GREENWOOD, 6403—NEWLY DEC., ATTR. 1-2 rm. kit., refined; 2 blks. L; $5 up.

GREENWOOD, 6548—2-3 LARGE CONN. rms.; real kit., porch; $6; children welcome.

HYDE PARK-BLVD., 1411—FREE GAS, EL., linen, pk.; 1-3 rs., $4-7. Rs. $3 Pk., bch.

INGLESIDE, 6028—COOL OUTSIDE FRT. rm., $3; 2 rms., kitnt. and porch, $7.

INGLESIDE, 6140—3 RMS.; REAL KITCH. pri. pch.; 1 rm., also 2 rms., sun par., reas.

KIMBARK, 6621—2½ RM. KIT., PRIV. bath, refrig., adults, 1 blk. I. C., surf.

LAKE PARK, 4516—3 LGE. RMS., 2 BEDS, pri. bth.; elec. refrig.; yd.; pch.; I.C.,L; $9 up.

MICHIGAN-AV., 2444—1-2 RM. KITS.; PRIvate baths, free gas, elec., $4 week up.

MICHIGAN-AV., 2444—1-2 RM. KITS.; PRIvate baths; free gas, elec.; $4 week up.

SIXTY-SECOND-ST., E., 922—ATTR. 1-2-3 r. kit. apts., rollaway bds.; all conv., $5 up.

WOODLAWN, 6144, 2D—3 RM. APT., PRI. bath; pri. porch; reas.; L, I. C., surf. bus.

WOODLAWN, 6039—1-2-3 RMS., $5-8; REAL kit., rear porch. Hyde Park 2085.

64TH-ST.-E., 1511—HSKPG.—2 FURN. RM. rl kit., child. welcome. $5—$6. All tran.

6449 YALE-AV.—1-2-3 RMS., $4 UP; overstuffed furniture; in-a-dor bed; nr. school; all transp.; 1 week free.

Southwest Side.

CAMPBELL, S., 6337—1-2 RM. FURN. KIT. apts.; also hskpg. rms.; $5 up; elec. refg.

North Side.

ABBOTT-CT., 2827—2-3 RMS.; GAS, EL., lin.; $5 up; slp., $2.50. 700 W. at Diversey.

BELDEN, 345—AT LINC. PARK, NEAR beach; attr. rm. and kit., priv. bath, $7.

BELDEN, 549 [2300 N.]—LIGHT, CLEAN 1-2 r.; new fur., dec.; shw.; md. ser.; $5-7.

BRIAR-PL., 733 — NR. CLARK-BELMONT; clean 2 rm. kitnt. apts., $5 up; 2 rm. with porches; also sing. rms.; very reas.; L. surf.

BROADWAY, 4040—NEW APT. 2 RMS., $5; 1 rm. kitchenette, $4; L, bus, parks, lake.

BUCKINGHAM-PL., 628 [3330 N.]—1-2 RM. kit. apts., slp. rms., reas.; nr. lake.

CHESTNUT, W., 170—LARGE HSKPG. RMS. $3-$4. Also slpg. rms. very reas.

CORNELIA, 730—UNUSUAL WELL FURN. 1-2-3 r. kit.; pri. bth.; Frig.; nr. bch.; reas.

ELAINE-PL., 3435—BLK. W. OF BROADWY. 2 rms., priv. bth. $5 up. Free parking.

FULERTON, 556—SLPG. OR HSKP.; CLN. attr. light rms.; run. w., $3 up; free prkg.

GOETHE, W., 9—NEW. DEC. BSMT. KIT. bedrm., adj. bath; also 1 rm. kit., $6 up.

GREENLEAF, 1445—1-2 R., RL. KIT., PRI. bth.; also slp. rms.; bch.; "L." She.4602.

HAMPDEN COURT, 2741—NR. DIVER. AND Linc. Pk. 1-3 rs., $2.50 up. Splend. trans.

KENMORE, 4237—REDUC.; BEAU. 1-2 RM. Pullmans, Frig., shwr., $7 up; 1 rm. kits., $4. Also base. apt., reas.; park. space; exc. tr.

LA SALLE, N., 1702—NR. LINC. PK.; 1-2-3 rm. kitnts., $5 up; free parking; w. d.

LAWRENCE, 822—LG. LT. FRONT AND back 1 r. kit. $4-$6; sl. rs., $3.50 up; bch.

MAGNOLIA, 4530, 3D—CLEAN, ATTR. 1-2 rm. frt. kit., new Frig.; also slp. r., run w.

MAGNOLIA, 4441—1-2-3 ROOMS; NEWLY furn.; 2 beds; $5 up; all transportation.

PINE GROVE, 3620—BEAU. 2 RM. KIT. apts.; new. dec.; nr. pk., lk., all tr. $6.50.

PINE GROVE, 3915—NEW. DEC. 1-2 R. KIT. $4 up; 3-4 r. bst. apt., $8 up; slp. rm., $3.

RACINE, 4448—LGT. CLEAN. NEW. DEC. 2 rm. apts.; pri. bath; pch. Also 1 rm.; $5 up.

RACINE, N., 4511—NEW. FURN. 1-2 RM. kitnts.; reas.; slp. rms., $3 up; Wilson exp.

RITCHIE-CT., N., 1305—JOAN GIRLS' CLUB Choice rms. with kit.; lake, b. ½ blk.

ROSLYN-PL., 425—LARGE FRT. KITNT.; overstuffed furn.; ½ blk. Linc. Pk.; $5.50.

SHEFFIELD, N., 2617, HALSTED, N., 2704 —1 rm, $2; 2 rms., pch., $4-$5. Free pkg.

SHERIDAN-RD., 856, NR. LINC. PK.—1 R. $3 up; 2 rs., $6 up; nw. dec.; L,surf.,bus.

TO RENT—HOUSEKEEPING ROOMS.

North Side.

SHERIDAN, 4016—1-2 RM. APTS.; REAL kit.; slpg. rm., $3-$5-$7. Free parking.

WINDSOR, 833—2 RM. APTS. PRI. PORCH. shwrs., $6-$7; slp. rms., $2.50; all tran.

West Side.

IRVING-AV., 513 S.—4 RM., BATH; HOT wtr. ht.; nr. schls.; ex. tr.; reas. Sec.7230.

WASHINGTON, 4353—NEW. DEC. FURN., lge., cozy frt. side, 1-2 r., also slp.; reas.

BOARD AND LODGING.

South Side.

WOODLAWN, 6039—3 R. SUITE; PRI. BTH.; suit. 2-3. Gd. hme., food; rea. H. P. 2085.

HOME FOR AGED, INFIRM, MILD MENtal cases; $50 month up. Midway 1606.

COMF. RM., EXC. MEALS, 1-2 YNG. MEN; pr. home; nr. lake, I. C.; reas. Reg. 3291.

North Side.

ALDINE, 864, 2D—FRT. BEDRM., 1-2; EXC. home cooked meals; gar., $8; all trans.

GREENVIEW, 2614 — ATTR. RM., 3 GOOD meals; German cooking; $7. Buc. 7007.

LAKESIDE-PL., 843 — GIRLS' CLUB — Room, board, $6. Laundry, recreation, sewing rm.; nr. L, bus, beach.Edgewater0001

PLEAS. RM. IN FINE APT., CONGENIAL surr.; splendid neigh.; pri. bath; exc. home cook.; ½ blk. Lake Shore-dr. Bit.6120.

SHERIDAN, 5815—SGL.-DBL., TWIN BEDS; pr. bath; pr. bch.; ex. mls.; rea. Ard. 3927.

TRAINED NURSE WILL CARE FOR ELderly, conval., dr.'s ref. Reas. Div. 7815.

Northwest Side.

WHIPPLE-ST., N. 2843, NR. LOG.SQ.—ATTR. rm., pri. hm.; Germ.; 2 girls; $8. Cap.4637.

West Side.

ADAMS, 3430—LG., AIRY FRT. RM.; NR. pk., golf.; ex. meals; g. tr. rea. Van1877.

Children.

NURSE'S CARE TO INFANTS AND SMALL children in beautiful Beverly Hills home; reasonable. Beverly 0437.

PARNELL, 6649—GD. HOME FOR SMALL child; rm. for parent opt. Wen. 6933.

HOTELS AND APARTMENT HOTELS.

Gladstone Hotel
Offers Unusual American Plan Rates
Do Not Miss This Opportunity To Reduce Your Living Expenses.
BEST RATES IN CITY.
Single Room with Bath, Two Meals Daily, $14. Room for Two, Two Meals Daily, $10 [per person]. Room with Running Water, Two Meals Daily, $12.00.
ALSO 2 AND 3 ROOM SUITES. ATTRACTIVE MONTHLY RATES.
Transients, $1.50 and Up.
I. C., Elevated, Bus and Surface Lines.
6200 Kenwood. H. P. 4100.

2322 COMMONWEALTH-AV.
Lincoln Park Section, Lake, Park, Bus. Distinctive hotel apartment homes midst quiet charming surroundings. 2 and 3 room completely, comfortably furnished apartments at sensible prices. Generously large living rooms. Tile baths, shower. Twin or double beds. Kitchen din. rm., extra closet space. 24-hour serv. Diversey 6726. Inspect now.

RIENZI HOTEL
600 DIVERSEY-PKWY. BUCK. 4100.
$9 WEEKLY—$1.50 DAILY.
200 pleasant outside rooms, all with tile baths; 1 block Lincoln Pk.; 10 min. to loop. Bus, sur. at door. All courteous services. COMPLETELY NEW MANAGEMENT.

NEW LAWRENCE
Apt. Hotel—1-2-3 Rs., $50 up
Unique in its charming appointments. Early American furnishings; full hotel service; swimming pool, gymnasium, clubrooms, and roof solarium overlooking lake. 1020 LAWRENCE-AV. LONGBEACH 2100.

451 MELROSE-ST. [3240 N.] BUCK. 1200.
MELROSE APT. HOTEL
CORNER APTS. OF 6 RMS., 2 BEDROOMS. ALSO 4 ROOM CORNER APTS. Penthouse and well planned 1 to 6 rm. apts. Comfortably and completely furnished. ½ blk. west of Sheridan-rd. at Belmont hrbr. Golf, beach and schools within the block. TRANSIENT RATES, $2 PER DAY UP.

Wellington Arms Hotel
2970 SHERIDAN-RD. RATES $55 UP. 1-1½-2 room kit. suites; overlooking lake, Lincoln park; all beautiful outside apts. 24 hour full hotel service; bus at door; 15 min. to loop. Also unfurnished apts., $40 up.

MONTROSE BEACH
$40 AND UP
1-2-3 room apts. completely, elegantly furn.; radio every apt.; tile baths, showers; refrig.; soundproof; coffee shop; new bldg. PUBLIC GARAGE SERVICE $8
24 HOUR HOTEL SERVICE.
925 MONTROSE—E. OF SHERIDAN.

WINDALE HOTEL.
$7.00 TO $10.00.
Private bath, showers, complete hotel service, strictly modern, newly decorated. L cars, bus and beach two blocks. For those who appreciate congenial, homelike surroundings.
6019 WINTHROP-AV. LONGBEACH 2840.

PINEGATE HOTEL,
555 SURF-ST. BITTERSWEET 3200.
Under new management; 100 outside rms., each with private bath and radio. Complete hotel service. Rates as low as
$7 PER WEEK AND UP.

STANLEIGH APARTMENTS.
1200 PRATT-BLVD. 6800 NORTH AT SHERIDAN-RD.
Single and double kitchenettes; also hotel rooms; $40 up; choice tenancy. Complete hotel service. Rogers Park 7010.

New Hotel Carling
174 rms., all with tubs or showers; wkly., $6 up; day, $1.50; 5 minutes to loop. 1512 N. LA SALLE-ST. MOHAWK 1200.

HOTEL LINWOOD.
Large, outside, airy rms. in new bldg. with bath and shower; $7.00 per wk. Free pkg. 1812 WASHINGTON-BLVD. SEELEY 2770.

1244 N. DEARBORN HOTEL.
All hotel conv.; strictly mod. rms., $5 wk. and up; swim. pool and gym. free. Sup.4080.

FLAMINGO-PARKSHORE—
Hotel Homes of Distinction and Economy. 1 to 7 rooms. Furnished or unfurnished. 55th-st. at the lake. Plaza 3800.

BERWYN BEACH HOTEL.
New attr.; each room phone, shower, tubs. Reas. 1049 Berwyn-av., nr. Edgewater Beach.

. . . The Croydon . . .
Apts., $75 mo. up; hotel rms., $50 mo. up. 616 Rush-st. Sup. 4927. Jas. A. Hart, Mgr.

DEARBORN PLAZA—SUMMER RATES.
Kitnt. apts., hotel rooms; near loop, park. 1032 N. DEARBORN. [New 15 story bldg.]

BRYN MAWR HOTEL, 5530 WINTHROP, NR. Edg. B.—80 new rms., $6 wk., $1.50 day up.

TO RENT—HOUSES.

South Side.

WILL LEASE TO RESP. PARTY, FURN. or unfurn., my 5 r. bung.; H. W. heat; ideal loc.; lge. yard; gar.; reas. rental. Address M D 180, Tribune.

5 RM. BRK. BUNG., MOD., GOOD TRANS. $35. 8717 Eggleston-av. Stewart 9779.

Southwest Side.

6618 S. WASHTENAW—MOD. 5 R. BRK. bung., pch., new. dec.; gar.; $40.Nor.6911.

Northwest Side.

NEWLY DEC. 5-6-7 ROOM BUNGS.; REstricted residential district; $45 up. A. J. SCHORSCH & CO., 6059 Irving Pk.-bl.

BUNGALOW, 5 ROOMS; BEAUTIFUL yard. 7334 Coyle-av., Newcastle 0062.

WILL RENT MY 6 ROOM HOME TO REspons. party. Apply 5600 Fullerton.

TO RENT—HOUSES.

Suburban.

COMPLETE LIST OF UNFUR. HOMES AND apts., Evanston and North Shore. QUINLAN & TYSON, Inc., 1571 Sherman, Evanston. Rogers Park 2617.

COMPLETE LIST OF UNFURNISHED homes and apts. Smart & Golee, Inc., Evanston. Rogers Park 0272.

4 RM. COTTAGE, LOMBARD, $30; 5 RM. bungalow, Brookfield, $40; each has garage. Jarvis, Midway 8360.

LAKE BLUFF—415 PROSPECT, MOD. SM.; oil ht., firepl., sun p., gar., el. ref. Har. 5773.

5 RM. BR. BUNG., 2 CAR GAR., ARLINGton Hts., $35. Owner. Park Ridge 1148.

7 RM. BRK. BUNG.—MOD., REAS. 1½ BLK. L. 1810 S. 61st-ct., Cicero. Cic. 3945-W.

BEV. HILLS—LGE. SELECTION, 5-9 RM. houses, apts.; $50-$150. Bev. 1444.

TO RENT—SUMMER RESORTS.

500 MI. N. IN WIS. LAKE COTT.; GENtiles. Swenson, 1727 N. Karlov, Alb. 4847.

5 R. FUR. COTTAGE ON ILL. LAKE; SCR. porch; boats; $12 wk. Lake View 0777.

ROSE COTTAGES—RMS., PAW PAW LAKE, Mich.; all conv.; reas.; gent. Pros. 8431.

TO RENT—APARTMENTS.

SOUTH.

General List.

BARGAINS!
3-4-5 Room Apts.
$35-$42.50-$55.
Elec. refrig., excel. trans.; near schools; extra bed; light, cheerful apts. AGENT ON PREM. 6231 DREXEL-AV.

4 RMS.—6938 CRANDON-AV.—IN-A-DOR beds, near park and I. C.; very reas.
2 and 3½ rms., 6655 Stewart-av.; canvased walls, in-a-dor beds, nr. R. I.
3½ rms., 714-18 W. 70th-st.; shower, regulated stove, radio plug, in-a-dor beds; very low rental.
FRIEDEMAN NYHAN & CO. 7542 S. Halsted. Stewart 4044.

3-4 Rm. Apts., S. Shore
4 RMS. HAVE 2 BEDRMS.
Fireproof bldg.; free refrigeration; large, light and airy; 1 block to I. C. and stores. OFFICE—7201 YATES-AV.

6429 STEWART.
6553 HARVARD.
2-3-4-5 ROOMS.
New bldgs.; free refrig.; L, surf., R. I.

2-3-4 ROOMS, $25-$45.
New bldgs., large rms.; in-a-dor; free ref.; 2 bl. L, sur., R. I. Res. agent. Eng. 3000. 6600 Stewart, 6512 Harvard, 6642 Yale.

BIG VALUE; LOW RENT; MODERN 2-3-4 rm. apts., with in-a-dor cut to $30-$45-$60. conc.; nr. I. C. and school; free gas and ref. 7128 Merrill. Central 6919.

COR. BLACKSTONE-54TH-PL.—NEW ELEV. bldg.; very desir. 1-2-3-4 rm. apts., ice, light, gas, carpeted floors; no reas. offer refused if rented this month. See manager.

2-3 AND 4 RM. KITCHENETTE APTS.; free refrig.; 4 rms. have 2 bedrms.; cheap rent. 441-43 W. 79th-st. Vincennes 6052.

MODERN 2-3-5 RM. APTS.; ELEC. REfrigeration, in-a-dor beds; low rent. See agent. 8213 Michigan-av.

5441 KIMBARK—2, 3 AND 4 RS. SEP. SUN parl.; modern; elec. refrig.; $40 up.

3-4-5 RMS., $25 TO $40; HOT WATER heat. 5315-17 Maryland-av. Fairfax 2475.

One, Two, and Three Rooms.

LOVELY 2 RM APT., $35.
Canvased walls; elec. refrig.; furn. lobby; nr. U. of C. in beau. Hyde Park section. AGENT AT BLDG. 5401 ELLIS-AV.

5120 HARPER-AV.
Hyde Park's finest 2-3 room kitch. apts., $50 up. Rent includes gas, electricity, and refrigeration. Nr. beach, parks, I. C. X.

RENTS $30 TO $50—2-3 RM. APTS. FREE gas, light, refrig., elevator service. All tr. 1536 E. 69th-st., cor. Stony Island-av.

1310 HYDE PARK-BLVD.—ALANE APTS.—2-3 rm., new. dec.; gas, lt., ref. See mgr.

Four, Five, Six Rooms, and Larger.

Must See to Appreciate.
4 rm. mod. apts., sun par., sl. pch., tile kit.; free refr., rollaway beds, radiator cab.; nr. R. I. Rentals red. to meet the times. M. S. GOLD, 7449 STEWART-AV.

6 Rooms, 3 Baths, $125.
South Shore-dr., overlooking country club. Ultra modern. Large, light rooms, tile baths and showers; garage service. South Shore's finest location. Regent 4303.

7004 CLYDE-AV.
Cor. bldg. Ideal location; nr. schl. and I. C.; 6 rms., 2 baths, slpg. pch. Big reduction. Ph. owner, Dorch. 7938 or Stew. 8844.

4 ROOMS—SOUTH SHORE.
Lowest rent. Large rms.; in-a-dor; free refg.; 2 bl. I. C. Res. agent, 7610 Colfax.

4-5 RMS., STM., $35-$45.
300 W. 75th-st.; lge., lt. rms.; pch., yd.; gd. schl. across st.; nr. R. I. McClun, 217 W. 63d.

HIGH GRADE 6 RM. APT.
Newest in district; 2 baths and kitchen. Open 3-7 p. m. 7308 Ridgeland.

6 LARGE ROOMS, $52.50.
1411 E. 65th-pl.—nr. Kenwood-av., I. C., bus, surf. transp. Frear-Delaplane, H. P. 7000.

CORNELL, 6854—COR. APTS., 4-5 BEAU. lge. rms., sun par.; also 7420 Phillips-av., 5 rm., glazed slpg. pch., free refrig.; all trans.; red. rt.; special inducement. Dor. 1104.

CO-OPERATIVE APTS.—5 LARGE RMS., 2 baths, 2 sun rms., brkfst. rm.; garage; near I. C., lake; rent reas. 2219 E. 68th.

MODERN 6 RM. FLAT; HOT WATER HT.; fireplace; best trans. $45. 1211 W. 60th, near Racine. Englewood 9757.

BEAUTIFUL 5 AND 6 ROOM APTS.—REduced rentals and concessions. 2226-34 E. 70th-pl. Close to I. C. South Shore 0800.

MOD. 4-5 RM. APTS.; ELEC. REFRIG.; low rent; ¼ blk. park. 7137 Parnell. See Mrs. Hogan. Also 4-5 rms. 7261 Harvard.

MODERN 4-5 RM. APTS.; ELEC. REFRIG.; light and airy rms.; low rent. Agent on premises. 7956 Wabash-av.

5 RMS.—1ST OR 3D; SUN RM., GLZD. pch.; canv walls, tile bath, linoleum kitch. I. C. 7548 Kingston-av. Regent 2304.

5 R. BRK. BUNG., PRAC. NEW; $4,500; $500 cash, bal. straight 1st mtg. 6%; no mo. paymts. Frank De Lugach, 314 W. 101st-pl.

8 RMS., 4 BATHS, 2 PORCHES; G. E. REF. Rental $125; immediate possession. Mathias, 1344 E. 48th-st. Kenwood 4106.

BEAUT. 6 RMS., 2 APT.; LG. GLZD. SUN pch., tile bath and kitch.; canvas walls; el. refrig. 6741 Crandon-av., 2d. Mid. 1917.

6 RMS. AND SUN PARLOR—NEW. DECOR. Refrig.; $55. Also 5 rm. apt. with sun parl., $45. Concess. 5411 Cottage Grove-av.

NEW BLDG.—5 RM. APTS.; GEN. ELEC. refrig.; newly dec.; free gas; rent $50. Agent on prem. 7906 Michigan-av. Vin. 3445.

5458 EVERETT-AV.—7 RMS., 2 SUN. RMS., 3 baths, detached 3 apt. bldg.; reasonable rent. Dorchester 4052.

REDUCED RENTALS—4-5-6-7 RMS., $30 UP. Lge., light, airy, newly dec., stm. ht., all trans. Apply 1031 E. 63d-st.

8020-28 DOBSON-AV.—BEAU. 5 RM. APT., slpg. pch., gar.; I. C.; reas. Dearborn 7374.

4 RMS., IN-A-DOR, TILE BATH, REFR., canv. walls, reduced rent. 6311 Ingleside.

2210 E. 68TH-ST.—MOD. 4 RMS., EL. REF., $40 up; exc. trans. Pensacola 6768.

6012 HARPER—MOD. 7 RMS., 2 BATHS, $67.50; el. refrig.; best trans; nr. park.

5124 UNIVERSITY-AV. — 6 RMS., 2 TILE baths; arch drs., G. E. ref. Reas. Owner.

S. SHORE 4 RM.; FREE EL. REF.; PCH.; I. C., $45. 1330 E. 72d-pl. Hyde Pk. 5075.

4 LGE. RMS., ROLLAWAY, SHWR., ELEC. ref.; reas. 7444 Phillips. So. Shore 1813.

MODERN 5 RM. APT., BRK. GARAGE; $55. 7156 Eberhart-av.

UNUSUAL 5 RS., EL. REF., SHWR., SCR. pch.; adults; cor. 80th-Kimbark. Sou.4074.

3015 E. 78TH-ST. 4 ROOMS, MODERN. $40. Near beach; all transp.; refrig., etc.

5418 INGLESIDE—BEAU. 6 RM. APT.; mod.; low rt.; nr. sch., U. of C. Dor.2925.

7 RMS. 1ST—3RD FLR. ENC. SLP. PORCH sun par., nd. gar., so. shr. 6736 Crandon.

851-57 W. MARQUETTE-RD.—5 RMS.; STM. ht.; el. ref.; gd. tran.; $47.50. Wen. 2468.

4 AND 5 RM. FLATS, STOVE HEAT, $15, $18, $20; gas and elec. 3100 S. Wells.

$30 MO.—4 LG. MOD. RMS., FURN. HT.; gar. opt.; 1st fl. 618 W. 87th. Rad. 3538.

TO RENT—APARTMENTS.

SOUTH.

4628-42 Lake Park-av.
4 to 8 Rooms at Rescaled Rentals.
Large, light, airy rooms, tastily decorated. Electric refrig. Ideal location. I. C. 47th-st. express, shopping center, schools and churches, all very close. Manager on premises. KENWOOD 3537.
COCHRAN & McCLUER,
40 N. DEARBORN. CENT. 0930.

WOULDN'T YOU RATHER LIVE HERE?
7321 South Shore-dr. Lake Michigan right at your door and out of every window. A perfect private bathing beach; spacious lobby; beautiful roomy apts., 5, 6, 7, 8 rms., 2, 3, 4 baths; elev. serv.; near I. C., bus, etc. Enviable advantages and location. Restricted. Rentals not cheap but sensible. Resident manager S. Shore 7321.

4 ROOMS, $50.
Electric refrig., sun parlor, screened porch, disappearing bed, unusually large rms., 2 blks. to lake, park, and I. C. 7630 COLES-AV.

4 ROOMS—6 CLOSETS.
THE CLOISTERS—5801 DORCHESTER. Just like living in a much larger home plus the distinction of this fine bldg., $100 up; also a 6 rm. Midway 5811.

4-4½-5 RM. APTS. WITH IN-A-DOR BEDS, elec. refrig.; reduced to $40-$48; new, modern; extra lg. outside rms.; 5½ and 6 rms.; $45; cor. Wells and 59th. Went. 5123.

SOUTHWEST.

One, Two, and Three Rooms.

3 RMS., EL. REFRIG., $35.
6637 Spaulding; newly dec. kitch., dinette. Near Marquette Park. F. H. HALVORSEN CO. 3145 W. 63D-ST.

Four, Five, Six Rooms, and Larger.

6 RMS.; NEW BLDG.; BEAU. DEC.; ELEC. refrig. $50. 5915 S. Artesian. Rep. 8994.

5-6 LG. MOD. RM. STM. HT.; EX. TRANS. Nr. schools; very reas. 3220 W. 65th-pl.

NORTH.

General List.

See These Apartments!
7649 EASTLAKE-TERR.; 4 rms., 5 eff., on lake; priv. beach; elec. refrig.; Howard L bus 1 blk.; low rental. Inq. office bldg.
2010 FOSTER; 3-4-5 rms.; free elec. refr.; 1 blk. Junior High, N. W. R. R.; $40 up.
6406 N. HERMITAGE; 4 rms.; newly dec.; cor. bldg.; free refrig.; $40, concession.
1219 GRANVILLE, NEW BUILDING. 4-5 large rms.; Spanish finish liv. rm., book nook, tile kit., bath; linoleum kitch. floor; free refrig.; 1 blk. Granville L. Broadway surf. See GOTH on premises.

2000 LINCOLN PARK WEST.
New building overlooking Lincoln park and lake, containing apartments of
2-3-4-5 ROOMS
AT ATTRACTIVE RENTAL VALUES. 24 hr. elevator service—doorman.
Peter F. Reynolds. Linc. 3633

PAULINA MANOR ARMS, 4211-21 N. Paulina; beautiful 4 and 5 rm. apts.; canv. walls; crystal fixtures; elec. dishwasher; refr. NEW BUILDING.
3933-43 Janssen, 2 to 5 rms., refr.$30-$60
4846 Sheridan-rd., 6 rms., 2 baths, refr.$80
4337 Hazel, 5 rms., refr $60
5155 Broadway, 6 and 7 rms ......$65-$70
854-56 George-st., 4 and 5 rms ....$35-$50
932-34 Newport-av., 5 and 6 rms.$35-$40
T. J. O'DONNELL & CO. Longbeach 1558.

NEAR NORTH SIDE
In our studio apartments we have combined 3 rooms into one big smashing living room with a fireplace—some with skylights—one with 3 little views of the lake over the housetops. Also a little duplex. Just a short walk from the Loop. COOK ESTATE. 161 E. Erie. Superior 2875.

2-3-5 ROOMS
AT ECONOMY RENTALS.
415 FULLERTON-PKWY.
Overlooking Lincoln park and lake. Ideal summer location—near bathing beach, golf course and tennis courts. Free Gas and Refrigeration. PETER F. REYNOLDS, LINCOLN 1518.

4531-39 N. PAULINA-ST.
4609-19 N. PAULINA-ST.
High grade 3-4 room apts., refrig. furnished; poss. now or Oct. 1; $45-$50-$55. See Janitor or Ph. Lake View 7671.

3, 4 AND 5 ROOMS
One of the finest buildings in N. Edgewater; east of L exp.; swimming beach. Office of bldg., N. E. Cor. Winthrop and Thorndale.

6565-9 LAKEWOOD-AV.
3-4 RM. APTS., LOW RENT. Large, light, modern, nicely decorated; in-a-dor; G. E. refr.; 1¼ blks. to lake; 1 blk. Loyola L [22 min. to loop]. See janitor on premises.

537-45 ROSCOE-ST.
3-4-5-6 rms., elec. refr., canvas walls, finest appointments throughout. Reas. rentals. Janitor on premises.

3½ AND 4 ROOMS.
Tile kitchen, tile bath; separate shower stalls; elec. refrig.; extra rollaway; nice large rooms. At a low rental. 2807 Lunt-av.

3-4 ROOM APTS.
Extra inador; refrig.; ¼ blk. to "L"; 2 blks. lake. Sunny. 4747, 5235 Winthrop-av.

GREAT BARGAIN.
1718 Summerdale. Lge., lgt., good trans. HOWARD & ORR CO., 1606 Montrose-av.

727-29 Briar-pl. (3130 N.)
New bldg.; 2 rms., $33; 3 rms., $35 up; 4 rs., $50; refs.; now or Oct. Buc. 4716 or 4888.

BEAUT. 3¼-4-5-6-7 RMS.—HOYNE MANOR. 6 bldgs., Hoyne at Granville. Latest features; beau. dec.; fixt. REDUCED RENTS. Nr. schools; fine trans.; plagrd. Bria. 2306.

6721 GLENWOOD — 3-4 RMS., $35-$45. 1311 Morse, 4 rms., $45. 1340 Foster, bdrm., in-a-dor, $45; all mod.; nr. tr., lk., schls.; free refr.; exc. low rt. Rog. Pk. 0344.

1206 JARVIS-1201 CHASE, AT LAKE—New bldg.; unus. 4-5 rm. apts., cedar clos., tile bath, priv. pch.; also 1 rm. kit. lobby apts., overlk. lake. Rog. Pk. 4835. Gentiles.

BIG REDUCTION.
2-4 rm. apts.; free gas and refrig. 5529 Kenmore. Agent on prem. or call Ran. 6171.

S. E. COR. IRVING PK.-CLARENDON—3-4-5-6 rms. offered at reasonable rentals; 4 rm. apts. have in-a-dors. Apply office of bldg., 743 Irving Park-blvd. L. V. 7671.

OVERLOOKING LAKE.
High grade 2½-3½-4 rm. apts.; refrig.; in-a-dors, showers; low rent. Art. 1319 Estes.

10 W. ELM-ST.
Cor. State. New bldg. 2 to 4 spacious, carpeted rms.; canvased walls. 10 min. walk to loop; $60 up.

3¼-4-5 RMS. ON LAKE—EL. REF.; VAPOR heat, shower, linoleum, cabinet stove. 7621 Eastlake-terr. Franklin 0802.

One, Two, and Three Rooms.

4301-07 N. WINCHESTER.
2 rms., furnished or unfurnished, $30 to $40. Light, gas and refrig. furnished; 2 blks. to schools, transp. and shopping dist. Call Buck. 3679 or see Mrs. Price on premises.

863 Buena-av.—Cheap Rent.
2-3¼ rm. front apts.; canvas walls; in-a-dors; tile baths; frigid.; every trans.

665 OAKDALE-AV.—MOD. 2¼ RM. APTS.; rent, $35 up; rollaway bed, sleeps, porch, shower, free gas and refrig. Sheld. 0100.

445 ST. JAMES-PL.—AT LINC. PK.—3 RMS. and kit'chette; inador; free refrig.

1032 LELAND-AV.—3 RMS.; LT., SUNNY. $27.50. H. W. Croxton & Co. 1027 Leland.

LARGE 2 RM. MOD. APT.; G. E. REFRIG.; near L; only $30. Ravenswood 4220.

$25-$35—1-2-3 RM., MODERN KIT. APTS. Free gas. 815 Cornelia. Buck. 2598.

1¼-2½ R. [BDRM.]; ALSO FURN. APT. nr. Addison-Lin. sta. Rav. L. 1837 Patterson.

TO RENT—APARTMENTS.

NORTH.

One, Two, and Three Rooms.

PARK ROYAL
451 Wrightwood . . . .
1½-2-2½ ROOMS, $45 AND UP.
One of the most beautiful buildings overlooking Lincoln Park and lake. The rental includes carpeted floors, gas, light, electric refrig., electric dishwasher, 24 hour switchboard service.
PHONE LINCOLN 6780.
COCHRAN & McCLUER,
40 N. Dearborn. Cent. 0930.

550 ARLINGTON-PL.
2-3 ROOMS, $45 UP.
Located 1 block north of Fullerton and ½ block west of Clark. Near Lincoln Park. Fine transportation.
Attractively decorated apts., rooms finely arranged. Tile baths with shower. Maid service, gas, light, elect. refrig. included in rental. PHONE MOHAWK 1919.
COCHRAN & McCLUER,
40 N. DEARBORN. CENT. 0930.

1100 NORTH LA SALLE.
NEW 16 STORY FIREPROOF BLDG. 1½-2 AND 2½ ROOM APARTMENTS. UNFURNISHED. $35 UP.
FREE GAS, LIGHT AND REFRIGERATION. JOHN T. WHEELER & CO. DIVERSEY 5820.

THE MELBAUGH.
536 ARLINGTON-PL. [2448 NO.] 1-1½-2½ rm. apts., splendidly equipped; gas and refrig. incl.; gd. trans.; $35 up.

Four, Five, Six Rooms, and Larger.

5 CHOICE OUTSIDE ROOMS.
Cor. bldg., heated sun par.; free refrig.; 2 blks. to Howard business dist.; bargain rental; school 1 blk.; L trans. 1511 Jonquil-terr. Longbeach 8833.

2127 LELAND—4 ROOMS; REFRIG....$40
4751 N. Leavitt, 4-5, Murphy bed.$35-$45
3301 N. Clark, 6 rm., stm., beau.......$45
3324 N. Clark, 5 rm. effic.; lgt.....$35-$40
Carl Wolf, 3266 N. Clark. Gra. 3476.

4 SPACIOUS ROOMS.
Extra bed, large closets, refrig.; near school; 1¼ blks. Howard L sta. Free gas. 1715-29 Jonquil-terr. Ph. Rogers Pk. 6360.

AMAZING
gold coast apt., 10 rooms, 4 baths; on corner; exclusive bldg.; restricted tenancy; $225. Blanche McDonald. Whitehall 6882.

1032 LOYOLA-AV.
Attrac. 7 rm. apt., 1st flr.; rent reduced to adult gentile family; 4 bedrms., 2 baths; G. E. refrig.; all newly dec. Rog. Pk. 0521.

5619-25 WAYNE-AV.
4 rms., sun parl.; nr. Bryn Mawr L, surf.; elec. refrig. See janitor. Edgewater 5651.

2335 Commonwealth-av.
4 TO 6 ROOMS, $90 TO $150. CENTRAL 5050.

$37.50, Cor. Bldg. Kitch'ette.
Few left; 6 story bldg., refrig., gas free; bus, car at door; L 2 blks. 1157 Diversey.

601 FULLERTON-PKWY.
Reduced rent. 5 and 6 large rms., 2 baths, $75-$100. Immed. posses. Concession.

LINCOLN PARK DIST., 1¼ BLK. DRIVE. 4-5 room apts.; will make exceptional deal to responsible tenants. Call Harvey, Central 8252.

WELLINGTON 662—BEAU. 8 R. APT. ALL lgt. rms., encl. slp. pch.; also open pch.; nr. Lin. Park; exc. transp.

3¼-4 RMS., LUNT-AV., $45; NEW. MOD. bldg; beau. dec. apts.; ref.; in-a-dor; near schools, playgrd., trans. State 0240.

MOD. 5-6-7 RM. APTS., 2 BATHS, FREE elec. refrig.; all trans.; very reas. Agent on premises. 2910-18 Pine Grove.

BEAUT. APT.—NEAR LAKE, L AND BUS; 5 large rooms; sun par.; glazed slp. pch.; elec. refrig.; $75. Ph. Armitage 0297; a. m.

1330 BIRCHWOOD-AV.—OVERLKS. LAKE; corner bldg.; attrac. 4-5 rm. apt.; 2 baths, sun parlor; nr. L, bus. Rogers Park 0541.

RED. TO $42.50; MOD. 6 RMS., STM. HT., all trans.; new. dec. Molinaro, 7057 Ravenswood.

7 MOD. RMS., IVORY TRIM, ARCHED openings, firepl., French fixtures, 5 closets. glz. slp. p., nr. L, car lines; $75. 1428 Olive.

SUNLIGHT 4 RM. APT.—NEW BLDG.; overlooking golf course; rollaway; shower; refrigeration. 2404 Grace-st.

LINC. PK. DIST.—6 R., 2 BATHS, SHOWR., glzd. slpg. pch.; new bldg.; mech. refr.; was $125, now $85. Call 1st Apt., 2462 Orchard.

6134 N. ST. ANTHONY'S-CT.—NEW BLDG.; 4 rm. and breakfast nook; tile kitchen and tile bath; canvas walls; rent $70.

1906 N. PARK-AV., AT LINCOLN PARK. 4 and 5 rooms, $38 and up. H. W. Croxton & Co. Agent on Premises.

DELIGHTFUL 4-5 RMS. WITH PRIVATE pch., furn. or unfurn.; G. E. box.; $40 up. Near lake and motor bus. Sunnyside 3594.

5 LGE. LGT. RMS.; CORNER APT.; S. P., slp. pch.; elec. refg.; htd. gar. inc.; conv. to trans. Senn High; only $75. R. P. 0500.

VERY BEAU. MOD. LGE. 4-5 RM. APTS.; G. E. refr., gd. trans., very reas. Agent on premises. 4874-80 N. Ashland-av.

8 RMS., NR. LINCOLN PK.; BEAU. DEC. tile bath, shower, extra lav., refrig., pch.; reas 518 Fullerton-pkwy. Keystone 0735.

4-6 RS., 2 BATHS, SUN PAR., LGE. CLOSets, yard, G. E. refr.; dec. to suit; 1 blk. lake, "L." 7000 Sheridan-rd. 1218 Lunt-av.

7108-12 N. PAULINA—4-5 RM. APTS., $50-$70; near bus, L, surf. Mrs. Memhard, 7110 N. Paulina. Rogers Park 0018.

1445 GREENLEAF—4 REGULAR SIZED rooms; Frigid.; nicely dec.; large closets; pri. frt. and rear pchs.; $55. Hollyct. 2256.

LOW RENT, 5 LARGE, LIGHT ROOMS; hot water heat, elect. refrig., garage, enclosed porch. 1726 Gregory. Rav. 2660.

6 ROOMS, 2 BATHS—WALLS CANVASED and paneled; elec. refr.; ¼ blk. lake, park, and bus. 710 Buena-av. $90. Well. 3460.

BEAU. LGE. COR. 4 RMS.; STM.; NR. ADdison L; very low rent. Briargate 1103.

LOW RT. CONC. BEAU. MOD. 4-5-6 R.; refr.; L. 5955-6160 Winthrop. Longb. 1948.

4 RM. ENG. BSMT.; ELEC. RFGN. WILL dec.; low rt. 648 Buckingham-pl.

5 RMS—NEW. DEC. BATH; ELEC. LIGHT; $20. 714 Garfield-av. Long Beach 2436.

6559 N. TALMAN—CHOICE COR. 5 RM. apt., sleep. pch., gar.; reas. Kay. Bri. 2113.

4458 BEACON—4-5 RMS., CORNER BLDG.; newly dec.; excellent trans.; reasonable.

6 LARGE HANDSOME RMS., 2 BATHS; very low rent. 628 Sheridan-rd.

CONCESSION UNTIL OCT. 1—5 RMS.; MODern; $60. 5830 N. Maplewood. Rav. 5152.

6 RM. CORNER APT., 2 BATHS; GLZD. pch.; Frig., $80. 5062 Kenmore. Long. 0799.

LG. 4 RM., NR. L; ELEC. REFR.; REAS. rent; extra inador; only $45. Rav. 4220.

8 LT. RMS., 2D; REFRIG.; NR. LIN. PK.; reas. 2619 Hampden-ct. Diversey 5501.

4 LG. R., S. PAR., BEST TR., ACROSS from Cath. sch., church. Reas. 735 Belmont.

6 RMS., TILE BATH, SHWR., EL. REFR., 1st and 2d; rent $75-$85. 7257 Pingree.

BIGGEST BARGAIN—4 RMS., STM. HT., jan. serv., refrig., $38. Inq. 2217 Belmont.

7420 GREENVIEW, 2D—5 ROOMS, NEWLY decorated; bl. L sta. $65. Hollycourt 5331.

5 ROOM FLAT, LIGHT, AIRY. 3717 Rokeby-st. Newly decorated. Reasonable.

4 AND 5 RM. APTS.; ELEC. REFRIG.; $45-$50; immed. poss. 6413 N. Oakley-av.

1121 OAKDALE—LGE., LIGHT 4-5 ROOM apts. Reas. rent. See Jan., 2904 Seminary.

2709 GREENLEAF — 6 RMS., 2 BATHS, elec. refrig., tile kitchen. Open 10-6.

5858 MAGNOLIA—6 RMS., SUN P., 3D apt., el. refrig. Ph. Beddington. Edg. 8265.

$45 M. CONC., 5 R. COR. APT.; NEW BLD.; was $90; gar. $4. 2301 Melrose. Wab. 2684.

7 LGE., LT. RMS., SUN PAR., 2 BTHS., glzd. pch. 2d fl. Nr. lk.andL.5641 Kenmore.

4422 GREENVIEW—5 LOVELY LARGE LT. rms. and s. par., nr. schools; reas. rent.

TO RENT—APARTMENTS.

NORTH.

Four, Five, Six Rooms, and Larger.

210 East Pearson-street
An address of distinction in the attractive Streeterville section one-half block from Michigan Boulevard.
The lobby done by a well known interior decorator is characteristic of the tone of the entire building. The arrangement of the apartments with all their modern equipment will please the most exacting woman . . . the newly established rates the most practical man.
5 ROOMS WITH 2 BATHS. 6 ROOMS WITH 3 BATHS. Telephone Delaware 2702.
COCHRAN & McCLUER,
40 N. DEARBORN. CENT. 0930.

2344 Lincoln Pk. West
OVERLOOKING LINCOLN PARK. Most select building and tenancy. Spacious apt., entire 3d floor in 5 apt. bldg.; living room 17x24, library, solarium, 3 master chambers with baths, 3 servants' rooms with bath, equipped private laundry each apt.; all latest features; will decorate. Elevator. Private garage.
CREMIN & O'CONNOR,
33 N. La Salle. State 0240.

425-39 ALDINE-AV.
5-7 ROOMS; 2 and 3 baths; canvas walls; at Yacht harbor and Lincoln park; garages also available—lowest prevailing rents.

327-35 BELDEN-AV.
5-7 RMS., ½ block from Lincoln park in fine residential district. PETER F. REYNOLDS. LINCOLN 3633.

DE LUXE 9 LARGE, LIGHT SUNNY RMS., 3 baths extra lavatory. Will sublet for 7 months and give new elegant carpet costing $700. Beautifully decorated. Additional extension on lease can be made; ½ block to lake. 732 Junior-ter. Phone Lak. 0712 for appoint. Concession. $150 per mo.

OVERLOOKING LAKE.
7507 EASTLAKE TERRACE. 4 and 5 lge., light rms. in high grade restricted bldg.; decorate to suit; elec. refrig.; excel. trans.; beach at back door.

3750 LAKE SHORE-DR.
5-6-7-8 ROOM EXCLUSIVE APTS. Large cross ventilated rooms; woodburning fireplaces; swimming pool; restricted tenancy. Bittersweet 2345.

958-966 EDGECOMB-PL.
Large, light, airy 4 rm. apts.; G. E. refrig. Surface, bus and L trans. all within 1 blk. Will dec. to suit. Very reas. rentals. See C. L. Noruk, Agent, 966 Edgecomb-pl.

NORTHWEST.

General List.

4448 N. LAWNDALE—3½-4 RMS.; CONC. to Oct. 1st, low rent; free elec. refrig.
4403-9 S. Lawndale, 4-5 rms., rent reduced; free elec. refrig.; immed. possn. See janitor or Mrs. Nilsson, 3654 Montrose-av.

3212 SUNNYSIDE—3½-4 RMS., REDUCED to $30-$35-$40; elec. refrig.; free gas; electric washing machine. See MR. NELSON Agent, on premises or Central 2394.

4127 BELLE PLAINE [4100 N. AND W.], 3-4-5 rms.; elec. ref.; 1 blk. N. W. R. R. sta. Dec. to suit. $40 up. Agt. on prem.

1-2-3 RM. KIT. APTS., $25 TO $40; ALSO 4-5 rms.; ½ blk. L sta. 4839 N. Kimball.

One, Two, and Three Rooms.

"O. K."
Newly decorated and ready for you
1 room with kit..........$27.50
2 room (special)..........$32.50
Free gas and NEW unit Refrig. One block south of Belmont. 3121 HAMLIN (3800) WEST. See agent at 3121 Hamlin. Rog. 6300.

4343 N. CRAWFORD—2 R.; MOD.; STM. ht., gas, el. ref. free; newly dec. $32.50.

3 BEAUTIFUL, LIGHT RMS., CORNER. Rent reduced. 3457 Sunnyside-av.

Four, Five, Six Rooms, and Larger.

NEW 4 ROOMS, $50.
Comb. tile baths, canvas walls, last word appts. Free refr., rollaway beds. Op. for insp. 5711-21 N. KIMBALL-AV. 5723-25 N. SPAULDING-AV.

3½ AND 4 RMS., LRG. LIV. RM.; INADOR free elec. refr.; new, well kept bldg.; reduced rents; $35-$45. 5111-21 Montrose-av. See Jan. on premises or ph. Pal. 0772.

3925 N. KEELER—4-5 BEAU. LG. RMS. and sun par.; free refr.; 15 min. to loop; drastically reduced. Mr. Knight. Pen. 2638.

4832 MONTROSE—4 RMS., SUN LT., 1-2 apart., corn. bldg., exc. loc.; 3 clothes clos. Steam, gd. trans.; very reas., mod.

MOD. 6 RM. APT.—HOT WAT. HEAT. TILE bath, shower, slpg. pch., elect. refr.; near trans.; rent $62. 5708 N. Meade-av.

4844 N. SPAULDING—6 R., 2 BATHS, SUN par., slp. pch.; 1 blk. schl. Dear. 7374.

4 LRG. R. APT.; STOVE HT.; REAS. 2434 N. Linden-pl., at Logan Sq. L. Spa. 2801.

5 RMS., FURN. HT., 2 PCHS., YARD; MOD. $25 mo. 4514 Irving Park. New. 2918.

WEST.

General List.

GREAT RENTING BARGAIN
4 rms., $40; 3 rms., $35, and generous concession; modern, well kept bldg.; free elec. refrig. and all up-to-date conveniences; close to school, stores and excel. transp. 1235 N. Karlov-av. Ph. Belmont 8810.

247 N. KILPATRICK, ELEG. 2-3-4, LGE. lgt. rms., refrig. Low rent. Man. 6135.

5100 MONROE — 3-4-5 RMS., BOOKCASES, showers, priv. porches; free refrigeration.

144 N. KEDZIE—3-4 RMS.; STEAM; REfrig.; adults; $26-$32. Ring first bell.

One, Two, and Three Rooms.

COMPARE THIS VALUE—$30 UP; SPAcious 2-3 rm. apts.; cross ventilation; in-a-dor bed, elec. ref.; good trans. 5028 and 5029 W. Quincy-st. Mansfield 7800.

4842 W. MADISON, CHOICE 2 RM. KIT. apts., good loc., $25 mo. up. Man. 6185.

Four, Five, Six Rooms, and Larger.

5716 WASHINGTON-BLVD.
4400 WASHINGTON-BLVD.
4-5 rms., elec. refr., inador beds, good tran.; mod. Very rea. rentals. Jan. on prem.

4-6 ROOMS; MOD.; STM. HT.; H. W.; GOOD trans.; $28-$55; gar. 2342 S. Marshall-bl.

4936 WASHINGTON-BLVD., 2D APT.—Strictly mod.; new. dec.; 6 rms.; slp. pch.

TO RENT—APARTMENTS—SUBURBAN.

NORTH.

Evanston—19 minutes to loop.

NEW LOW RENT—DE LUXE COR. BLDG.—R. R. or "L" exp. Beach. 4-6 big rms. Paneled canvas walls. Automatic lgtd. closets. 2 baths; walls tile 6 ft. high; shower over tubs. Heat all night in winter. Agent on premises. 937 Forest. CLAUDE W. MORRIS, Whi. 4245.

4 RM. APTS.—REBA-PL.—$50; NEW BLDG.; Large rms. and closets; in-a-dor; free refr.; canvas walls; garage in bldg.; conv. all Main-st. trans. State 0240.

MOD. 4-5 RM. APTS.; NEW BLDG.; EL. ref.; exc. tra.; reas. rentals. S. Evanston. Apply Mr. Wahl, 826 Case-st. Univ. 2217.

WEST.

Berwyn—17 minutes to loop.

35-$40-$45, MOD. 3-4-5 RMS., HTD. APTS., new. dec., free refrig.; nr. L, bus, surf. Gunderson Bldg., 2150 S. Gunderson.

$27.50, 2 RM. APT.; $32.50, 3 RM. APT. with bedrm.; free refrig.; steam ht.; mod. bldg.; new. dec.; nr. L. 2121 S. Oak Park-av.

Oak Park—16 minutes to loop.

GREAT RENTING BARGAIN
Extra large ultra modern 4 rm. apts. in clean, well kept bldg.; $45 and GENEROUS CONCESSION; beautiful neighborhood; close to schools, churches, stores, Columbus Pk. and excel. trans. 16 N. Austin-blvd., near Madison, or phone Belmont 8810.

TO RENT—APARTMENTS—SUBURBAN.

WEST.

Oak Park—16 minutes to loop.

423 S. TAYLOR, SPLENDID 3-4-5 R. APTS. Eleg. neigh., close all trans. Beau. dec. Owner managed. Low rent. Man. 6185.

TO RENT—FURNISHED APARTMENTS.

(See Also Hotels and Apartment Hotels.)

SOUTH.

ST. GEORGE HOTEL,
1435 E. 60TH-ST. I. C. EXP. STATION. Overlooking the Beautiful Midway. The only hotel in Chicago with outside sleeping pchs.; kitchenette apts., $50 to $70.

UNUSUALLY LOW RENT.
1-2-3 rm apts.; furnished by Marshal Field & Co. Mod. throughout; showers; refrig.; maid serv.; ½ blk. to stores, I.C., surf. lines. GABLES APTS. 8200 ELLIS-AV.

ONLY $37.50—1 ROOM KIT.
4336 Drexel, Facing Park.
FREE REFRIG.; SHOWERS. OAK. 4951.

5330 BLACKSTONE-AV.
1-2-3 rm. furn. sts.; newly dec.; refrig.; complete service; ideal neigh.; $40 mo. up.

If It's Hot as Blazes Where you live, come see our cool 1-2-3 rm. apts.; furn.-unfurn. 5212 Cornell. I. C. X., bus.

Woodlawn Apts., 837 E. 61st.
2 rm. furn. apts., elec. refrig.; near 63d and Cottage Grove; $9 week and up.

GORGEOUS FURNISHINGS, COST ABOUT $25,000; rent furn. or unfurn.; unfurn., $225, was $325; furn., $300; must be very reliable. 5000 East End-av. Rand. 6679.

Grosvenor—5220 Kenwood.
2-2½-3 rm. furn. apts., $55-$85. Near I. C., bus. Fairfax 9415.

BEAU. FURN. 4-5 R. APTS., G. E. REFG., new gas stv., $50-$55; lge. 4-5 r. apts. in 2 flat, sun par., slp. pch., $60-$65. 1516 W. 62d.

NORMALSHIRE—NEW 1-2-3 ROOM APTS., compl. serv., smart, spac., quiet; L, surf., R.I., bus; cut rates. 6808 Normal. Nor. 6001.

SEE THIS FIRST—4 RMS., BEAU. FURN., rl. hm; vy. reas. 5401 University. Dor.1515

BEAU. FURN. 1-2-3 RM., $25 UP; SHWR. bath, linen service. 6543 Cottage Grove.

SEVENTIETH-ST., E., 1410—SUBLS.; RENT cut; lm. pos. cor. bdrm.; el. furn.; I. C. serv.

HIGH CLASS 1-2-3-4-5 RMS.; NEW FURN.; el. ref., tile bath. $37 up. 7905 Luella-av.

SPACIOUS, LIGHT 2 RM. APT., BEAU. Compl. furn.; refrig.; $45. 4967 Lake Park.

3-4 RMS., IN-A-DOR, SPLG. PCH.; 1 BLK. I. C., bus, surf. 6938 Harper. Dor. 3401.

MICHIGAN-AV., 2444—1-2 RM. KITS.; PRIvate baths; free gas, elec.; $4 week up.

4334 ELLIS—3-4 RS., FINE VALUES, REAL homes; compl. equip. I. C., "L," bus, surf.

NEW FURN., 2 RM. FRT. KIT. APT.; refrig.; adults; reas.; I. C. 6017 Kimbark.

4 RM. COMP. FURN., NEW BLDG., G. E. ref.; shwr.; inador; $15. Stewart 10049.

6211 WOODLAWN — ATTRACTIVE 3 RM. apt., elec. refr., compl. furn. $45 up.

WELL FURN. 3-4-5 R. APTS.; PCHS.; FRG.; $10 wk. up. $40 mo. up; R.I. 7201 Stewart.

BEAU. 2 RM. APT—FREE GAS, LGT., REfrig.; $45; nr. I. C. 7218 East End-av.

7241 BENETT-AV.—3 RM. APT.; LG., LT. mod.; ex. trans.; elec. refrig. Reas. rent.

SOUTHWEST.

2-3-4 RMS.; NEWLY FURN.; REFRIG.; reasonable; also bsmt. apt. 6401 S. Calif.

NORTH.

244 E. Pearson
800 NORTH, AT THE LAKE. QUIET—EXCLUSIVE.
2-4 Rm. Apts., $60-$150
Furnished and unfurnished kitnts., dinettes, bedrms.; carpeted, outside rms.; free gas, light, refrig.; maid service; valet; dining rm.; commissary; bus at door. SUP. 4701.

NEW LOW RATES
Now supplying the demand for quality apts. of 1 to 4 rms. in this new 18 story cor. bldg. at prices little higher than outlying walkup bldgs. Optional hotel service.
DELAWARE TOWERS
DELAWARE AND NORTH WABASH.

240 E. DELAWARE
OVERLOOKING THE LAKE.
Attractive 2 and 3 rm. apts. Newly decorated. Full housekeeping maid serv. Light, gas, and newly installed Frigidaire. Elevators all night, clerk, and switchboard. LOWEST PREVAILING RATES. SEE MANAGER. SUPERIOR 5847.

Lowest Prevailing Rates.
Luxurious 1-2-3 rm. kitnt. apts., smartly furnished, complete hotel service. Unfurn. if desired. Located nr. lake, all trans. The home you have wanted at the price you can afford.
Northland Apartments.
6383 SHERIDAN-RD.

AT LINCOLN PARK.
Maid service, linens, showers; refrig.; fireproof bldg.; homelike atmosphere. 1940 Lincoln-av., just west of Clark. Center and Ogden. Diversey 10354. Very reas. rental.

THE OAKDALE APARTMENT HOTEL.
1049 OAKDALE-AV.
Complete hotel service—$10 week up. Large, beau. furn. 1-2-3 rm. kitchnt. apts. EXCELLENT TRANSPORTATION.

1 ROOM APTS. WITH TWIN AND DOUBLE in-a-dors; also hotel rooms and bedrm. apts.; complete hotel service; reas. rates. LINCOLN PARK ARMS, 2738 Pine Grove-av.

4735 BEACON—$35 UP.
Beau. 1 rm. kitchenettes; new bldg.; bath, shower, elec. refrig., maid, ph. serv.; 3 blks. west of Uptown Theater, Lawrence L sta.

BRANDON APTS.
4310 CLARENDON-AV.
2-3-5 rm. apts., bedrooms. All new furn., carpeted, elec. refrig. 53 bus. Bitt. 4922.

4 ROOM APARTMENT, NEAR LAKE, $60. Completely furn.; extra in-a-dor; large, lgt. and airy; electric refrig.; near L bus and school. 1338 Greenleaf, off Sheridan. ALSO 3 ROOM APT., VERY REAS.

755 CORNELIA-AV.
1-3 RM KITNT., NEWLY FURN., OUTSIDE APTS., COMP. SERV., $9-$14 WK.

SHERLANE APT. HOTEL.
839 SHERIDAN-RD., 3900 N. FIREPRF. BLDG.; 1 RM. KITNT. FURN. APTS.; $10 WK.; DAILY MAID SERV., SWITCHBRD.

6 ROOMS—FURNISHED, AT $200 OR UNfurnished; ½ block from Lake Shore-dr.; bedrooms facing south; French windows, large fireplace in living room. Call Miss Anderson, State 6622.

1137 PRATT-BLVD. HOTEL.
1 and 2½ rm. furn. kit. apts., $37.50 and up; comp. hotel serv.; 1 bl. lake, bus, Loy.L.

SWANVILLE APTS.
2-3 rooms, incl. light, gas, refrig., from $48. 701-15 Brompton-pl. Good tr. Bit. 1600

1101 Columbia-av. Nr. Beach
6700 North; 1 room kitchenette, dressing rm., shower bath; complete service; $40.

A REAL HOME—4 LARGE, LIGHT RMS., extra bed, new. furn.; bus at cor.; N. W. Ry. 2 blks.; elec. refr. 1751 Granville, corner Hermitage, 2d apt. Sheldrake 2863.

3912 PINE GROVE. 2 AND 3 RM. APTS. Newly furnished, free gas light, etc. Frigidaire, in-a-dor bed, excell transp. GREATEST REDUCED RENTALS.

4554 Malden—Compl. Furn.
1-2 rms., all outside; hot. serv., $8.75-$10.75 wk.; 53 bus to door; new. dec., new. furn.

NORTHAMPTON APTS.
1 rm. kit.; md. ser.; elev.; tw. beds; $37.50 up; all tr.; nr. lake. 6317 Kenmore.

712 DIVERSEY — COMPLETELY FURnished 1 and 2 rms., all outside; hotel service; newly decorated; 15 minutes to loop; near Diversey beach and golf links.

BETWEEN LAKE-MICHIGAN-AV., 1-2 RM. kitnt. apts., $8 wk. up; also slp. rms., $4 wk.; large, cool, airy. 105 E. Chestnut-st.

4 R. FRONT—2 BDRS.; FRIGID.; EVERYthing furn.; $50. 7 rs., lov. furn., inc. gr. piano, radio, $95. 2452 Geneva-ter. L.V.5799.

FLORENCE APTS., 5406 WINTHROP-AV.—Beau. furn. 1-2-3 r. kit. with bdr., full serv., el. ref., lin., gas. $35 up. Edge. 0073.

4435 GREENVIEW-AV.—Cozy 2½-3½-4 room apts.; high class bldg.; showers; light, gas, refrig., incl.; good trans.

BEAUT. FURN 3 RM. APT.; EXTRA IN-A-dor, shower; $50; nr. lake, L; incl. gas, light, linen. 803 Cornelia. Wellington 6116.

6412 GLENWOOD—VERY DESIRABLE 5 mod., lg., sunny rms., sleeping porch, refrig. All tran. Reasonable. Rogers Park 0115.

LINCOLN PK.—2-3 RM. IDEAL APT.; NEW bldg.; best tr.; fur. for 4 persons; $32-$40, or by wk. 2840 N.Abbott-ct. 700 W. Cap.4377

BEST VALUE ROG. PK.—3-4 R., NEW. FUR. $47.50-$55; 2 blks. L, lake; lt., gas, Frig. Mrs. Sutton, 1340 North Shore. Bri. 5447.

1824 NORTH PARK-AV.—[1800 NORTH]—1½ blks. Lincoln pk. 1-2-3 rm. kitchenets, new. furn., elec. refrig.; showers; $40 up.

BUENA SHORE APTS. 825 BUENA-AV. Beaut. furn. kit. apts.; 2-4 rms.; mod.; pr. baths; nr. lk. all tr.; unfur. $35 up.Buc.9452.

4 RM., 2D FLOOR FURNISHED APT.—Large sunlight rms.; overlooking golf course. 2404 Grace-st. Juniper 3858.

2 LARGE ROOMS AND KITNT. $40 UP. Gas and refrig. incl.; nicely furnished; near beach; excel. trans. 1331 Estes.

3-4 RMS., EX. WALLBD., S. P., SHR. NICE furn.; L, lk., bus; reas. 5314 Winthrop.

4450 BEACON-ST.—4 RMS.; SLP. PORCH and priv. pch.; all trans. Imm. poss.

1362 GREENLEAF-AV.—BEAUT. 2-3 RM. apts.; blk. L, lake; reas. Briargate 6322.

923 BELDEN—4 RM. FURN. APT. 2 BEDrs.; gas, el.; st. ht. Lgt., clean. Div. 5021.

4 RS.—NEW FURN. EXT. ROLLAWAY; FRG. $55 up; ½ bl. beach, L, bus. 1333 Touhy.

1445 LUNT-AV.—4-5 RM. FURN. APTS.; lgt., airy, nr. lake, tran.; reas. See mgr.

HIGHLY RECOMMENDED 2-3 R. APTS. 1053 Dakin [3900N.]. $40-50; unfur., $30.

924 AINSLIE, 4 RM., $62.50; ½ BL. LAKE bus, L. Beaut. furn. Well. 3460.

1 RM. KIT. APT., NEW FIREPR. BLDG. complete service; $9 wk up. 641 Aldine.

TO RENT—FURNISHED APARTMENTS.

NORTH.

TWO OF CHICAGO'S NEWEST AND MOST DISTINGUISHED RESIDENTIAL HOTELS.
428 AND 444 ST. JAMES-PL.
1 TO 3 ROOMS, $40 UP.
Both buildings overlooking Lincoln Park and Beautiful Lake Michigan.
Newly decorated, spacious apartments, all outside exposure. Reception halls in suites.
Complete Hotel Service.
MOHAWK 1827.
COCHRAN & McCLUER,
40 N. DEARBORN. CENTRAL 0930.

THE PRATT-LANE
1246 Pratt-blvd.
DELIGHTFUL ROOF GARDEN.
Available to Our Guests for Summer Parties.
2½ RM. APTS., $65 UP. [Living room, bedroom, bath and kitchen.]
3 ROOM APTS., $80 UP. [Liv. rm., bedrm., bath, dinette and kitchen.]
ALL APARTMENTS HAVE AN EXTRA BED IN LIVING ROOM.
Complete Hotel Service.
BRIARGATE 4800.
COCHRAN & McCLUER,
40 N. DEARBORN. CENT. 0930.

420 SURF-ST. . . .
A PERFECT LOCATION, ½ block from Sheridan-rd., close to lake, Lincoln park, golf course.
NEW BUILDING . . . . . .
NEW FURNITURE . . . . . .
2½-3 rms. [with bedrm.] and extra inador bed. Innerspring mattresses. Accommodations for 3 or 4 people. ....$60 and up. BUCK. 6644.
COCHRAN & McCLUER,
40 N. DEARBORN. CENT. 0930.

1, 2, 3 Rooms, $40 up
COPLEY PLAZA,
629 Deming-pl.
Apartments handsomely furnished and attractively arranged. Rental includes luxurious carpeting, electrical refrigeration, gas, and lights. These homes, in fact, offer the best rental value of 1932.
COMPLETE HOTEL SERVICE. PHONE MOHAWK 1340.
COCHRAN & McCLUER,
40 N. DEARBORN. CENT. 0930.

PARK CENTRAL
443 Wrightwood
1-2 ROOMS $40 AND UP
OVERLOOKING LINCOLN PARK AND BEAUTIFUL LAKE MICHIGAN. The smart new furniture will please the most exacting woman—the prices, the most practical man. Complete hotel and 24 hours switchboard service. PHONE MOHAWK 2923.
COCHRAN & McCLUER,
40 N. DEARBORN. CENT. 0930.

5820 KENMORE—SUBLSE. ATTR. 2 RM. apt., comp. furn.; nr. lake; reas. Edg. 2648

NORTHWEST.

1742 Humboldt-blvd. Apts.
New bldg.; 1-2-3 rm. kitnts.; gas, elec. refrig.; elev. serv.; 1 blk. L, surf.; $35 up.

5 RM. FURN., GAS, ELEC., GAR. INCL.; tr. exc.; $16 wk. 3419 N. Keeler. Pal.0291.

CLEAN KIT. APTS.—ELEC. REFR., MAID; low rt.; 1 blk Rav. L. 4901 Christiana.

WEST.

AUSTIN APARTMENT HOTEL.
5808 W. LAKE-ST.
Complete hotel service—$10 week up. Large, beau. furn. 1-2-3 rm. kitchnt. apts. EXCELLENT TRANSPORTATION.

KILBOURN MANOR.
4501 WASHINGTON. COLUMBUS 10535. Beau. furn. 1½-2½ rm. apts., incl. gas, light, refr., maid serv., elev.; all tr.; $37.50 up.

Austin Arms—130 N. Lotus.
5426 W.—1-2-3 rms., beau. fur.; el. gas, el. ref., linen, maid ser.; reas.; bus, L, surf.

"THE CHATEAU"— 18 MIN. TO LOOP. New bldg., 24 hr. swbd. serv. Roof garden. Reas. rts. Gentiles. 330 N. Austin. Man.4240

5000 WEST END-AV., 2 RM. KITNT. APTS. Nicely furn., low rates. Man. 6185.

4301 W. MONROE—1-2 RMS.; MAID SERV. Frigid., linens, gas, lts.; all trans.; reas.

2127 JACKSON-BL.—2-3 R. KITS., $7-$12; syl. rms., $4; el., gas, linen, maid service.

CLEAN KIT. APTS.—NR. L, SURF., BUS; maid serv.; low rent. 4024 West End-av.

SUBURBAN.

5 RMS., 1ST FL., FURN. HT., GARAGE, large yard; large, light rms. in duplex. Owner on prem. 1102 N. 12th-av. Melrose Pk.

TO RENT—STORES.

South Side.

STORE, LARGE GARAGE IN REAR; STM. ht.; near loop; very reas. Longbeach 0191.

North Side.

BROADWAY SHOPPE AND 2 RM. APARTment, $30, in hotel. 4040 Broadway.

STORE—STEAM HT., 3 R. AND BATH, IN rear. Irving Pk., nr. Lincoln-av. Suit. groc., del., millinery; reas. rent. Buck.0500.

TO RENT—OFFICES AND SHOPS.

Central.

ENGINEERING BLDG.
PRIVATE OFFICES. ALSO FURNISHED AND UNFURNISHED. Desk space. Mailing address. Phone and Secretarial Service. 205 Wacker-dr., Suite 200. Central 1689.

VERY DESIRABLE.
TOWER SPACE
For private offices. 36th floor, 8 S. Michigan-av. Unrestricted view of lake and city. Information and incoming phone service free if desired.

32 N. STATE S. W. CORNER WASH.—ATtractive offices; splendid light; night service; center of loop; single r., $25 up; with recep. rm., $40 up; few furn. Beau. desk space, steno. phone. SWIGART & CO., Room 601.

OFFICE ECONOMY PLAN—FURN. OFFICES, $25; DESKS, $10. IN SMALL SUITES WITH SEC. SERVICE. Rm. 420, 82 W. Wash.-st. Andover 5696.

BEAUTIFUL OFFICES SALES DISPLAYS or studio space; unusually light; low rent. EDWIN J. BOWES JR. & CO., 154 E. Erie-st. Whitehall 6026.

OFFICE SPACE, BUILDER'S BLDG.; $1.50 per sq. ft.; 1,250 ft.; suite 1338-42; east front; 8 windows; May lease.

LIGHT, PRIVATE OFFICES WITH SECRETarial and phone service available at reasonable cost. R. 1201, 109 N. Dearborn bldg.

FURNISHED OFFICES, DESK SPACE, OR mail address. Switchboard and steno.-secy. serv.; $3 up. Suite 801-20—20 E. Jackson.

WILL SUBLEASE FURNISHED OR UNfurn. office, approx. 13x26. Michigan frnt. Straus Bldg. Address L Y 27, Tribune.

PEOPLES GAS BLDG.—SUITE 2 OFFICES; rent separate; very low. Wabash 3279.

Outlying.

SHOWROOM—SUIT. FOR RADIO STORE, used cars, or tire and battery. Reas. Heat and light furnished. Edg. 0441.

WANTED—STORES, OFFICES, LOFTS.

LAWYER WILL GIVE SERVICES FOR USE of loop office. Address S 440, Tribune.

TO RENT—MANUFACTURING PROPERTY.

FACTORIES AND WAREHOUSE SPACE. INDUSTRIAL LOCATING CO. Harr. 1200.

MUSICAL INSTRUMENTS.

Pianos and Players.

USED GRAND PIANOS, $165. Used small size upright pianos, $35. KIMBALL FACTORY SALESROOM, 2631 W. 26th-st. Lawndale 3862.

STEINWAY GRAND, OWNER LEFT CITY. $450. This piano in excellent condition. TERMS can be arranged to responsible party. See Credit Bgr., 6th flr., 209 S. State-st.

RENT A BABY GRAND, $8 A MONTH; new midgets, $6; semi-midgets, $5; used upright, $2 up. CABLE PIANO CO., 301 S. WABASH.

CLOSING OUT ALL USED PIANOS AT cost. All makes and styles. $20 up. SCHULTZ PIANO CO., 2255 W. MADISON.

BEAUTIFUL BABY GRAND—EXCEL. COND. Must sell, $350. Butterfield 8536.

MOON MULLINS—POT LUCK

REAL ESTATE FOR SALE.

APARTMENT BUILDINGS.

South Side.

MOD. 2 APT. BRK. BLDG. 5 AND 5. SUN pch., stm. ht., frigidaire, 2 car gar., trees, shrubs, flowers, see to appreciate. Most attract.. Trms., sac. Address MB 364, Tribune.

$26,000—Hyde Park 6 Apt.

Modern. 1 mortgage $19,000; cash only. Owner. Address M B 370, Tribune.

3330 CALUMET-AV.—38 FT. FRONTAGE; building slightly burned; needing repair; cheap for cash. Apply Mrs. S. Anderson. 3741 Giles-av. Douglas 6045.

2 FLAT BRICK BLDG., 5-6 RMS.; 3 CAR gar.; will sac. Call Vinc. 9281.

BANK RECEIVER OFFERS MOD. 2 APT. brk. 5239 S. Peoria. Bargain. Bou. 4576.

North Side.

2 FLAT BRK. IN ROGERS PK., 5-5 RMS., h. w. ht., 2 car gar.; $11,500; St. Ignatius parish; 3 blks. to L. Don't miss this chance. Minwegen, 1554 Devon. R. Pk. 2000.

Northwest Side.

SELL OR TRADE 4 FL. APT. BLDG., 2-4 and 2-5 rm. flats; mod.; on cor.; st. ht.; 2 car gar. Best offer takes $16,000 equity. 4641 Parker-av.

BUSINESS PROPERTY.

Northwest Side.

FORECLOSED BUS. COR., BRK.; DRUGS, no lease; 6 rms., ht. w. ht., 2 c. br. gar. Cost $22,000, now $9,500; ½ cash. Address A L 132, Tribune.

SELL BUS. PROP., STORE, FLAT, AUTO bus.; leavg. city. Address M E 46, Tribune.

HOUSES.

South Side.

FORMERLY $5,500, CUT $2,700, BRK. COTtage, 5 rms., rear of 30 ft. lot. 9951 S. May-st., hardwood trim and floors, porcelain bath, sink, brick fireplace, shrubbery, grape arbor, cement st. Price $2,800. Owner or McCLUN, 217 W. 63d-st. Wentworth 1844.

UNUS. RMG. HSE. OPPORTUNITY; PRAIrie-26th; mod.; 28 rm.; furn.; 100% rented; clr.; investigate. Scherer, Dre. 1800.

$2,200 WILL TAKE 3 ROOM BUNGALOW; small payment and $30 per month. 9603 S. Bishop-st. Vincennes 5377.

NEW 12 RM. BRICK HSE.—4 SUN PARlors, suit. small apt. hotel or clubhouse, furn. or unfurn.; very reas. 1516 W. 62d.

North Side.

TOWN HOMES

GOLD COAST—NEW LINCOLN PK. AREA. Several homes of 12 to 16 rooms, handsomely decorated and with the very latest equipment. For information, State 0240.

9 RM. HSE.—FURN., COMPL.; 2 CAR GAR. 50 ft. lot; H W. ht.; gd. trans.; pres. inc. $50 mo.; accept reas. offer. tms. L.V. 3282.

Northwest Side.

$11,000 VALUE FOR $5,500.

6 room brick residence; 2 car garage. Portage Park. Bruns. 6392, or Humb. 2449.

5 RM. HSE.—ARCOLA HT.; 37½X185; 3 car gar.; clr.; pr. $5,000 cash. Kil. 1723.

VACANT.

South Side.

$199 BUYS A FULLY IMP. LOT READY for bldg. Terms. Olcott's Blue Book value $450-$700. Frank De Lugach, 314 W. 101-pl.

Southwest Side.

30 FT LOTS $49 EA.; $1 DOWN, $1 A week. Frank De Lugach, 95th-California.

REAL ESTATE—SUBURBAN—SOUTH.

General.

30 FT. LOTS, $99 EA.; $1 DOWN, $1 A week. Frank De Lugach, 95th-California.

Miscellaneous.

5 ACRES TRUCK FARM LAND, SOME CAN be used for poultry. Only 27 miles from Chicago; $250 cash will handle. Will loan money for bldg. material. Also 2½ acres with bldgs. Address A L 531, Tribune.

REAL ESTATE—SUBURBAN—S. W.

General.

¼ ACRES, $98; ½ ACRES, $196; $2 DOWN, $2 a week. Frank De Lugach, 95th-Calif.

Tinley Park—47 minutes to loop.

NICE SMALL HOME, LARGE CHICKEN house; elec., gas, water, hard road, on 2 acres good soil, in town; $4,000; small down payment. Address A M 580, Tribune.

REAL ESTATE—SUBURBAN—NORTH.

Evanston—19 minutes to loop.

INCOME HOUSE—3 RS., DBL. GAR.; MUST sell at once; leav. town. Greenleaf 5807.

Ravinia—37 minutes to loop.

CAPE COD BUNG.; 5 R., BATH; 1½ BLKS. sch., trans., beau. landscpd.; consid. clear lot in trade. 1325 S. St. John's, Ravinia, Ill.

REAL ESTATE—SUBURBAN—WEST.

General.

5 RM. BRK. BUNG., BARGAIN, 2 CAR gar., 30 ft. lot, price cut to $5,950 for quick sale; terms. Pilgrim & Co., Aus. 1680.

River Forest—18 minutes to loop.

UNPARALLELED VALUE—
Owner must sac. lovely brk. residence, choice loc., lge. grounds, beau. trees, flowers. Very attr. liv. rm., firepl.; exquisitely dec. thruout; sun rm., brkfst. rm., 6 bedrms., 3 baths, extra lav. Price cut from $45,000 to $30,000. Mrs. Frank Donly, Forest 2305.

REAL ESTATE—SUBURBAN—MISCELL'S.

2½ ACRE CHICKEN FARM, 4 RM. HSE., lge. chicken hse., elec. and water; will sell cheap on terms to suit. J. A. Sherman, 6211 S. Troy-st. Rep. 4995.

REAL ESTATE—SUMMER RESORTS.

FOX RIVER HOME SITES.

No reas. offer refused in liquidating beaut. Algonquin Hills. For particulars PHONE FRANKLIN 0280.

SUMMER HOME IN EXCLUSIVE WOODED colony near Green Bay; swimming, fishing; 8 rooms furnished, shower, electric; $4,750. Box E, De Pere, Wis.

BARGAIN COTTAGE, SOU. WIS., 65 MI. Chgo.; also big lot, hvly. wooded; full lake rights; $175, $5 down, $5 monthly. Address A L 211, Tribune.

NEW COTTAGE—4 ROOMS, WITH LARGE glazed sleeping pch., on ¼ acre lake lot, 38 miles N. W. of Chicago; $1,250; $300 cash, $25 month; no assessments. Address L P 218, Tribune.

YOUR SHOP'G ENDS HERE; BUY DIRECT, aged farmer; 50x150; Chain o' Lakes, Antioch; $150; tms. Address M B 74, Tribune.

OWNER MUST SELL 3 RM. COTTAGE ON beau. sand bottom Wis. Lake; mod. conven. $575; terms. Address M D 228, Tribune.

ENGLISH TYPE COTTAGE AT LAKE, NEAR McHenry, 1 hour Chicago; for quick sale, $800, incl. boat. Address M A 91, Tribune.

BARG.—OWNER SAC. NEW COTT., LGE. Wis. lake; 2 hrs. Chi.; gd. fish., baths.; $575; tms. Gentiles. Address M B 44, Tribune.

NEW SUMMER HOME—$695, TERMS TO suit. Heavily wooded sec., sandy bch., 1 hr. N. W. of Chicago. Address A L 39, Tribune.

SUMMER HOMESITE—NO. ILL. LAKE; 1 hour Chgo.; $200, incl. boat. State 2678.

½ A. ON FOX RIVER, $250; 38 MI. LOOP, $25 cash. Address M 376, Tribune.

INDIAN LAKE, MICH.—WAT. FRT.; FURN. cott., boats, elec.; accom. 7. Shel. 3089.

OWNER CUTS PRICE 3 R. COT.; LG. WIS. lake; $600. Address M B 72, Tribune.

REAL ESTATE—FARM LANDS.

Illinois.

FOR SALE — HIGHLY PRODUCTIVE CORN Belt farms, well improved, excellent location; cheap. State Bank of Leonore, Illinois.

MY 16 ACRES OF BEST FARM LAND near Elgin; price $2,400; $300 cash, balance easy. Write Box 61, Wayne, Ill.

BANK SACRIFICE 40 ACS.; 15 MI. WEST; will divide. Brooks, 4239 Division.

Indiana.

10 A., NR. VALPARAISO, HSE., GAR., poultry, cow; $3,000. H. Nelson, R. 7, Valparaiso, Ind.

Iowa.

FINE IOWA STOCK AND GRAIN, 400 acres, $75; terms. Address A J 397, Tribune.

Michigan.

100 AC. ON PAVED ROAD, 8 MILES TO South Bend, 40 rods to river, timber, 10 a. fruit, 7 room house, 40x60 barn, etc. Only $2,500, part cash. Roessler, 140 S. Dearborn.

COUNTRY HOME, S. W. MICH.; EDGE NICE town; good 7 rm. hse.; elec. lts.; city wat., etc.; garage; fruit; ½ acre land; only $1,950. ½ cash. Address A K 90, Tribune.

20 A. RIVER FRONT CHICKEN FARM; 14 a. clrd.; 2 rm. cabin; $650; $65 cash, $10 mo. Evans-Tinney Co., Fremont, Mich.

14 A. NEW BUNGALOW, NICE ORCHARD, $1,950, $750 dn. A. Nixon, Cassopolis, Mich.

Oklahoma.

OWNER WILL SELL ENTIRE 10 ACRE tract for $50; $5 dn., $5 mo. Mid. 9170.

Wisconsin.

A Splendid Country Estate

of 140 acres, 10 miles west of Milwaukee in Waukesha county on state highways 18, 19 and 30; formerly Aitken Bros. farm. Buildings are suitable for a high grade stock farm or country home. No trades. Phone 23, Waukesha, or write P. O. Box 148.

SOO LINE LAND GRANT. LANDS IN UPper Wisconsin. Free information. Ask for Booklet No. 53, Homeseekers' rates. Address H. S. FUNSTON, Land Dept., Soo Line Ry., Minneapolis, Minn.

REAL ESTATE WANTED.

Apartment Buildings.

PRIV. PARTY WILL PAY HIGHEST CASH price for apt. bldgs. or mtgs.; realize nearly 100% for equity. Address A J 516, Tribune.

Business Property.

HAVE CUSTOMERS WITH CASH FOR ONE story Chicago business property with chain store tenants. FRANKENSTEIN & CO., 33 N. La Salle-st. Central 5753.

Miscellaneous.

WILL TRADE RECENTLY MADE FIRST mortgages, $500 to $3,500, for home or small bldg. See agent, 1156 N. Clark-st.

REAL ESTATE FOR EXCHANGE.

Houses.

LARGE 5 RM. BRICK BUNGALOW; SURF., bus, steam trans. All improv. paid; 2 blks. stores, etc. Restricted dist. Must sell. Mortgage due 1943. Accept clear vacant and $55 month. Address M D 400, Tribune.

Farms and Acres.

CLEAR IND. FARM 75 MI. CHI., 460 AC. Good bldgs., $30,000. Want Chi. imp., 1st mtge. only. Address M E 48, Tribune.

Vacant.

I HAVE A COUPLE LOTS, PAID FOR that I will exchange for your bldg. Address M E 567, Tribune.

Miscellaneous.

WANTED—YOUR EQUITY IN BUILDING or vacant in exchange for my suburban acre tracts, with or without house. ADDRESS L X 167, TRIBUNE.

REAL ESTATE LOANS.

First Mortgage.

SEE US ABOUT MAKING OR REFINANCING your mortgage or bond issue; immediate service. Address M D 376, Tribune.

COLLATERAL LOANS ON 1ST MTGS. 1ST MTGS. BOUGHT, SUBST. DISCOUNT. General Acceptance Co., 139 N. Clark-st.

WILL MAKE COLLATERAL LOAN ON 1ST mtg. up to $15,000. L. Price, 139 N. Clark.

LADY WITH FUNDS WILL MAKE 1ST mtgs. See agent, 1156 N. Clark-st.

Junior Mortgage.

2D MORTGAGE LOANS
TRUSTEES SYSTEM SERVICE.

TRUSTEES SYSTEM BLDG., N. E. CORNER WELLS AND LAKE-STS. ....ANDover 2121
1630 BELMONT-AV. ....GRAceland 3800
3940 W. MADISON-ST. ....KEDzie 2222
724 W. 63D-ST. ....ENGlewood 1230

2D MTGS. MADE IN ONE DAY. SIMMONS BROS., 69 W. Washington, Rand. 9149.

STOCKS AND BONDS.

CASH IN 5 MINUTES.

We buy listed and unlisted stocks and bonds. North American Trust Co., Bond Dept., Bank floor, 127 N. Dearborn-st.

WILL BUY, LOAN

on tax warrants, R. E. bonds, securities. G. E. KNIGHT, 33 N. LA SALLE. AND. 2197.

I WISH TO PURCHASE 250 SHARES Standard American Trust. MEYERS 1132 Conway Building.

TAX WARRANTS AND REAL ESTATE bonds bought for cash. August C. Sievers & Co., 120 S. La Salle, R. 641. State 4253.

REAL ESTATE BONDS AND TAX WARrants bought for cash. Wittbold Securities Co., 134 N. La Salle-st. State 7500.

WE MAKE LOANS, BUY GOLD BONDS AND OTHER SECURITIES, ROOM 504. The Cosmopolitan Co., 72 W. Washington.

WHAT ARE YOU DOING WITH YOUR DEfaulted bonds? Suite 1909, 100 N. La Salle.

WE BUY OR LOAN ON R. E. BONDS, TAX warrants. Suite 712, 134 N. La Salle-st.

MORTGAGES.

WILL BUY FIRST MORTGAGES, 50 PER cent valuation, not in default, in good residential section. Owner occupied. 175 W. Jackson-blvd. Room 2146 A.

WANTED—GOOD 1ST MTG. NOT OVER $4,500 on Chicago real estate. MYERS 1132 Conway Bldg. Franklin 8160.

SELL 5C-10C MDSE. TO HOMES. 150% profit; 3 out of 5 buy; new low prices; 800 articles. Wartell, 529 S. Franklin.

HAVE $2,000 1ST MTGE. PRIV. HOME for sale; will discount. Del. 2816.

BUILDING MATERIALS.

Bricks.

100,000 USED BRICKS CLEANED, DELIVered, $3.75 per 1,000. Lake View 2627.

Lumber.

YOU WILL POSITIVELY SAVE MONEY ON lumber, millwork, roofing, wallboard, etc. 3509-15 Belmont-av. Independence 4800.

LOANS.

Personal, Property, and Salary.

QUICK—
LIBERAL—
CONFIDENTIAL—

Salary Loans On Your Signature Only

$25 to $300 at NO EXTRA COST. An Unequaled Method.

Come in or phone. Learn how liberal our SALARY LOAN METHOD really is. You'll like the simpleness of the entire transaction.

NO ENDORSERS—NO MORTGAGES. NO PUBLICITY—PAYMENTS TO SUIT.

Furniture, Auto and Co-Maker Loans Made if Requested.

LOCAL LOAN CO.

UNDER STATE SUPERVISION.
27 W. WASHINGTON. RANDOLPH 8400
821 W. 63D-ST. ENGLEWOOD 7800
1212 N. ASHLAND. BRUNSWICK 3100
4013 MILWAUKEE. AVENUE 1400
1 N. CRAWFORD. KEDZIE 5900
8 N. OGDEN-AV. HAYMARKET 4700

Cash . . . $25 to $300 . . . Salary or Furniture

A quick, dignified transaction giving you the full amount of the loan at legal rates with repayment to suit your convenience. Our FRIENDLY LOAN SERVICE has been popular for the past 43 years.

CALL—WRITE—OR PHONE.

C. C. ERD

7 S. DEARBORN-ST., ROOM 916. PHONE CENTRAL 4733-34.

MONEY? MONEY?

LOANS—$25 TO $300. Salary or Furniture.

T. B. WARD

8 S. DEARBORN, RM. 612. RAND. 2060.

$—$—$—QUICK SERVICE—$—$—$ FOR FOLKS WHO NEED UP TO $300. Salary, Furniture or Collateral. Make a loan today. Take 20 months to pay.

MASON FINANCIAL CO.,

8 S. DEARBORN, RM. 910. CENTRAL 3516.

SALARY OR FURNITURE LOANS. $10 TO $300. IMPERIAL CREDIT CO. 30 W. Washington-st., 11th floor. Fra. 8924. SOUTH SIDE OFFICE: 6317 S. Halsted-st. 2d Floor. ENGLEWOOD 0108.

BUSINESS LOANS

up to $10,000 on the equipment of factories, restaurants, laundries, hotels, rooming houses, etc. Easy time payments. Also loans on accounts receivable. F. BOLAND, 215 W. Randolph. Frank. 1966.

Household and Salary Loans, $50 TO $200. **Chicago Finance Co.,** 11 S. La Salle, Room 1301. Central 1060.

PROMPT LOANS UP TO $300 ON SALaries, tax warrants, 1st mtg. paper, etc. Rm. 322, 127 N. Dearborn-st. Rand. 4877.

LOANS.

Personal, Property, and Salary.

Why pay more Than Household's low rate?

Cash loans up to $300 to husbands and wives at reasonable rates. Loans above $100 up to $300 made at a rate less than the usual small loan rate.

If you are keeping house and can make regular monthly payments you have all the security needed for a Household loan.

Quick service. Strictly confidential. Husband and wife only need sign. No endorsers. 20 months to pay.

LOOP:
77 W. Washington, 10th floor. State 0151
105 W. Monroe, 5th floor. State 1777
105 W. Madison, 14th floor. Franklin 0885
ROGERS PARK:
1737 Howard-st., 2d floor. Rog. Pk. 8320
WEST:
4010 W. Madison-st., 4th floor. Kedzie 0704
9 S. Kedzie-av., 3d floor. Van Buren 0100
CICERO-BERWYN:
6012½ W. 22d-st., 2d floor. Cicero 6400
OAK PARK:
1140 Lake-st., 3d floor. Euclid 503
NORTHWEST:
2800 Milwaukee-av., 5th floor. Capitol 3440
4710 Irving-Park, 2d floor. Pensacola 4570
NORTH:
1951 Irving Park, 2d floor. Buckingham 1006
4753 Broadway, 11th floor. Longbeach 7163
SOUTH:
841 E. 63d-st., 4th floor. Plaza 8360
736 E. 63d-st., 2d floor. Fairfax 2839
6850 S. Halsted-st., 2d fl. Englewood 5534
SOUTHWEST:
6255 S. Ashland-av., 2d floor. Hemlock 4510
2355 W. 63d-st., 2d floor. Republic 4472
SOUTH CHICAGO:
9130 Commercial, 2d floor. So. Chicago 0103
ROSELAND:
11106 S. Michigan, 2d fl. Commodore 3880

HOUSEHOLD Finance Corporation

Commonwealth Customers-Pay LESS-for LOANS

COMMONWEALTH'S rate on amounts above $100 is substantially lower than the lawful rate usually charged.

THE personal property which nearly every family owns and the signature of husband and wife enable one to secure any amount up to $300 quickly and easily.

You get the full amount of the loan, and up to 25 months to repay. Interest at the reduced rate is charged only while you keep the money.

Also Salary and Auto Loans.

9—CHICAGO OFFICES—9.

COMMONWEALTH—LOOP. Wab. 8233. 209 S. State, Rm. 600. Republic Bldg.
COMMONWEALTH—NORTH. 4803 Lincoln-av., Rm. 215. Long. 3456.
COMMONWEALTH—ROGERS PARK. 1791 Howard-st., R. 212. Rog. Pk. 0754.
COMMONWEALTH—NORTHWEST. 4013 Milwaukee-av., R. 307. Ave. 0443.
COMMONWEALTH—WEST. 9 S. Kedzie-av., Rm. 222. Kedzie 1437.
COMMONWEALTH—OAK PARK. 137 Marion-st., Rm. 206. Village 6886.
COMMONWEALTH—SOUTH. 6306 Cottage Gr., R. 305. Hyde Pk. 0604.
COMMONWEALTH—SOUTHWEST. 6314 S. Western, R. 201. Prospect 3130.
COMMONWEALTH—ROSELAND. 11112 S. Mich., Rm. 220. Pullman 6615.

Commonwealth Loan Co.

BUSINESS ESTABLISHED 1887.

NEED MONEY? For "PERSONAL" Loans See BACK COVER of the NEW CHICAGO TELEPHONE BOOK.

HOUSEHOLD APPLIANCES.

THOR'S AUGUST SALE.
DEMONSTRATORS—REBUILT WASHERS.
Combination washer-ironer $54.50
Maytag [57] $39.50
Thor [25's] ....$26 to $49.50
Thor Agitator $49.50
New washers—greatly reduced.
THOR SHOP, 202 S. Wabash. Wab. 7944.

6 REPOSSESSED MAYTAG WASHERS. 50c on the dollar; terms $1 per week. 2934 Lincoln-av. Graceland 5178 or 5179.

HAVE 50 SIMPLEX ELEC. RANGES, ORIGinally sold at $139, to sell at $12.50 ea. 220 W. Huron, 1st fl. Del. 7899. Open Sun.

ELEC. WASH. MACHINE; PERF. COND.; $18. 4825 N. Leavitt, 1st. Ravens. 3299.

EL. WASHER, $16; MAYTAG, $25; THOR, $25; new ones, $1 wk. 3126 Lincoln-av.

TO RENT—BRAND NEW MAYTAG WASHERS. SEELEY 7460.

Electrical Refrigeration.

FINANCE CO. ORDERS

Brand new elec. refrigerator to be sold for $38, bal. due on acc. Used only 2 mos. 2308 W. Madison. Open eves., Sun.

REPOSSESSED AND USED FRIGIDAIRE—Norge, Servel, Sparton, Zerozone; GUARANTEED; all sizes; low as $20; big discount on floor samples; $5 down; easy terms. Open eves. 1954 W. 35th-st. Lafayette 3040.

REPOSSESSED FRIGIDAIRES, $25 UP; like new; cold controls; open evenings. Empire Finance Co., 2400 Madison.

$59.50 BUYS A NEW ELEC. REFRIGERAtor. Factory distributor; save 50% to 75%. 159 N. Michigan. Open evenings.

FRIGIDAIRES, KELVINATORS, ZEROzones, Norges to sell as low as $35. 220 W. Huron, 1st fl. Del. 7899. Open Sunday.

G. E. REFRIGERATOR—LIKE NEW; COST $325; sac. for $200. Keystone 1403.

SERVICE UNITS, PARTS, ALL MAKES used refr., $35. 2835 Lincoln. Buck. 2048.

HOME FURNISHINGS WANTED.

ATLANTIC 2290.

PHILPOTT'S BUYERS MEAN MONEY TO YOU. See us first. Get more. We are as near as your phone. ARTHUR R. PHILPOTT.

KEDZIE 1800.

Best cash prices for used furn., rugs, stoves, elec. radios. Homan Furn. Prompt Service.

CALL SEELEY 3376 FOR GD. CASH prices for furn., rugs, etc. We call anywhere. Brown.

CALL NEVADA 1150 — HIGHEST CASH prices paid for used furn., rugs, stoves, elec. radios; prompt service. Acme Furn.

CALL CRAWFORD 3850 FOR HIGHER cash prices on your furn., rugs, and elec. radio. Prompt serv. Spaulding Furniture Co.

DEALER STARTING BUSINESS NEEDS furniture, rugs. Cash. Hyde Park 3197.

WILL BUY FOR CASH ENTIRE CONTENTS of apt. or home. Radcliffe 3169.

I NEED FURNITURE AND RUGS—WILL pay cash. Phone Regent 5690.

WE NEED FURNITURE! WILL PAY FULL value in cash. Phone Victory 1414.

MACHINERY AND EQUIPMENT.

ARC WELDER, WILSON 300 AMP. PORTAble gasoline outfit on trailer; depression price, $300. A & A Welding Works, 2627 N. Talman. Brun. 0046.

$380 DE VILBISS SPRAY PAINTING SYStem. Used 2 wks. Like new $175. Phone Sup. 9369, btw. 9-5 after Sunday.

BOATS, YACHTS, ETC.

BEST OFFER BUYS NEW JOHNSON SEAhorse 16 outbrd. motor. Calumet 7091.

USED AUTOMOBILES FOR SALE.

Reductions THAT SEEM Actually INCREDIBLE at 2210 Michigan-av.
ALL MAKES ALL PRICES
Way Below Market Values. THINK OF IT!
OPEN AND CLOSED CARS AS LOW AS
$49 to $195
43 Others, Nothing Over $775. ALL OUR RECONDITIONED CARS CARRY 7 DAY DRIVING TRIAL—GUARANTEE.
OPEN ALL DAY SUN. OPEN EVES.
Bird-Sykes
GRAHAM DISTRIBUTOR.
2210 Michigan-av.

SALE OF REPOSSESSED CARS AT LOWest prices in town. 7 day driv. trial, 90 day warranty; 12 to 24 mos. to pay. West Side Auto Exch., 4637 W. Madison-st.

AUBURN—8 LATE '31 CONVERTIBLE CUST. sedan. Free wheeling, 6 wire whls., side mts., chrome tire covers, white wall tires. Cost over $1,585. Repos. Sac. for $695. Your car as dn. paymt. Bal. 12-24 months. G. N. C. FINANCE CORP. AT CRAWFORD.
3939 Washington-blvd.

AUBURN—'32 STR. 8 USED CUST. SEDAN; 6 wire whls., fend. wells, chrome tire covers, trunk; cost $1,590; like new throughout; reposs.; sacr. for $685. Your car as dn. pay., bal. 12-24 mos. G. M. S. Finance Co.
4635 Washington-blvd.

AUBURN VICTORIA.
'29. It was carefully checked over in our shops, so now it's topnotch thruout. $225. STUDEBAKER CO. 26TH & MICHIGAN.

AUBURN—12, 1932 DUAL AXLE. OUT 30 DAYS; CHEAP; USED. CALL 1132 DIVERSEY-BLVD.

AUBURN—1930 DE LUXE PHAETON SEDAN, MODEL 125; SMALL PAYMENT WILL HANDLE. ALBANY 0811.

BUICK—'31 DE LUXE 8-91 SEDAN, LONG whl. base, 6 wire whls., side mts., chrome tire covers, trunk. Cost over $2,250. Reposs. Sacr. for $895. Your car as down pay. Bal. 12-24 mos. 7 day driv. trial, 90 day guar. G. N. C. FINANCE CORP. AT CRAWFORD.
3939 Washington-blvd.

BUICK SEDAN, '28.
It's very clean throughout. Has sweet running motor. Very fully equipped. $245. STUDEBAKER CO. 26TH & MICHIGAN.

BUICK—1931 MODEL 8-90 SEDAN; 7 PASS. 6 wire whls., fender wells, white wall tires; cost $2,290; repossessed; guaranteed like new; sac. for less than half original cost. C. M. A. C. FINANCE, 3327 Milwaukee.

BUICK—1930, 124 IN. W. B. SEDAN. YOUR ideal car. Has been driven very carefully. Like new in every respect. Guaranteed like new car. Best offer accepted. Northwest Buick Co., 3801 Lawrence-av.

BUICK—1930 7 PASS. SEDAN, LIKE NEW, special bargain, $695. ONLY $235 down, bal. $30 monthly. JAS. LEVY BUICK CO., 23d-st. and Michigan-av.

BUICK—1930 SEDAN, MASTER DE LUXE, 5 pass., 57; original cost $1,895, now only $475. Terms to suit; car in trade. Fitzpatrick, 6555 Cottage Grove. Mid. 4200.

BUICK—1932, 118 IN. W. B. WIRE WHEEL sedan. Used by our president for 2 weeks. Cost $1,500 new; will sacrifice for $1,175. Northwest Buick Co., 3801 Lawrence-av.

BUICK—1932 VICTORIA; A NEARLY NEW 5-Pass. Coupe, used only 60 days. Big saving. Regular guarantee. LINCOLN PARK BUICK, 2825 N. Halsted.

BUICK—'28 STAND. 6 DE LUXE SED.; EXC. cond.; out of work; $150 cash. Col. 4818.

BUICK—7 PASS. SEDAN, 1930, 6 W. W.; best cond. Will sac. Columbus 7157.

CADILLAC—12 SED. '31 DE LUXE FLEETwood; 6 wire whls., side mts. Cost $4,600. Repos. Yours at $1,875. Your car as down pay. Bal. 12-24 mos. 7 day driv. trial. G. N. C. FINANCE CORP. AT CRAWFORD.
3939 Washington-blvd.

CADILLAC 1931 V-16.
Here is your chance to buy a virtually new 5 pass. sedan at a real bargain. Radio equipped. Very low mileage. Foreclosure forces immediate sale. Long. 1350.

CADILLAC SEDAN.
1926. Upholstery appears unworn. Has dandy tires. Runs fine. $245. Terms. STUDEBAKER CO. 26TH & MICHIGAN.

CADILLAC—LATEST 1929, 341-B, 7 PASS. sedan. A real genuine '29 Cadillac that will pass for new at $895. Terms. 1801 W. 63D-ST., COR. WOOD.

CADILLAC—1931 16 CYL., 7-PASS. SEDAN; repossessed. Best offer. Will trade. Tom O'Rourke, 2433 S. Michigan-av.

CADILLAC—REAL 1932 SEDAN. WIRE WHEELS. USED. $2,175. 1132 DIVERSEY-BLVD.

CHEVROLET ROADSTER.
1930. Canary yellow finish. Orange whls. Rumble seat. It's a beauty. $195. Terms. STUDEBAKER CO. 26TH & MICHIGAN.

CHEVROLET—'29 CONVERTIBLE COUPE. Finish in blue. Good tires. A-1 condition. $35 down. Balance easy. No indorsers. 5710 BROADWAY. LON. 1252.

CHEVROLET—LATE 1932 DE LUXE 5 P. sedan; 6 wire wheels, 2 fender mtd.; used 60 days; sac. at $495. 3327 Milwaukee.

CHEVROLET—1931 COACH; DOWN DRAFT carburation, radio equip., $285. 1419 W. 72d-st. Triangle 4802.

CHEVROLET—'30 RDSTER., WIRE WHLS., rumble seat, practically new tires; $195. CHEVROLET DLR., 2508 Milwaukee-av.

CHEVROLET—'31 SPT. CABRIOLET; USED very little. 4440 W. Madison.

CHEV.—COACH, LATE 1927; LOOKS, RUNS extra gd.; $50 cash. Pri. Stew. 3302.

CHRYSLER—'30 77 ROYAL COUPE; 6 W. whls., fend. wells, chrome tire covers, white wall tires, heater, radio; cost $1,970. Positively looks like new; reposs.; sacr. for $595. Your car as down pay., bal. 12-24 mos.; 7 day driv. trial. G. M. S. Finance Co.
4635 Washington-blvd.

CHRYSLER 72 SEDAN.
'28. Looks as though never driven a mile. Has many valuable extras. $225. Terms. STUDEBAKER CO. 26TH & MICHIGAN.

CHRYSLER—75 1929 4 DR. SEDAN; PERfect; $265. Mrs. Jones. 3423 Madison.

DE SOTO—1932 USED DE LUXE 6 SEDAN. Free wheeling. Floating power, automatic clutch, used 60 days, 6 wire whls., side mts. Cost $1,350. Reposs. Sac. for $695. Your car as dn. pay. Bal. 12-24 mos. 7 day driv. trial, 90 day guar. Always open. G. N. C. FINANCE CORP. AT CRAWFORD.
3939 Washington-blvd.

DE SOTO—'32; USED DEMO.; SAVINGS. Mr. King or Boring. 6052 Cottage Grove.

DODGE—1931 USED 8 CYL. SEDAN, DEMonstrator. Fully equipped, with wire wheels. Carries our regular guarantee. Can be bought at a big reduction. Easy terms. Ask for Mr. Weber. DASHIELL MOTOR CO., 2542 S. Michigan. Calumet 7300.

DODGE—1931 SEDAN—6 cyl., 4 dr.; dr. very little; 5 brand new tires, wire whls.; perf. mech.; $575. Robt. M. Foley & Co., 3817 Lawrence. Key. 6600.

DODGE—6 SED., 1932, FREE WHEELING, floating power, automatic clutch; used 90 days; reposs.; sac. for $745. Terms, trade. 3327 Milwaukee, at Crawford.

ELCAR 8 SEDAN.
1928. Very attractive. Has smooth, powerful performance. Snubbers, heater, etc. $145. STUDEBAKER CO., 26TH & MICHIGAN.

USED AUTOMOBILES FOR SALE.

Repossessed Fords-Chevs.
1,000 TO PICK FROM.
'29-'31 MODELS. $70 up. '27-'28 MODELS. $20 up.
MAKE YOUR OWN TERMS.
FREE 1932 STATE LICENSE. 90 DAY WRITTEN GUARANTEE. ALWAYS OPEN. YOUR CAR TAKEN AS DOWN PAYMENT.
WALTON FINANCE CORP., 940-958 MILWAUKEE-AV.

ESSEX COACH, 1929.
Tires are like new. Shock absorbers, seat covers, etc. Will give real satisfaction. $185. STUDEBAKER CO., 26TH & MICHIGAN.

ESSEX—1930 COACH, LIKE NEW, $160. Residence, 933 N. Crawford-av.

Fords—'30s, '31s—Fords
Terms $50 down, $5 per week. $75 TO $125 FOR YOUR 1928 OR 1929 FORD OR CHEVROLET.
1930 Roadsters ....$165. No higher
1930 Coupes ....$200. No higher
1930 Tudors ....$215. No higher
1930 Town Sedans....$250. No higher
1931 Coupes ....$265. No higher
1931 Tudors ....$285. No higher
1931 Sedans ....$335. No higher
Money back guarantee with every car. LITSINGER, 925 W. Jackson. Always Open. AUTHORIZED DEALER. OVER 35,000 SATISFIED OWNERS.

FORD 1931 COUPE, $275.
FORD 1930 COUPE, $195.
These cars are in their original new car condition and cannot be told from new. HEALY MOTOR SALES. 4633 W. MADISON. COL. 7083.

FORD—'31 CONV. COUPE $285
Ford '31 Del. Coupe; rum. seat. $100 down
Ford '31 Coach; good cond. .... 85 down
Ford '30 Roadster; rumble seat.... 60 down
Ford '30 Coach, white wall tires.. 70 down
GLENN E. HOLMES, INC., 30 E. Lake-st.

FORD SPORT COUPE.
1931. Rumble seat. Looks and runs as though never driven a mile. $295. Terms. STUDEBAKER CO., 26TH & MICHIGAN.

FORDS—1928 TO 1931. ALL MODELS. PRICED TO SELL AT ONCE. SEE OUR BARGAINS BEFORE YOU BUY. HESSER & SODEN, 1234 MORSE-AV.

FORDS—1932 BARGAINS, NEW CAR GUARantee. Used. Liberal terms or trade. Tudor, $445. Coupe, $440. V-8 Cabriolet, $565. LITSINGER, 925 W. Jackson-blvd. Alw. op.

FORDS—[20]; 1931, 1930 AND 1929 CABriolets, sport coupes and Std. coupes; all in perfect condition, at a bargain. Tms. or trade. LAWDER BROS., 6900 VINCENNES-AV.

FORD—1931, 4 DR., SIDEMTS. $295
Ford, 1931 Tudor 225
Ford, 1931 Spt. Rdstr.; like new 225
Terms. Written guarantee. 4445 W. Madison.

FORD — 1930 TUDOR, RECONDITIONED thruout; priced right for quick sale. CHRYSLER DEALER, 3236 Jackson.

FORD—1931 VICTORIA COUPE; LIKE new; also 1930 Ford Tudor; exc. cond. $265. 646 Madison-st., Oak Park. Aus. 2102.

FORDS—10 LATE 1931 AND 1930 TUDORS, in excel. cond., at a barg.; tms. or trade. LAWDER BROS., 6900 VINCENNES-AV.

FORD—MUST SACRIFICE MY EARLY 1931 Tudor; perfect in every way; can arrange terms; no dealers. Call Independence 2900.

FORD—1931; DELIV. OCT.; 9,300 MIL; Like new; $250. 4517 N. Lawndale-av.

FORDS—'32 V-8S, USED. TERMS. SEE Walton Finance corp. 940 Milwaukee-av.

FORD—'30 FORDOR TOWN SEDAN; GD. cond. Nd. cash, only $190. 3433 W. Madison.

FORD—1931 STANDARD COUPE; APPEARance of new; $92 down. 1107 N. Clark.

FRANKLIN—'32, 6 CYL. SUPERCHARGED Airman 6; mod. 16, 5 pass., 4 dr. sedan; used. Free whlng., ride control, wire whls., spare tires never used. Purchased May 19, 1932. This is no wrecked car. Orig. owner forced to dispose of car on account of closing of bank. Absolutely cannot be told from new. Will sell at about ¼ orig. cost. 1801 W. 63d-st., Cor. Wood.

FRANKLIN SEDAN, '28.
Every part of the interior and exterior is A1. Runs like clockwork. $295. Terms. STUDEBAKER CO. 26TH & MICHIGAN.

FRANKLINS—REBUILT AND GUARANT'D. All models and body styles. Real bargains. FRANKLIN FACTORY BRANCH, 2000 S. Michigan-av. Victory 2000.

GARDNER — SEDAN, 1928, $125 FOR quick sale; private. Monroe 4467.

GRAHAM-PAIGE—614-'28 SEDAN; 4 SPD. transmission; only $195. Gambill Motor Co., 2230 S. Michigan-av. Cal. 5800.

HUDSON SEDAN.
1928. Luxurious upholstery. Finish has not a mar on it. Efficient engine. $125. STUDEBAKER CO. 26TH & MICHIGAN.

HUDSON — LATEST '32 SPORT SEDAN, WIRE WHLS.; CHEAP; USED. WELL. 7802.

Hupmobile—Hupmobile
We have several 1931 models, sedans, 5 passenger coupes and sport coupes. All have free wheeling, wire wheels and fender mounts; prices range from $450 up. All cars have 90 day guarantee. Terms or trade. ALWAYS OPEN. 2810 MADISON-ST.

JORDAN 8 SEDAN, '28.
Attractive maroon finish. Interior is immaculate. Motor was overhauled. $185. STUDEBAKER CO., 26TH & MICHIGAN.

LA SALLE SEDAN, '28.
It was in storage for almost 2 years, so now it will satisfy most exacting buyer. $385. STUDEBAKER CO. 26TH & MICHIGAN.

LINCOLN LIMOUSINE.
1928. Side mounts and many extras. Was chauffeur driven. Like new today. $450. STUDEBAKER CO. 26TH & MICHIGAN.

LINCOLN—1927 SEDAN, JUDKINS BODY; driven 45,000 miles; exc. condition; privately owned. Can be seen in Loop or Highland Park. Pm. Dearborn 2800.

LINCOLN — 1927 7 PASS. SEDAN, PERF. cond. throughout; must sell; best offer. Phone Mr. Wolen, Canal 4303.

MARMON—8 CUST. USED '32 SED.; FREE wheel.; 6 wire whls., side mts.; used little; cost over $2,300; reposs.; sacr. for $695. Your car as dn. pay. Bal. 12-24 mos. G. N. C. FINANCE CORP. AT CRAWFORD.
3939 Washington-blvd.

MARMON—'31 BIG 8 COUPE; RUMBLE seat; equipped with 6 wire whls.; beautiful car; sacrif. for 2-3 of orig. cost. South Side Nash Sales, 7158 Stony Island.

NASH—'31 STR. 8 SEDAN CUST. 7 PASS. 6 whls., side mts., chrome tire covers. Used 6 days. Can't be told from new. Cost over $2,450. Reposs. Sacr. for $695. Your car as down pay. Bal. 12-24 mos. 7 day driving trial. 90 day guarantee. G. N. C. FINANCE CORP. AT CRAWFORD.
3939 Washington-blvd.

NASH—8 DE LUXE '32 COUPE, USED; 5 pass. Ambassador, model 999. Free wheel'g. Driven 40 days. 6 artillery wood whls. Side mts. Cost $2,185. Reposs. Yours at $1,075. Your car as dn. pay. Bal. 12-24 mos. G. N. C. FINANCE CORP. AT CRAWFORD.
3939 Washington-blvd.

NASH CONV. COUPE.
1929. Rumble seat. Low slung lines. Has spirited performance. Many extras. $195. STUDEBAKER CO. 26TH & MICHIGAN.

NASH—1931 DE LUXE SEDAN, 6 CYL., orig. condition thruout. Fully equipt. Just repossessed. Take bal. due, $325; guaranteed. Terms. 2424 Milwaukee. Spauld. 2700.

NASH—6, LATEST 1931 DE LUXE SEDAN, 6 w. w., 2 fender mtd.; used little; will pass for new; $495. Tms. 3327 Milwaukee.

NASH—'29, 4 DR. SED.; VERY GD. COND. Out of work, nd. cash, $185. 2740 W. 16th.

OAKLAND—'29 COUPE; 6 W. W. S. MTS.; like new; $165 cash. Ward, 3358 Adams.

OLDSMOBILE—8 '32 USED CONVERT. CPE.; wire wheels, radio, dr. little; reposs.; cost $1,275; sacr. for $795. Your car as down pay., bal. 12-24 mos. G. M. S. Finance Co.
4635 Washington-blvd.

OLDSMOBILE COACH.
'29. It's the last word for beautiful appearance and sparkling performance. $245. STUDEBAKER CO., 26TH & MICHIGAN.

OLDSMOBILE—1931 DE LUXE SPORT R. S. Coupe, side mounts; only $545. Terms. 3327 Milwaukee-av., at Crawford.

PACKARD—SPORT PHAETON, 7-40, 1930 model; special paint; tonneau w. s., 6 whls., fen. wells; reconditioned; guaran.; $1,250. PACKARD, 24th and Mich.-av. Cal. 7400.

PACKARD—REAL '32 USED STAND. 8 SED. FREE WHEEL, ETC. $2,500 CAR. OUT 30 DAYS. NOW $1,650. CALL F-E-L-Z, 1132 DIVERSEY-BLVD.

PACKARD—1928 CLOSE-COUPLED SEDAN. Paint, tires and mech. cond. perfect. Guar. Priced to sell. 3236 Jackson-blvd.

USED AUTOMOBILES FOR SALE.

MONEY SAVERS.
1932 Ford Deluxe Town Sedan........$ 525
1931 Auburn Custom Sedans; 5 to choose from. All like new...... 600
1931 Chrysler 8 Deluxe Sedan. 6 wire wheels, side mounts........... 785
1932 Chrysler 8 Convertible Coupe. 6 wire wheels, side mounts, rum. seat. Cost new $1,765. Our pr. 1,000
All cars fully equipped and guaranteed. TERMS TO SUIT.
4444 IRVING PARK-BLVD.

PACKARD 8 COUPE.
1926. Was owned by wealthy family, who gave it fine care. Now it's A1. $145. STUDEBAKER CO., 26TH & MICHIGAN.

PIERCE-ARROW—'30 DE LUXE SED.; SM. PAY. WILL HANDLE. FINANCE CO., 3716 FULLERTON. Albany 0811.

PLYMOUTH—1932 USED CONVERTIBLE Sedan Demonstrator. This is a current model with floating power. Finished in a beautiful blue. Has 6 wire wheels and fully equipped, including a trunk. Will be sold at a big saving. Terms. Ask for Mr. C. Smith, Dashiell Motor Co., 2542 S. Michigan. Calumet 7300.

PLYMOUTH—1932 SEDAN; DEMO.; FREE wheeling, floating power, automatic clutch, etc. Big saving. Fully guaranteed. Tom Harrigan, Inc., 440 Madison-st., Oak Park.

PLYMOUTH—'32 SEDAN, $395; FREE wheel., float. pow.; used; drv. little; reposs.; guar.; terms. Finance Co., 3023 W. Madison-st.

PLYMOUTH — '31 SED., FULLY EQPD., barg. for cash, terms. Pal. 3759.

PLYMOUTH — 1932; CONVERT. COUPE; $375. Phone Greenleaf 6884.

PONTIAC—6 LATE '31 DE LUXE 4 DR. 5 pass. sedan; w. whls.; used 60 days. Cost over $1,100. Reposs. Sacr. for $495. Your car as down pay. Bal. 12-24 mos. 7 day driv. trial. 90 day guar. Always open. G. N. C. FINANCE CORP. AT CRAWFORD.
3939 Washington-blvd.

PONTIAC SEDAN.
1928. It looks and runs better than many cars priced over $250. Special for $95. STUDEBAKER CO. 26TH & MICHIGAN.

PONTIAC—COUPE, $50; A GOOD RUNNING 1st series 1929. TOM HARRIGAN, INC., 452 Madison-st., Oak Park.

PONTIAC—LATE 1931 CONV. SPT. COUPE R. S.; $485; terms. 3327 Milwaukee.

PONTIAC—'28 DE LUXE SED.; FINE APP. and cond.; exc. tires; $145; pri. Rad. 1375.

REO—8 ROYAL '32 FLY. CLOUD, USED 5 pass. sedan; free wheel. 6 wire whls., side mts.; cost $1,985. Reposs. Yours at $995. Your car as down pay. Bal. 12-24 months. G. N. C. FINANCE CORP. AT CRAWFORD.
3939 Washington-blvd.

STEARNS-KNIGHT—1927 SEDAN; 5 PASS. Special today for only $165. Northwest Buick Co., 3801 Lawrence-av.

STUDEBAKER—1930 4 DR. SEDAN; YOUR chance to pick up this popular light 8, costing new $1,400, at a price so low you cannot afford to pass it up; appearance 100%; performance 100%; everything as you would have it; soft mohair uph., blue paint, brand new tires; only $345. Your car or $138 down, bal. arr. Butler Motors, Inc., 25th and Mich.-av. Mich. 2000.

STUDEBAKER—'32 PRESIDENT 8 USED 7 pass de luxe sedan; 6 w. whls., fender wells, chrome tire covers, spotlight, trunk, free whlg., automatic starter and radio; cost $2,685; only 60 days old; reposs.; sacr. for $1,285. Your car as dn. pay., bal. 12-24 mos.; 7 day driv. trial. G. M. S. Finance.
4635 Washington-blvd.

STUDEBAKER—1930 5 PASS. PRES. 4 DR. De Luxe Custom Sedan with 6 wire whls., 2 mounted forward in fender wells. Many extras including trunk rack, Lorraine light, etc. Cannot be told from new car. Sold new for $2,100; sacrifice $495. HEALY MOTOR SALES. 4633 W. MADISON. COL. 7083.

STUDEBAKER—1930 PRES. 8 SED.; 4 DR. 6 wire whls.; cost $2,600; reposs. Yours for $595. Your car as dn. paymt. Bal. 12-24 mos.; 7 day driv. trial; 90 day guar. G. N. C. FINANCE CORP. AT CRAWFORD.
3939 Washington-blvd.

STUDEBAKER BROUGHAM.
1930 Dictator 8, wire whls., side mts., trunk, etc. Driven very little. $385. STUDEBAKER CO. 26TH & MICHIGAN.

STUDEBAKER—1930 PRESIDENT 8 DE Luxe sedan, 6 wire wheels. A-1 condition. Real bargain. 5926 S. Kedzie-av.

STUTZ—SEDAN, 1930 BLACKHAWK, WITH wire wheels, side mounts, etc. It's the last word for sparkling performance and beautiful appearance. Only $845. Terms. Pierce-Arrow Factory Branch, 2246 S. Michigan.

STUTZ SEDAN, '30.
Wire wheels, side mounts, radio, heater, etc. It's a distinguished car. $785. Terms. STUDEBAKER CO. 26TH & MICHIGAN.

STUTZ—REAL 1930 5 PASS. SEDAN, 6 W. wheels; $550. 4440 W. Madison.

VELIE SEDAN, 1929.
De Luxe. Wire whls., side mts., etc. It really looks and runs like new. $145. STUDEBAKER CO. 26TH & MICHIGAN.

WILLYS KNIGHT—1932 DE LUXE SEDAN, with 6 cyl. silent Knight sleeve valve motor; used very little. Has 6 wire whls., side mts., etc. Cost over $1,100; special for quick sale, $675; terms, trade. West Side Buick Co., 4666 Washington-blvd.

WILLYS—6, '32, 4 DOOR DEMON.; BIG disc. off; cash or trade. Austin 1763.

MOTOR TRUCKS.

FORD-CHEV.—200 TO PICK FROM. THE BEST SELECTIONS IN CHICAGO. All type bodies. 99 day guarantee. LOWEST PRICES—EASIEST TERMS.
940 TO 958 MILWAUKEE.

Mack—Present Day Prices.
Used trucks, used tractors, small and large. Pneu. tires. Dump and long wheel base chassis. Mack, 3300 Wentworth. Cal. 5405.

TRAILER BARGAINS—HIGHWAY STAKE, $475; La Peer refrig., $850; 10 whl. Ford refrig., $750; 10 whl. Stake, $575. Tms., tr. LITSINGER, 925 W. Jackson. Alw. open.

FORD 1932 STAKE, DUALS, La Moon 6 cyl., late model, 9.75 duals, stake. Ford 1931 Stake, duals. Priced right. Terms. 827 W. 35th-st.

FORD 1932 1½ DUAL TRUCK, LATEST CAB, ETC. MUST BE SOLD TO SETTLE DEALER ACCOUNT. CALL 1143 DIVERSEY-BLVD.

TRACTORS AND SEMI-TRAILERS—Large assortment various makes and sizes. Priced reasonably. Terms. 3830 S. MICHIGAN. YARDS 0276.

FORD, CHEV. TRUCKS—1929-'30 MODEL panel, express, stakes at your own price; $15 down, no carrying charges. LEVY'S, 724 Milwaukee, cor. Carpenter. Alw. open.

AUTOCAR BARGAINS—USED TRUCKS AND tractors; all sizes; excellent condition. 1718 W. PERSHING-RD. VIRGINIA 0210.

FORD—MODEL AA '31 DE LUXE; PANEL. Will sacrifice; terms or trade. Howe Bros., Inc., 7101 W. Grand-av. Merr. 9880.

F. W. D. 2 TON DUMP TRUCK, NEVER used; barg. for cash. Jun. 8409 aft. 6:30.

FORD LATE 1931 1½ TON DE LUXE panel truck, bargain. 1107 N. Clark-st.

G. M. C. STAKE TRUCK—DUAL WHEELS. Cheap. 1546 Wolfram-st.

AUTOMOBILES WANTED.

FORDS AND CHEVROLETS WANTED—HIGHEST CASH PRICES PAID. for passenger cars and trucks. 940 to 958 MILWAUKEE. MONROE 3000.

CARS SOLD FOR OWNERS ON COMMISsion basis; quick action; all makes; all models. Est. 10 yrs. 3333 Fullerton. Op. eve.

PRIVATE PARTY WILL PAY UP TO $100 cash for clean sedan or coach. Call today 1309 N. Dearborn, basement apt.

CAN USE 50 CARS AT ONCE—SPOT CASH. BRING THEM IN. C. ZEPP, INC., 2050 Lawrence-av.

PRIVATE PARTY WILL BUY FORD OR Chev. for cash. 4101 Irving Park. Nelsen.

WANT MOST CASH FOR YOUR CAR? SEE Stone, 2534 Lawrence-av. Rav. 8570.

WE PAY MORE CASH FOR YOUR CAR. SEE US FIRST, 3431 W. MADISON.

WTD.—LATE MODEL SMALL CAR FOR cash. See Mr. DeVaney, 4148 Milwaukee.

PRIV. IND. PAY CASH FOR '30 OR '31 light car. Apt. 303. Mohawk 1340.

WTD.—50 LATE AUTOS FOR CASH. 3327 Milwaukee, at Crawford. Pensacola 4379.

AUTO CREDITS FOR SALE.

$125 CREDIT, NEW CHEVROLET, DIScounted; will consider trade. 6444 Stewart-av. Call Wentworth 9155.

AUTOMOBILE LOANS.

CASH
In 10 Minutes—No Delay. AUTO AND TRUCK LOANS.
$350 to $10,000
CONFIDENTIAL. NO ENDORSERS. 15 Years at Same Location.
WINTER-HIRSCH
1842 S. Michigan-av. CALUMET 4586.
4657 W. Madison-st. ESTEBROOK 3243.
6359 Broadway. Rogers Park 9500, Cor. Devon-Broadway.

BETTER SERVICE HAS EVER BEEN OUR AIM **On Automobile Loans**

You may now obtain complete information and make application for a loan or refinance your present notes at any of the 35 Branch offices of the Chicago Motor Club as well as our 5 neighborhood service offices. NO ENDORSERS. LOWER RATE. Established 1919.

Automobile Bonding Co.
11th Floor Chicago Motor Club Bldg.
66 E. South Water-st. Ran. 7990.
4802 N. Western, 2d fl. Lon. 8342.
7850 S. Halsted, 2d fl. Tri 0807.
6212 Cottage Grove. Hyde Park 9723.
4734 W. Madison. Aus. 3066.
4803 Milwaukee. Pen. 4888.
Optional service includes 1 year full towing, legal and touring service.

If You Want LOW RATES ON YOUR AUTO OR TRUCK LOANS **SEE US FIRST**

for years we have led the field in giving complete loan service at the lowest rates available anywhere in Chicago.

MAJESTIC Investment Corporation,
105 W. Monroe. Randolph 4364
6241 Cottage Grove. Dorchester 4561
5321 W. Madison. Austin 4069
647 Madison-st., Oak Park. Euclid 1808

UNDER STATE CONTROL. INVESTIGATE! COMPARE! DEMAND! —LEGAL AUTO LOANS— GUARANTEES BORROWER. No Fees. No Brokerages. Legal Int. only.
LEWIS E. BOWER,
AUTO BANKERS SINCE 1912. 59 W. Wacker. 1240 S. Mich. 1217 Devon. 747 Madison, Oak Park. 6838 Stony Island.

MONEY NOW.
NO QUESTIONS ASKED. LIBERAL CASH IN 10 MINUTES. Gordon Finance Co., 2239 S. Michigan-av.

MOTOR TRUCKS TO RENT & WANTED.

PANEL OR STAKE BODY TRUCKS, ½ TO 1½ ton capacity; for rent without driver. Low rates. Phone WABASH 0602.

WANT WORK FOR 3 T. PENU. STAKE truck; $40 wk., incl driver. So. Chi. 0747.

1½ T. TRUCK FOR HIRE WITH DRIVER, $8 a day. S. McBride, 6240 S. Karlov.

REFRIGERATOR TRUCKS WANTED — Steady hauling. 453 W. 43d. Yards 1492.

AUTO ACCESSORIES, REPAIRING.

5,000 PERFECT CIRCLE RINGS—10C EA. Ford model A brake lining, 75c per set. Froehling, 741 N. Wells. Superior 9752.

AUTO TIRES.

NEW U. S. ROYAL 2DS—SAVE UP TO 50% NEW TUBES........50c UP. SERLIN TIRE CO., 1400 S. Michigan-av.

HOME FURNISHINGS.

(See Also Household Appliances.)

Furniture and Dept. Stores.

HARTMAN'S WAREHOUSE CASH BARGAIN OUTLET STORE, YARDS 4500.
$65.00 val. 2 pc. Parlor Sets $19.50
$ 8.00 val. Coil Springs ....$ 2.95
$ 8.00 val. 7 pc. Dining Room Sets..$19.50
$ 8.00 val. Metal Beds ....$ 2.49
$65.00 val. 3 pc. Bedroom Sets $19.50
$20.00 val. Mantel Radios ....$ 7.95
$50.00 val. Console Radios $12.50
153 W. 39th-st. Op. Tu., Th., Sat. to 9 p.m.

South Side.

BIGGEST BARGAINS IN CHICAGO. Beau. 9x12 imported oriental rug, $20; was $150. American Oriental rug, 9x12, $15; was $100. Imported 9x12 oriental rug, $25; was $275. Parlor sets, $30; was $200. Wal. bedrm. set, $25; wal. din. set, $30; silk damask lounge chair, $10; was $65. NELSON STORAGE CO., 6910 Cottage Grove. Open eve. 9:30, Sun. 5.

GREATEST FURNITURE VALUE. RICH, colorful 9x12 imported rug, $25; custom built parlor set $35; 9x12 American oriental rug, $15; wal. bedrm. and dining rm. set, $35; radio, drapes, many other fine pieces. Nr. I. C. Avalon Studio. Ask for Winner, 8228 Maryland-av. Stewart 1875.

STORAGE FURNITURE—PIANOS, $10; 7 pc. din. sets, $12.50; 2 pc. parlor sets, $15; 3 pc. bedroom set $12; rugs, $5 up. Schwartz Bros., 7012 Stony Island.

UNCLAIMED STORAGE SALE—4 ROOMS compl., $99.50; only $15 cash; your own terms. Kessel Bros., 4312 Cottage Grove-av.

4 RMS. BEAU. FURN. WALNUT BEDRMS. Maple dinette set, rugs 9x12, 2x4; reas. 6802 Prairie-av., Apt. H-2. Vinc. 7134.

SELL FOR STOR. MAH. PAR. SET, $19; bedrm. set $17; wal. din. r. set, $14. 100 rugs, $5 up. C. Normal, 6121 S. Halsted. Op. eve.

22 STORAGE LOTS OF FINE FURN. SOLD for charges due. Available Storage. 7732 Stony Island-av. Open evenings till 9 p. m.

LIV. R., DIN., BEDRM. SETS, $18 EACH. Rugs, etc. 6140 Cottage Grove. Eve., Sun.

UNCLAIMED FURN., RUGS, FOR CHRGS. Joyce Bros. Warehouse, 5711 S. Halsted.

North Side.

FINEST FURN. 8 RMS.; 2 PC. PARL. SET, $35; cost $200; 9x12 Amer. Orient. rug, $15; 9x12 imp. Orient. and small rugs, drapes, 2 bedr. sets, 1 twin din. set, other pieces. Nr. L. Loyola Studio. O'Carr. 6347 N. Kenmore-av., nr. Sheridan. Sheldrake 7074.

RUGS—CARPETS—RUGS
9x12 [8x10] Used Rugs........$6.50 up
$35 heavy Axminster [new] [9x12]..$16.50
Imperial Rug Cleaners, 2123-33 Lincoln-av. Open daily; Tues., Thurs., Sat. eves. till 9.

BANKRUPT NEW FURN.—PAR. SET, $29; 3 pc. bedrm. set, $35; dining set, rugs, loung. chair, $12; brkfst. set. Other bargs. Open eves. to 10; Sun. 5 p. m. 6542 N. Clark.

MOVING, MUST SELL ALMOST NEW beau. parlor, bedrm., dining, rugs, linens, dishes, curtains; separate; any legit. offer. Sublease apt. 4516 N. Ashland. Sun. 5505.

BEAU. PARL. SET, LIKE NEW, $30; $60 vacuum, $8; bedrm., dining rm., 9x12 rug, ofc. desk; any reas. offer after 2 p. m. Michel Studio, 1502 Wilson; apt. to rent.

IN REMER STORAGE—$50,000 NEW FURN. Parl., din., bdrm., sets, $39; lamps, rugs. 5822 N. Western-av. Op. eves. 9. Sun. 5.

GAS RANGE, PERFECT COND., $10. LAKE View 3934. 927 Irving Park-blvd.

COMPL. 4 R. APT.—W. ELEC. APPLIances. Best offer. Thomas, 808 Lakeside-pl.

WAL. DIN. RM. SET, MAH. BED RM. SET, Rug, etc. Perf. cond. Reas. Bit. 6555.

SACR. 3 RMS. BEAU. FURN. GD. COND. Sell everything. 1200 Wellington, 2d.

Northwest Side.

5 ROOM FURNITURE COMPLETE WITH short lease. Call eves. Spaulding 6848.

6 RMS FINE FURN., RUGS; MUST SAC.; 2 bedrm. sets, 1 twin, liv. rm., din. rm., occas. pcs., etc. 2263 N. Kedzie-blvd., 1st.

West Side.

BARGAINS FOR CASH—PAR., BEDR., DIN. sets; rugs, brkfst. sets, tables, etc. Tuft's Stor., 4444 Madison. Open eves. Sunday.

4 RMS. FURNISHED, $50; TERMS. Open eves. A. B. C. Storage, 2525 Madison.

INSTRUCTION.

THE BERLITZ SCHOOL OF LANGUAGES—Learn French, Spanish, Italian, German, English by conversation. Low rates. Free trial lessons. 56 E. Congress. Har. 0392.

BUSINESS OPPORTUNITIES.

Businesses For Sale.

APT. HOTEL—50 MODERN UNITS; REAS. rt., eleg. furn.; gd. inc.; pr. $6,000; terms. Steinbock & Alexander, 160 N. La Salle.

AUTO BODY BLDG.—PAINT, TRIM AND repair shop. Owner, Kildare 8734.

AUTO LAUNDRY—COMPL. EQUIP.; EXC. northside loc.; barg. $450. Sun. 7849.

AUTO REPAIR SHOP—GD. ESTABL. BUS. Will show records. Ave. 7141.

BAKERY—WELL EST. IN GOOD NEIGHborhood; cheap. 323 S. Cicero.

BARBER SHOP AND BEAUTY SHOPS FOR Sale—Also fixtures, new and used. PAIDAR CO., 1120 N. Wells-st. Diversey 0260.

BARBER SHOP—2 CHAIR; GD. BUS., GD. loc. 3149 N. Mansfield at Belmont.

BARBQ.—EXC. LOC. WAUKEGAN-RD., FOR sale, trade for bung., N. W.; barg. Berk. 2149.

BEAUTY PARLOR—FOR SALE—SUPPLIES, equipment; cash; easy terms. Catalog sent. GIBBS & CO., 21 S. WABASH-AV.

BEAUTY SHOP — 4 BOOTHS, COMPLETE; estab. 6 years; low rent; bargain; other business forces sacrifice. 3815 W. 26th-st.

BEAUTY SHOP — WELL ESTAB., DOING good business. Reas. Hollycourt 2491.

BEAUTY SHOP—NEW COMPL. EQUIP. $300 cash. 2 W. Huron-st.

CANDY, CIG., SCHL. STORE—NO OPPOSIT. for blks.; 4 rms., bath; $650; must be sold today; real money maker for man and wife. 6900 Grace-st., cor. Newland-av.

CANDY FACTORY—COMPLETE. OLD ESTB. line. Chain listing. Low rent. Easy terms. E. L. Cox, 2358 Ogden. West 2511.

CANDY-DEL.-SCHL. STORE, MONEY MAKer for cple., liv. rms. 6108 N. California.

CANDY STORE — CHEAP BUYS. APPLY 5502 Lawrence-av., apt. 209, 10 to 1.

CANNING BUS.—WILL TEACH BUYER BUS. Only $500; gd. opp. 6850 S. May, Apt. J.

CLEANING TAILORING — GOOD LOC., cheap rent; leaving town. 1338 W. 87th-st.

COIN AMUSEMENT MACHINES — GOOD paying loc. incl. machines in world's largest hotel; $400 req. Fischer. Seeley 2429.

CONFECT.-CIGARS-CIG. FOUNT.-LUNCH. — Loc. N. S. in lge. ballrm. bldg., nr. 2 lge. theaters, beach, elec. trans.; sell or consid. part. Owner has other bus. Rav. 10308.

CONFEC.-CIGARS-CIGARETS — STM. HT.; $300 cash, full price. 6108 Irving Park.

DANCE HALL—BEAU. LRG. HALL, DOING bus. for 16 yrs.; will lease by the yr. reas. Poss. now. Address M D 98, Tribune.

DEL. AND GROCERY, FINE LOCATION, good stock, 4 rm. apt.; will sacrifice if taken at once. 3546 N. Hamilton.

DEL., GROC., ICE CREAM—FRESH STK.; mod. fixt.; lrg. apt. dist.; cor.; rt. $40; stm.; liv. rm.; barg.; low tms. 4157 N. Crawford.

DELICATESSEN—WITH STEAM TABLE service, in blk. of 4 hotels; cheap rent. Real buy. Investigate. 7455 Greenview-av.

DEL., CANDY STORE—GD. OLD STAND.; 4 living rms. 5154 Grace. Pal. 10519.

DEL., GROC.—LIVE STORE; BAKE OVEN, liv. r., rea. rt.; sell act. oth. bus. 4637 N. Damen.

DELICATESSEN—NEAR SCHOOL. 1549 W. 81ST-ST.

DELICATESSEN—NR. HGH. SCHL.; LIV. quart.; cheap rent; reas. 3902 N. Ashland.

DRY GOODS, SHOES, ETC., STOCK; 3 MO. old. Very reas. rent. 8914 Cottage Grove.

FLORIST STORE—GOOD LOCATION WITH flat; very reasonable. 2020 N. Cicero-av.

FRUIT, VEGETABLE STORE — WELL ESTablished business. 2158 Larrabee-av.

GARAGE—FOR SALE OR LEASE. 100 car garage; all equipment; Service Station in front. Very reasonable. APPLY 3711 S. CALIFORNIA-AV.

GARAGE—40 CAR; GOOD LOCATION; REAsonable. 6218-20 S. Ashland.

GARAGE—100 CAR, ONLY $500. REceiver, Al Weiss, 160 N. La Salle-st.

GARAGE BUILDING—50 CARS. BARGAIN. Owner, Kildare 8754.

GAS STATION—DOING GD. BUS.; OPERated by woman; unable to manage; must be sold. Reas. offer accepted. 7901 Ogden.

GAS STATION—DOING GOOD BUSINESS, own all equipment; reas. offer accepted if sold in few days. 457 N. Damen.

GAS STATION—FOR SALE—LONG LEASE; reasonable rent. 1900 Armitage-av.

GIFTS—CARDS; NEED CASH; BEST OFFER takes entire stk., fixt. 1403 W. 63d.

GROC.—FULLY EQUIP., MOD. FIXT., IN apt. home dist., next to mt. mkt. Owner must leave town; sac. Ked. 1069, bef. 6 p.m.

HAMBURGER AND HOT DOG STAND, GD. business, good location, nr. school. Price $300. 428 West 69th-st.

LUNCH, ICE CREAM, CANDIES, EST. BUS. Ideal spot for right party; 4 living rms.; rent $25, price $375. 3238 Elston.

MEAT MARKET.
fully equip.; mod. fixtures; situated lge. apt. and home dist.; low rent. 903 E. 79th.

PIN GAME VENDING ROUTE — EXCEPtional weekly returns on small investment. Act now. 1124 N. Wood, 2d floor.

RESTAURANT—IN ONTARIO HOTEL, 620 N. State. 120 seats; equipped; reasonable.

RESTAURANT — N. W.; $400; GD. BUS.; liv. r.; rent $40. Address M D 181, Tribune.

ROOMING HOUSE TO RENT—27 RMS., comp. furn.; must rent on acct. of sickness; very reas. Lin. 6367. 2233 Orchard.

ROOMING HOUSE—10 RMS., WELL FURN. Call for information Lake View 4173.

RMG. HSE.—42 BEAU. RMS.; NETS $300 mo.; $1,500 req. DeWoskin, 160 N. LaSalle.

ROOMING HOUSE, 10 ROOMS, GOOD FURN. Very cheap. 543 Webster-av.

ROOMING HOUSE—10 RMS.; SELL OR rent; running water. Ph. Graceland 2034.

TIRE, BATTERY RADIO STORE—BARG. Will est.; leaving city; cash. Lawn. 7614.

A1 OPPORTUNITY FOR MAN WITH $400 to invest. Fastest money maker today. Address M D 567, Tribune.

Partnerships and Investments.

MEN WANTED.
Chicago and out of town; several alert men to make small repairs and collect route on big money making 1c and 5c amuse. mach. on cond. sal. $80 mo. Good for $175. Old corp. Good ref. and $350 req. Fully sec. Ph. Nevada 4132 or write Pres., 4334 W. Harrison.

A MONEY MAKER.
A few men to collect on new machine vending a sanitary product that has big demand; $200 cash req. Fully secured with $200 merchandise; $30 wk. 4334 W. Harrison.

WANTED—MEN OWNING 2½ TO 3½ TON tractor and trailer trucks with 18 to 20 ft. refrigerator bodies; will furnish steady income to operators willing to apply themselves. Advance Transportation, 4125 Emerald-av.

LADIES—MOST OUTSTANDING COMMODIty on market selling through vending machines; positive necessity for women; $360 invested earns $20 weekly. Vend-Rite Systems, 75 E. Wacker-drive.

NOW — YOUR OPPORTUNITY IS HERE! Enter the vending machine business on the installment basis. Small invest. starts you! Come in for information. VEND-RITE SYSTEMS, Room 914, 75 E. Wacker-dr.

PARTNER TO INVEST IN MOTOR TRUCK refrigerator co.; long distance; need capital to expand. Address M B 200, Tribune.

NEWEST GAME ON MARKET, $130 INvested will return $15 per week. Reply Room 914, 75 E. Wacker-dr.

Business Equipment.

GARMENT FACTORY—FULLY EQUIPPED, 38 standard machines, 2 motors, ready to work. Call Sunnyside 7963.

Wanted.

IF THE KIND OF STORE OR BUSINESS you want to buy is not offered for sale today why not advertise in the Business Opportunities Wanted Column? Stop in today at the Tribune Want Ad Offices, Madison and Dearborn-sts., or call Superior 0100. Ask for an Ad Taker.

DEL., GROC.—IN LGE. APT. BLDG.; STM. ht., hot water, cor. liv. qtrs.; place for lady or cple. Barg.; tms. 1344 Wilson-av.

MOVIE THEATER—CITY OR COUNTRY; give full details. Address L Y 567, Tribune.

STORE FIXTURES.

"EVERYTHING IN STORE FIXTURES" AT CLOSE OUT PRICES THIS WEEK. Chicago Store Fixture Exch., 1706 S. State.

MANICURE TABLES, $6.50; DRESSING tables, $20; sterilizers, $4; permanent wave machines, $50. 1120 N. Wells-st.

CASH REGISTERS—USED, BARGAINS. A. J. Thomas Cash Reg. Co., 117 W. Lake.

AUCTION SALES.

WILLIAMS, BARKER & SEVERN CO., 423 S. Wabash. General Auctioneers. Furniture, Carpets, General Household Goods. Telephone Harrison 3777.

TERMS OF SUBSCRIPTION OF THE TRIBUNE.

Orders for mail subscriptions must be accompanied by remittance to cover.

Rates for Illinois [outside Chicago], Indiana, Iowa, Michigan, and Wisconsin:

Daily, without Sunday, one year, $5.00; six months, $2.50; three months, $1.25; two months, $1.00; one month, 50c.

Daily, with Sunday, one year, $12.50; six months, $6.25; three months, $3.15.

Sunday only, one year, $7.50; one month, $1.00.

Rates for subscription in postal zones 3 and 4 [measured from Chicago], outside of Illinois, Indiana, Iowa, Michigan, and Wisconsin:

Daily, without Sunday, one year, $7.50; one month, $1.00.

Sunday only, one year, $7.50; one month, $1.00.

Daily and Sunday, one year, $15.00; one month, $2.00.

Rates for subscription in zones 5, 6, 7 and 8 [measured from Chicago], Canada, Mexico, and foreign:

Daily, without Sunday, one year, $12.00; one month, $1.50.

Sunday only, one year, $7.50; one month, $1.00.

Daily and Sunday, one year, $19.50; one month, $2.50.

Give postoffice address in full, including county and state. Remit by express money order, drafts, or in registered letter at our risk to The Tribune Company, publishers, Tribune Square, Chicago.

MEMBER OF THE ASSOCIATED PRESS.

The Associated Press is exclusively entitled to the use for republication of all news dispatches credited to it or not otherwise credited to this paper, and also to the local news published herein.

All rights of republication of special dispatches herein also are reserved.

Walker Quizzed About Finances—President on Fishing Trip—Open Fight on Probation for Bandits

[TRIBUNE Photo.]

WALKER QUIZZED ON HIS FINANCES. John F. Curry, Tammany leader (left) and Mayor Walker at A. C. Blumenthal home before Walker returned to Albany Sunday night. *(Story on page 1.)*

[Acme Photo.]

PRESIDENT SAMPLES FISHING SPOTS OF CHESAPEAKE BAY. President Hoover on board the commerce department inspection boat, Sequoia, on which he is enjoying vacation fishing cruise on Chesapeake bay. *(Story on page 4.)*

[TRIBUNE Photo.]

SWANSON SEEKS TO CANCEL PROBATION FOR THREE BANDITS. Seated: State's Attorney Swanson (left) and C. R. Napier, representing loan companies. Standing, left to right: Assistant Prosecutor Homer Dodge, Attorney O. W. Lee and Fred B. Snite. *(Story on page 3.)*

WALKER'S AGENT IN TRIAL SPOTLIGHT. Russell T. Sherwood, whose deals for Mayor Walker figure in trial, with his wife in San Antonio while dodging subpoena.

[Associated Press Photo.] *(Story on page 1.)*

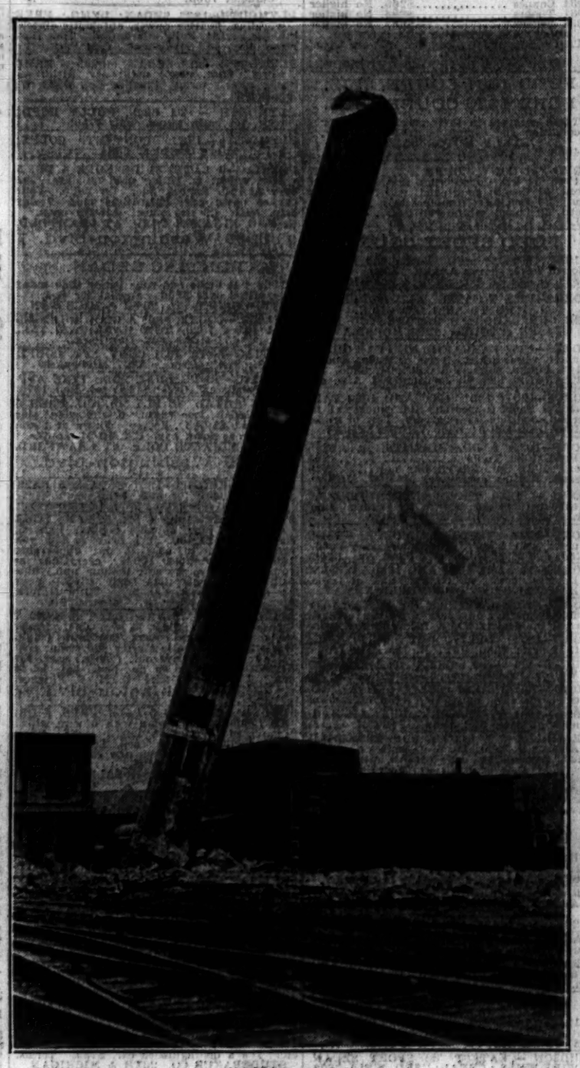

[TRIBUNE Photo.]

DEMOLISH 150 FOOT SMOKESTACK. Five hundred ton chimney as it was pulled over at Racine and Exchange avenues. It was one of landmarks of Packingtown. *(Story on page 12.)*

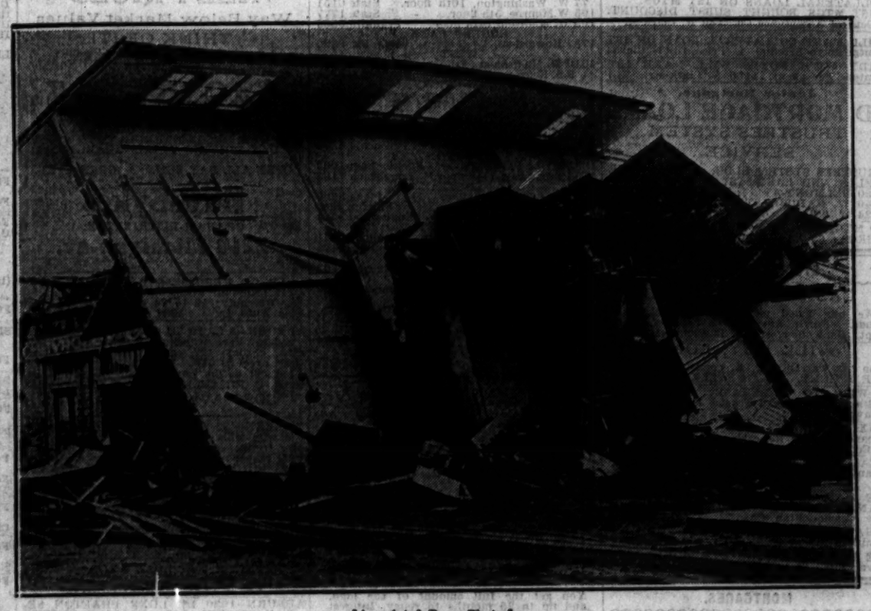

[Associated Press Photo.]

DEATH TOLL FROM TEXAS HURRICANE CONTINUES TO MOUNT. Wrecked two story dwelling in Freeport, Tex., which was one of the towns hardest hit by hurricane which swept gulf district. The death toll is now about thirty. *(Story on page 6.)*

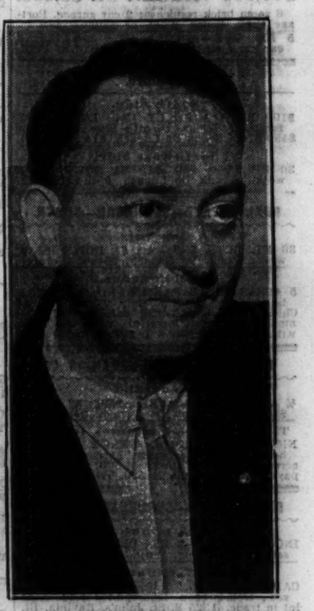

CALLED TO COURT. Sergt. Tim Dwyer, who denied criticizing probation action. *(Story on page 3.)*

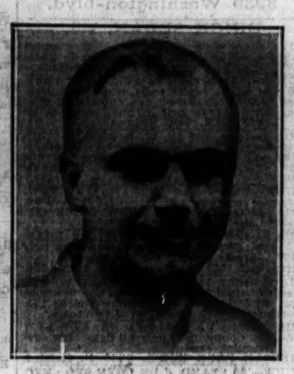

HUNT HIS SLAYER. Private George Shinault, who killed William Hushka, himself a bullet victim. *(Story on page 12.)*

[Associated Press Photo.]

W. C. T. U. TWINS AND BEAUTY QUEEN. Mrs. Claude De Van Watts (left) and her twin sister, Mrs. J. H. Archibald (right), with Lillian Watts, Texas U. beauty queen, at Seattle convention. *(Story on page 4.)*

HELD AS A BIGAMIST. Arthur Fischer, seized in Oak Park on check charge and accused of bigamy. *(Story on page 5.)*

DEMOCRATIC PRESIDENTIAL NOMINEE AND RUNNING MATE CONFER. Gov. Franklin D. Roosevelt (left) and John N. Garner, his running mate, as they appeared Sunday at Peekskill, N. Y., where Gov. Roosevelt dedicated national guard armory and reviewed troops.

[TRIBUNE Photo.] *(Story on page 4.)*

[TRIBUNE Photo.]

PLACE WREATH ON MASSACRE ANNIVERSARY. Mrs. Arthur J. O'Neill (left) and Mrs. L. N. Ottofy, granddaughter of garrison commander, at Fort Dearborn monument. *(Story on page 9.)*

[TRIBUNE Photo.]

MRS. GANN STOPS OVER IN CHICAGO. Mrs. Silas Strawn (left) greeting Mrs. Dolly Gann when latter arrived on Capitol limited en route to Curtis notification. *(Story on page 4.)*

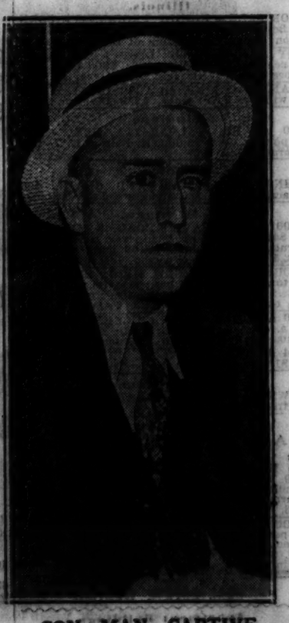

CON MAN CAPTIVE. James O'Loughlin, seized on charge of trying to defraud teachers. *(Story on page 12.)*